The Washington Post is the only Washington newspaper publishing the reports of The Associated Press every morning. For home delivery call National 4205.

The Washington Post.

Weather — Fair and slightly warmer today; tomorrow fair, probably followed by showers.
Temperature — Highest, 86; lowest, 59.
Details on Page 26.

NO. 20,091. ENTERED AS SECOND-CLASS MATTER. POSTOFFICE, WASHINGTON, D. C. WASHINGTON: FRIDAY, JUNE 19, 1931.
COPYRIGHT, 1931, BY THE WASHINGTON POST CO.
THREE CENTS

MOVE FOR WAR DEBTS SESSION GAINS HEADWAY

British Leaders to Visit Berlin After July 13 Geneva Meeting.

MELLON TALKS WITH NORMAN, MACDONALD

London Paper Says England Privately Invited Visit to Plan Revision.

London, June 18 (U.P.).—The movement for a conference of European statesmen to consider proposals for revision of war debts, particularly German reparations, appeared to be going ahead today with announcement that Prime Minister MacDonald and Foreign Secretary Arthur Henderson would visit Berlin July 17.

Simultaneously it was reported in Geneva that Henderson had requested all European foreign ministers to meet there July 13, date of the scheduled meeting of the coordination committee of the European union commission.

The Journal de Geneve said the Henderson request was a result of the recent conference of German government officials with British officials at Chequers, when Chancellor Heinrich Bruening urged action to alleviate the German reparations burden.

Moratorium Seen in July.

Germany has been working toward conversations with various European government representatives with a view toward a reparations conference, and recent advices from Berlin said the government was considering a possible reparations moratorium in July, rather than August.

German representatives hope to discuss the situation with Andrew W. Mellon, United States Secretary of the Treasury, and Henry L. Stimson, United States Secretary of State, on their European tours.

Meanwhile, Mellon continued his conferences here with Government and financial leaders. He said his conversations were merely visits with old friends and not in any way official, but it was understood that measures for financial relief were discussed.

Mellon and Norman Confer.

Mellon met Montagu Norman for their second conference at Claridges. They talked for 90 minutes. Later Mellon paid another visit to MacDonald and Henderson at the House of Commons. Norman accompanied the American Secretary and they conferred for an hour.

It was understood Mellon will see Sir Josiah Stamp and other leading bankers on the question of gold distribution as well as war debts, continuing the conversations started by Owen D. Young on his last visit.

Mellon also will meet French and German diplomatic representatives in London before going on his Continental tour, on which he will study the European situation so as to inform President Hoover concerning conditions.

France Believed Involved.

It was understood tonight that Mellon's conferences with British officials were terminated for the time being.

At the same time observers were convinced that the American Secretary's visit was not "purely personal," as he insisted. The Daily Express, for instance, said the Government had privately invited Mellon to London for the purpose of discussing revision of war debts. It said a representative of the Bank of France was understood to have participated in the Mellon-Norman conversations and that Mellon was willing to discuss revision only on the condition that Britain immediately begins reduction of armaments and "joins an international boycott of Russia."

The questions of debt revision and arms reduction have been closely linked recently, with many observers convinced that only an agreement assuring the success of the forthcoming disarmament conference at Geneva would open the way for debt readjustment

Berlin Elated Over Visit.

Berlin, June 18 (A.P.).—The forthcoming visit to Berlin of the British statesmen, Prime Minister Ramsay MacDonald and Foreign Secretary Arthur Henderson, was the center of lively interest in the press and official circles today when it was learned they will arrive July 17.

At the foreign office much gratification was expressed that the British officials will repay the recent visit of Chancellor Heinrich Bruening and Foreign Minister Curtius to Chequers at this early date. In some circles it had not been expected MacDonald and Henderson would reach Berlin until autumn.

It was stressed, however, that the public must be guarded against expecting too much from the visit of the Englishmen. None the less, the approaching conferences are considered significant in that they will offer an opportunity to continue the frank and friendly discussions started two weeks ago at Chequers.

Franklin Fort Urges Combines Be Legalized

St. Louis, June 18 (U.P.).—Modification of the antitrust laws to eliminate the iron rigor of the prohibition of combinations "in restraint of trade" was proposed today by former Representative Franklin Fort, of New Jersey, a close friend of President Hoover, before the National Retail Credit Association.

Mr. Fort said that such combinations should be permitted if they are shown to be in the public interest, even if they do raise prices temporarily. "They should where industry is being conducted at a loss," he said.

Banks Cited to Show Rheem Deposit Data

Three Institutions Ordered to Produce Records at Hearing in Firm's Bankruptcy; Fourth Asked for Files Covering Howar's Affairs.

Subpenas yesterday requiring officials of three banks to produce ledger cards and deposit slips bearing on personal finances of Edmund D. Rheem, vice president of bankrupt Swartzell, Rheem & Hensey Co., at creditors' hearing resuming at 1:30 o'clock this afternoon, were issued yesterday.

A fourth subpena ordered officers of another bank to bring before Referee in Bankruptcy Fred J. Eden, ledger cards for A. Joseph Howar, local builder, associated with Rheem in a number of real estate transactions.

All four were drawn at the request of Marcus Borchardt, attorney, after Rheem withdrew objections to the introduction of his personal financial status into creditors' hearings, through his counsel, Leon Tobriner. Both Mr. Borchardt and George L. Sullivan, representing another group of noteholders, had appealed to the District Supreme Court from a ruling of the referee that, as Rheem was not personally in bankruptcy, questions put at the creditors' inquiry must not bear on his finances as an individual.

The subpenas call for data on both Rheem and Howar, from the Riggs National Bank, covering a period from January 1, 1927, to the present day. The Security Savings & Commercial Bank and the Federal-American National Bank & Trust Co. are required to produce Rheem's personal record covering the same period, while the fourth subpena asks similar information on Howar from the Metropolitan National Bank. The subpenas were issued by the referee.

A formal petition was still pending before Justice Jennings Bailey in District Supreme Court yesterday, when Mr. Tobriner announced that he would withdraw his objections and permit creditors to delve into Rheem's finances. The way was thus opened for introduction of the bank records.

The creditors' phase of the investigation has been held up for several weeks pending a ruling on the point. Referee Eden said that in the absence of objections he would permit a wider range of questions at the hearings.

LEGATION RUM THEFT SUSPECT HELD BY POLICE

J. J. "Pud" Simonds, Long Sought, Is Arrested in Capital.

TO BE VIEWED TODAY BY FOREIGN ATTACHE

Brief Questioning Fails to Throw Much Light on Hijacking Case.

Police last night were holding for investigation John Joseph Simonds, alias "Pud" Simonds, whom they admit they have been seeking ever since the attempted theft of a quantity of liquor from the El Salvadorean Legation more than a month ago.

Simonds was arrested in downtown Washington late yesterday afternoon by Detective Sergeants Waldron, Ogle and O'Dea.

Capt. Edward Kelly, chief of the homicide squad, said the man was questioned at length yesterday, but little information was elicited.

Capt. Kelly said Simonds will be grilled again this morning, when Senor Dr. Don Carlos Leiva, head of the El Salvadorean Legation, will be brought to see the man.

Surprised Hijackers at Work.

Dr. Leiva surprised a quartet of hijackers removing cases of liquor from the legation early in the morning of May 13, and grappled with one of the men, whose finger he bit in the struggle.

Two men were arrested two days later, but were released when police failed to connect them in any way with the case.

Another Arrest Looms.

It was intimated last night at police headquarters that another arrest may be made in connection with the case.

No address was given by Simonds, who told police he was a mechanic. He was locked up last night at the Twelfth Precinct Station, where a charge of "investigation" still stood against his name.

FRANCE DELAYS FUNDS TO BUILD SUPER-CRUISER

Deputies Vote to Hold Up Warship to Outclass Deutschland.

APPROVE PRINCIPLE, AWAIT ARMS PARLEY

Proposal Will Be Studied in Interim; Construction Is Held Imperative.

Paris, June 18 (A.P.).—Following the advice of the Socialist deputy Paul Boncour, chairman of its foreign affairs committee, the Chamber of Deputies today voted to defer the proposal of the minister of marine to lay down a 23,333-ton battle cruiser to outclass Germany's recently constructed "pocket battleship" Deutschland.

The chamber, however, approved the principle of constructing such craft, as urged by Minister of Marine Dumont, and referred the question back to its naval affairs committee and technical experts for further study.

Boncour urged his colleagues not to commence the construction of large navy units on the eve of the 1932 world disarmament conference at Geneva. He hoped, he said, France would take the lead in a general reduction of navy costs before the conference is held.

Appropriation Is Halved.

The amendment which was adopted was proposed by Louis Loucheur, war-time minister of munitions and post-war minister of finance, commerce and public works.

By adopting the Loucheur amendment the chamber authorized the minister of marine to spend $20,000,000 during the 1931-32 budgetary period and up to 1935 instead of nearly $44,000,000 as originally demanded. This appropriation allows funds for the study of the problems of constructing the 23,333-ton ship, but it was stipulated that fixing the tonnage for those ships and awarding contracts must be submitted anew for parliament's approval.

The rest of the program, including two 7,500-ton cruisers and some auxiliary craft, was approved

Minister of Marine Dumont, pleading for the 23,333-ton ship, said that the German ship, Deutschland, has an immense cruising radius which would permit her to go and come between Rio De Janeiro and Brest. He conjured up a spectacle of six such ships rushing back and forth across the Atlantic and capable of cutting communications between Brest, Dakar and Fort De France.

Urged to Protect Convoys.

"Our 10,000-ton and 8,000-ton cruisers," Dumont said, "could not protect our convoys against the attacks of a Deutschland or a Leipsic. France wishes only to maintain the security of her faraway communications. That is vitally necessary; that's why we demand the principle of 23,000-ton ships and we in no wise reduce the possibility of discussion and initiative at the disarmament conference."

Dumont was vigorously supported by former Premier and former Minister of Marine Georges Leygues, who

Continued on Page 8, Column 2.

Mexican State Sets Priest Number Limit

Papal Nuncio Defies New Vera Cruz Law Passed Overnight; One Cleric to Each 100,000 People Is Ruling.

Mexico City, June 18 (A.P.).—The State of Vera Cruz today put into effect a law adopted last night to restrict the number of priests to one for each 100,000 inhabitants.

Archbishop Leopoldo Ruiz y Flores, papal nuncio, immediately announced he would refuse to name eleven priests allowed to officiate in Vera Cruz under the measure. He added that the priests had been ordered to remain at their churches and continue services, despite the new law, enforcement of which would mean the "virtual closing of churches in Vera Cruz, so far as priests are concerned."

The opinion is expressed that the priests will be ejected from the churches by state authorities and will then apply to the courts for injunctions. The law provides for fines of $500 for each violation.

At present there are more than 2,000 churches in Vera Cruz. The state has a population of about 1,100,000, mostly Catholic, which would permit 11 priests. Since there are three bishops, only eight other priests would be allowed.

The papal nuncio's attitude was announced today after his conference with Bishop Rafael Guizar y Valencia of Vera Cruz, and Bishop Genaro Mendez of Tehuantepec. Ruiz said he might appeal to President Ortiz Rubio for federal action against the law. He previously protested to the president before passage of the measure.

The archbishop also said he had received confirmation of reports that Jose de Jesus Cano, a Catholic priest of Huatusco, Vera Cruz, had been ambushed and seriously wounded Tuesday. It was reported the priest was shot as he was riding home after giving last religious rites to a dying person in a nearby village.

Ruiz also said he had been informed the parish house at Huatusco was besieged by Communists and was defended by armed Agrarians who, he declared, had taken a stand favorable to the church.

Continued on Page 2, Column 1.

HATLESS TRIO HOLDUPS LAID TO 2 CAPTIVES

Third Suspect Is Hunted as Victim Identifies Youths in Jail.

CAR WRECK LEADS TO VIRGINIA ARREST

Prisoners Are Alleged by Police to Have Made Confessions.

Washington's "hatless bandit" mystery, which for two weeks has kept police on their toes as store after store was visited by three elusive robbers, appeared solved last night following arrest of two men and their alleged confession to five hold-ups. A third man is being sought.

Those held are Nicholas Vasilion, 22, and Peter Sala, 23, both of Newark, N. J.

The men were turned over to Washington police by Alexandria authorities, after their car turned over on Hunting Creek road near Hardbower's place. The car they were driving, listed in the name of Charles B. Miller, of 421 Cumming lane, Chevy Chase, Md., was stolen from Fifteenth and I streets northwest, Tuesday night.

Fled After Alleged Holdup Attempt.

According to Capt. Edward Kelly, who returned to police headquarters from his home to question the men, both admit fleeing the city for Richmond, Va., Tuesday night following the hold-up of the delicatessan store operated by Leon Goodwin, at 1039 Bladensburg road northeast.

Goodwin's cries for help when one of the men poked a gun in his ribs and grappled with him attracted the attention of his wife, who set their dog on them.

A motorcycle policeman gave chase, but was quickly outdistanced. Vasilion and Sala were returning to Washington yesterday in the same car when the accident occurred. Their car rolled over several times, but the two managed to extricate themselves unhurt. Policeman Smoots, of the Alexandria force, took them into custody on charges of investigation.

Victim Identifies Pair.

It was when their luggage was examined by Washington detectives and two money bags were discovered which, it is said, were associated at once with the hold-up of a drug store on Wisconsin avenue June 8, that the men were connected with the "hatless trio" series of robberies.

At the 7 o'clock line-up at headquarters Dr. Edwin Cockey, proprietor of the pharmacy at 1506 Wisconsin avenue, identified the two as part of the trio that participated in the hold-up of his store, police said.

Other hold-ups which police say the two men admit they are connected with are:

Robbery of the store of Leon Bauman, at 1452 D street northeast, on the night of May 30.

The drug store of Dr. James Clark, 3146 Mount Pleasant street northeast, June 2.

The drug store of Dr. Ray H. Behler, 3936 Georgia avenue northwest, June 15.

Vasilion told police he was a former enlisted man in the Army and was stationed here at Walter Reed Hospital about a year ago. He said he was mustered out of the service March 29 and for a month worked for his brother in Newark. He said he had been here a little more than two weeks.

"Must Have Been Crazy."

Asked by Capt. Kelly what his motive was in the robberies, he said: "I must have been crazy." He said he met Sala in Washington.

Charles E. Miller, owner of the stolen car, said he parked his automobile on I street near Fifteenth street northwest shortly after 7 o'clock Tuesday night. He was in a hurry, he said, to get to his office at 1000 Connecticut avenue northwest, and in his haste neglected to lock the machine.

Returning at 9:30, he found the car missing. A report was made to police and yesterday he was notified that the machine had been demolished in an accident.

4 FLIERS GROUNDED FOR MARION AFFAIR

Definite Ruling Expected Today Against Airmen Who Vexed Hoover.

Columbus, Ohio, Jue 18 (A.P.).—Licenses of four Columbus aviators were temporarily suspended late today by Department of Commerce Aeronautics Inspector H. F. Rough, of Detroit, in connection with the flight of airplanes last Tuesday during the Harding Memorial dedication at Marion, Ohio, which it was claimed interfered with the addresses.

Aviators affected are Harry Distlehorst, John Corrodi, and Joseph Mackey, of the Curtiss-Wright Flying Service, and Grant Melvin, a private pilot, Curtiss-Wright officials here said. Orders came by telephone from Washington.

The flying service said Inspector Rough previously had said he saw no violation of flying rules by any of the four pilots during the addresses of President Hoover and other speakers at the memorial.

The pilots for the flying service were carrying news pictures from Marion to various points in Ohio.

Investigation of the flying of planes over the memorial was ordered by the Department of Commerce at the direction of President Hoover.

(Associated Press.)

Secretary Lamont will decide today the Commerce Department's attitude toward the aviators who, President Hoover complained, disturbed the Harding Memorial dedication ceremonies Tuesday at Marion.

A report on the incident was received late yesterday from the Detroit office of the aviation branch. While it was closely guarded pending scrutiny and decision by Lamont, indications were given that disciplinary action had been recommended against some of the fliers.

President Hoover demanded that the aviation branch "make an example" of the fliers, whose motors virtually drowned out the voice of former President Coolidge and interfered with the Chief Executive's speech. Mr. Hoover was similarly disturbed during his address at Valley Forge on Memorial Day.

If the findings of Inspector H. F. Rough, of Detroit, who yesterday ordered the four men temporarily suspended, are upheld by Secretary Lamont, the penalty may be revocation of the pilots' licenses for varying periods, a fine of $500, or both.

Hit-Run Driver Is Sought.

The hit-and-run driver who struck Policeman G. R. Browning early yesterday at Georgia and Colorado avenues northwest, inflicting minor injuries, is being sought by police. Browning was talking to a group of tourists, when the car, containing four persons, sped by. He was able to give a description of the automobile.

CARDINAL INFORMED OF OFFICIAL OUSTER

Spain, by Letter, Notifies Primate of Exile to Preserve Order.

Madrid, June 18 (A.P.).—In a letter directed to Cardinal Primate Pedro Segura, now in exile in France, President Alcala Zamora tonight informed the cardinal he was expelled from Spain "to preserve the public order."

President Alcala Zamora's letter, which was in reply to a letter the cardinal wrote to him before his expulsion from the country, was written after a five-hour session of the cabinet tonight. It was understood to represent the attitude of the other members of the cabinet.

While insisting that he lamented the cardinal's expulsion, the president said he hoped the prelate would "voluntarily stay outside of Spain for some time."

Replying to the Primate's protest that while he was a prisoner at Guadalajara, the governor of that place failed to visit him, the president said:

"This ought not to surprise you, since you on your return to Spain did not visit the governor of Toledo.

"I am happy to know that you found all those comforts which, you first said, were denied you while you were en route to France, and I am glad that you are alive and in such good health in spite of rpports of your illness while you were detained."

The government did not reveal what steps it would take in reply to the formal protest of the Holy See against Cardinal Segura's expulsion, although it was believed that the cabinet discussed this also. The president held a long conference during the day with Papal Nuncio Tedeschini.

In his reply to Cardinal Segura the president said that he was sorry he was unable to maintain the same friendship with the cardinal as with the majority of other Spanish prelates. When the cardinal left Spain the first time, the president said, he was not expelled, "nevertheless the government understood from a papal nuncio that the cardinal's stay in Rome would be prolonged while the government was negotiating with the Vatican for his successor."

The cardinal, he said, returned secretly to Spain while negotiations were still in progress.

Employe of Navy Yard Stricken at Work, Dies

Joseph M. Keefe, 54 years old, of 816 K street northwest, collapsed while at work in the gun carriage shop at the navy yard yesterday, and died a few moments later.

The man was taken to the navy yard dispensary, but medical officers pronounced him dead on arrival. His death was due to heart disease, according to navy yard officials.

Police Fight Mob At Dublin Prison

Protest of Treatment of Political Offenders Causes Battle.

Dublin, Irish Free State, June 18 (A.P.).—A dozen persons were injured tonight as police fought with a group of demonstrators protesting against the treatment of political prisoners at Mount Joy Prison here. A number of arrests were made.

After holding a public meeting under auspices of the Prisoners Defense League the large crowd of men and women marched to the prison and started a disturbance. A cordon of police was drawn around the structure and those who tried to force a way through were thrown back.

Speakers attempted to address the crowd from motor trucks, but they were pulled down by the police. Chairs and sticks were used as weapons and a free-for-all fight ensued.

Freight Rate Appeal Protested, Defended

Merchants, Manufacturers, Securities Dealers, Farm Groups, Legislators Oppose Increase as Destructive; Others See Benefits From Raise.

(Associated Press.)

Opposition to the proposed 15 per cent increase in freight rates developed yesterday in letters to President Hoover and the Interstate Commerce Commission.

Several communications urging quick, favorable action on the petition of the roads also were received.

Representative Evans, (Democrat), Montana, Senator Shipstead, (Farmer-Labor), Minnesota, Carl Williams, cotton member of the Federal Farm Board, the North Dakota Railroad Commission and the Wyoming Stock Dealers Association protested. From merchants, manufacturers, securities dealers and private citizens came further opposition.

Many of the protests asserted that rates, especially on farm products, were already too high. Some predicted disaster both to business generally and the railroads if the Commission grants the increase.

Williams, speaking as an individual, said any increase in freight rates on farm products would be most "unpopular." The farmer believes rates too high now, he continued, adding that there was justification for this attitude.

Representative Evans expressed the opinion an increase would be destructive to shippers, suicidal for the railroads, and plunge the whole country into greater distress.

"A general increase in railroad rates at any time is an attack on the income of commerce and agriculture," wrote Senator Shipstead. He suggested that the commission tell the railroads to "be patient" and "in the meantime take their losses with the rest of us."

The Wyoming Stock Dealers Association in convention at Lander, on June 3, adopted a resolution protesting any increase.

The North Dakota Railroad Commission opposed the increase on the ground that higher rates would impose an undue burden on agriculture.

William E. Bird, of New York, urged granting the increase speedily. Such action, he said, would give jobs to many men and improve business conditions.

Suggestions for betterment of the railroad situation took several forms. Some protestants wanted railroad wages reduced. The United States Fisheries Association suggested that instead of a rate raise railroad taxes be reduced and assessed against motor trucks. Others thought the commission and the railroads should find means of reducing railroad overhead expense.

The National Grange plans to file a brief with the commission in opposition to the increase.

Methods of procedure in handling the application of the railroads for a 15 per cent rate increase will be discussed at a meeting tomorrow of members of the Interstate Commerce Commission and the committee on cooperation of the National Association of Railroad and Utilities Commissioners.

John E. Benton, general solicitor of the organization, said the confer-

Continued on Page 3, Column 2.

Rumor of Woman in Ranks Perplexes Foreign Legion

Officers Order Soldiers to Showers as Systematic Search Is Made; German Girl's Masquerade Was Successful for Six Months.

Sidi Bel Abbes, Algeria, June 18 (U.P.).—The Foreign Legion has begun a systematic search to determine the truth of a report which has circulated persistently to the effect that there is a woman masquerading as a man in the ranks of France's "hard-boiled" army.

The Legion officers have been forced to take cognizance of the report, chiefly because it has happened in the past that women actually have been found masquerading among the desert soldiers.

Each squad of the Legion was ordered to the showers for inspection and the program will be continued until it is determined if the report is true.

Despite the vigilance of medical examiners, the Legion records show that a woman enlisted and fought against the Moors for six months in 1908. She was the twin sister of a German boy who ran away from home to join the Legion. The girl so admired her brother that she dressed as a boy and followed him. They resembled each other and the boy was able to take the medical examination for both. Once within the ranks the girl underwent terrific hardships in the Sahara, often falling out of ranks. It was six months, however, before a situation arose when her brother could not aid her in carrying out the duplicity. She was ordered to the showers when he was away and she confessed to the officer that she was a woman.

POPE AND MUSSOLINI ABATE RESTRICTIONS

Processions Sanctioned by Pius; Clubs Reopen as Peace Is Sought.

Rome, June 18 (A.P.).—Pope Pius and Premier Mussolini are moderating their restrictive measures while diplomats carry on negotiations looking toward the restoration of accord between them.

The Pope today lifted his prohibition on church processions, thus restoring much of the color to Italian life, and Mussolini is continuing to permit the reopening of some of the clubs for Catholic laymen which he closed.

The permission to hold the processions, however, will be left to the discretion of the bishop in each diocese. The bishops have been instructed to investigate and to permit the processions only where the temper and the discipline of the people warrant.

Within a few days it is expected church processions will be permitted throughout Italy and about one-fourth or one-fifth of the clubs affected by the premier's order again will be functioning.

The papal order restoring the processions applied first to the archdiocese of Naples, presumably because much feeling has been aroused in that region by the absence of this picturesque feature of ecclesiastical activity. The order is expected shortly to be extended to other dioceses.

Coincident with the Pope's action came a charge by the newspaper Osservatore Romano that Fascists have generated antichurch demonstrations on the part of both Fascists and supposed Catholics. Carlo Scorsa, head of the Fascist University students of Italy, is personally accused of inciting manifestations.

The reopening of the Catholic clubs has occurred without official announcement, a policy that has marked many other features of the controversy. Vatican circles estimate that several thousand will be allowed to resume operations. It is said that some organizations were closed by mistake.

The order granting them permission to reopen applies to those that were strictly religious or concerned only with purely church or parish work.

Mussolini's closing order, it is said, will remain fully effective against Catholic youth clubs for social or sporting activities similar to those of the vast Fascist organization which by law alone has the right to operate such societies.

It was under the application of this law that the Knights of Columbus playgrounds had to close, although they were unaffiliated with the Catholic Action Society, while the Y. M. C. A. was allowed to operate because it was connected with the Fascist Balilla, or young men's organization.

BUMPER CROP VIEWS CHEER HOOVER TOUR

President, Home, Optimistic as Result of Middle-Western Trip.

(Associated Press.)

President Hoover came back to the White House last night cheerful and optimistic over conditions he observed on his four days tour of the Central States.

His views were expressed informally to members of the party as the special train traveled through fields of ripening harvests in crossing West Virginia and Virginia yesterday.

Prospects for bumper crops visible throughout the trip apparently contributed to the hopes entertained by the President. Yesterday's route led across a stretch of last year's ruinous drought belt.

Reaching the Capital from Springfield, Ill., at 3:25 o'clock in the afternoon, Mr. and Mrs. Hoover motored to the White House and a few minutes later the President was at his desk putting in some work on the accumulation of mail that had piled up since his departure Sunday night. A conference with Secretary Stimson followed.

The President came back to Washington determined to stand on the policies he outlined in his speeches in the Middle West and he made it clear he planned no other extended trips away from the Capital.

Some concern was expressed in the presidential party that the trip was being interpreted as a political one and it was stated on the President's behalf that he regarded himself as President of all the people and not just of Republicans.

Republican leaders who joined the Presidential Special at various points were eager to discuss politics and were frank in their expressions of hope of a favorable reaction to Mr. Hoover's utterances in this territory where Democrats scored gains in the last congressional election. Senator Glenn, of Illinois, returned here with him.

The President at Indianapolis before the Indiana Republican Editorial Association named the business depression as the "dominant" problem of the day, and upon that issue he is apparently determined to face next year's campaign.

The trip into Ohio, Indiana and Illinois was the farthest West he has gone since entering the White House, and he took advantage of opportunities to appear before the people from the rear platform of his train at all stops.

Hot weather prevailed through most of the busy program and every minute in the stops at the State capitals was occupied, but the President seemed none the worse for the experience.

Boys spoke up to Mr. Hoover at

Continued on Page 2, Column 1.

Infant Is Crushed to Death Under Father's Car Wheels

Baby Crawls Beneath Auto Unnoticed, While Boys Rock Machine to Start; Small Brother's Cries Draw Attention to Lifeless Form.

Maynard Seldon Burkeholder, 2 years old, son of Mr. and Mrs. Lloyd B. Burkeholder, was crushed to death under the wheels of his father's automobile yesterday afternoon.

The child's death occurred at the Burkeholder home on the Lee highway two miles east of Fairfax. According to the parent's statement, Burkeholder was attempting to start his car when the starter jammed. As he sat at the wheel of his car three of his sons and a neighbor, Arthur Sweeney, rocked the machine in an attempt to start it.

Cries of 4-year-old Macon Ware Burkeholder told them the baby was under the car. Looking down they found the infant had crawled beneath the auto unnoticed and that one of the wheels was resting on his chest.

No outcry had been made by the baby. He was rushed to Fairfax, where he was pronounced dead by Dr. E. S. Waring.

Funeral service will be tomorrow afternoon at the Burkeholder home, followed by interment in Fairfax Cemetery. The child is survived by one sister, Ellen, and four brothers, Frederick, Franklin, Robert and Macon Ware, and his father and mother.

NEWS of SUBURBAN Washington and the Surrounding States

Appears on Pages 5 and 22 Today

GUNMAN'S MISTAKE LEADS TO 3 COUNTS

Schultz, Beer Baron, May Face Probe by U. S. in War on Gangs.

New York, June 18 (A.P.).—Arthur Flegenheimer, known in gangland, where he is recognized as a "big shot" in the beer business, as "Dutch Schultz," learned today that what he termed a mistake was destined to cause him much trouble and inconvenience.

Schultz, arrested outside his spacious Fifth avenue apartment, where he had been living under assumed respectability, was a prisoner in the West Side Jail, unable to furnish $150,000 bail fixed by Magistrate Burke as the price of his temporary freedom.

He is held on three charges—acting in concert in felonious assault and two counts of violating the Sullivan antifirearms law. He was carrying a .38-caliber automatic pistol when arrested.

The gangster said a case of mistaken identity led to his present plight and the shooting of one of his hoodlum followers, Daniel Amacio, who died tonight in a hospital from a wound in the abdomen. Amacio was shot as he drew his revolver when he, Schultz and three other gangsters were approached by two detectives as they stood outside the beer runner's apartment. He mistook them for enemy gangsters.

Police questioned Schultz, but were unable to ascertain the identity of the three gangsters who escaped by leaping over a low wall of Central Park. Losing his bravado, Schultz cringed before his police interrogators and did not regain composure until given a sedative by a physician.

Schultz also faced the prospect of being questioned by Federal authorities in their concerted drive to rid the country of gangsters. Police said his arrest might lead to new developments in a gun fight in the Club Abbey last April, of which Schultz denied all knowledge at the time.

Today he told police he had been wounded three times and two other bullets had struck his bullet-proof vest.

(Associated Press.)

Attorney General Mitchell believes the Government's success in its campaign against Al Capone shows that gang leaders can be eliminated "if you have honest men on the job and a real purpose."

Nation-wide Drive Not Planned.

Mitchell said yesterday the Justice Department intended to "hit out at the gangster problem wherever it becomes particularly obnoxious," but that his branch of the Government was not now planning any Nation-wide drive throughout the larger cities.

From other Government agencies word has come during the past week that gangster activities would be investigated not only in New York, but also in such cities as Philadelphia, Detroit, Cleveland and St. Louis.

"There are certain things that Federal agents can and will do regularly," Mitchell said, "but in the last analysis it is a local problem. It is true, however, that by such work as was done in Chicago we hope to inspire local authorities."

The Attorney General was reluctant to comment upon the Federal anti-gangster drive now in progress in New York beyond saying that Justice Department agents were at work there. He said he was uncertain whether a man would be sent from Washington to coordinate the work of the various governmental agencies as was the case in Chicago.

Capone Arrest Termed "Climax in Hypocrisy"

(Associated Press.)

Events leading up to the arrest of Al Capone for violations of the income tax and prohibition laws were characterized yesterday by Henry H. Curran, president of the Association Against the Prohibition Amendment, as "a thrilling climax in administrative hypocrisy."

Curran asserted that never before had a situation existed as "now we see it in the papers every day" where the Government was "trying to lock a man up for his (prohibition) felonies with one hand and with the other hand trying to collect a good income tax out of the fruits of his felonies."

"While Mr. Mitchell edges him (Capone) up to the jail," Curran said, "Mr. Mellon halts him at the door to make a thrifty touch for the Capone liquor income tax."

MEXICAN STATE SETS PRIEST NUMBER LIMIT

Continued from Page 1

The newspaper La Prensa told of other alleged attacks on priests at various points in Vera Cruz.

Archbishop Ruiz today blamed the Vera Cruz governor, Adalberto Tejeda, for the new law.

"He shows the real true ideals of a Communist, and this is a premeditated attack on the Catholic Church, designed to retain the support of certain bad elements among his followers," the archbishop said.

"At the very time when the Catholic Church longs for peace, and is biding time for an opportune moment to better our condition in Mexico, it is most unfortunate that this man decides to stir up our people by attacking the church."

He added that he still hoped something would happen to "kill the law."

BUMPER CROP VIEWS CHEER HOOVER TOUR

Continued from Page 1

some of the stops along the way yesterday. One at Clifton Forge, Va., said trout fishing down there was fine and urged the President to stop.

"That is the most encouraging thing I have heard," said the President in declining the invitation.

At Charlottesville, Va., he asked the secretary of the chamber of commerce about business conditions and was told "things are all right, but you can't get them all to admit it."

Confidence in the future was advocated by Mr. Hoover in his discussion of the depression at Indianapolis.

Navy Lets Lubricating Oil Contracts.

(Associated Press.)

Contracts for lubricating oil totaling $540,262.13 to be delivered during the 1932 fiscal year were let yesterday by the Navy Department. The largest single contract went to the Sinclair Refining Co. for delivery at East Coast navy yards and stations, various States and

CANADIAN MINISTER GREETED BY ENVOYS

W. D. Herridge Will Give Credentials to Hoover Early Next Week.

Traveling alone, W. D. Herridge, the new Canadian Minister to the United States, arrived in Washington yesterday. Today he will call on Secretary of State Stimson, and early next week will present his credentials to President Hoover.

Canada has not had a Minister here for a year. The last one, Vincent Massey, was about to become the Canadian High Commissioner in London when there was a change in government at Ottawa.

Mr. Herridge, who entered the World War as a private and came out as a major with a breast laden with hero medals, is the brother-in-law of Prime Minister R. B. Bennett, having married the latter's sister, Mildred Bennett, about two months ago. He left his bride in Canada when he came to Washington, and it is expected that after he has called on President Hoover he will return to her.

Last September the State Department sent a note to the Canadian government suggesting that the two countries get together and plan a start on the St. Lawrence waterway project. This note has not yet been answered. It is expected that Minister Herridge will outline to President Hoover his government's attitude with regard to the project.

Upon his arrival yesterday Minister Herridge was greeted by Sir Ronald Lindsay, the British Ambassador; Michael MacWhite, the Irish Minister; Col. Hanford MacNider, the American Minister to Canada; Hume Wrong, the Charge d'Affaires of the Canadian Legation; Hugh Scallon, the Charge d'Affaires of the South African Legation, and members of the staffs of the various British missions.

Maryland Man Appeals Fine in Assault Case

Roy Heavrin, of Woodmont, Md., was fined $15 yesterday in the Rockville Police Court on charges of assaulting Russell Albert, of this city.

Albert, it was said, went to the Heavrin home on June 3 to collect a bill. During an argument which ensued Heavrin, it is alleged, struck Albert with a large stick. A warrant charging Heavrin with assault was sworn out. Subsequently Mrs. Heavrin appealed to the police, declaring that during the argument Albert struck her violently on the arm. The case against Albert was dismissed yesterday and Heavrin was ordered to pay the fine. He appealed the verdict to the circuit court.

Ford Urges Probe Of Detroit Doles

Request for Motor Firm to Aid Former Workers Brings Rebuff.

Detroit, Mich., June 18 (A.P.).—Detroit's request that the Ford Motor Co. undertake the care of the families of 3,200 former Ford employes, now drawing municipal doles, today brought a counter-demand from the Ford company for a grand jury investigation of the city's welfare department.

The request, which was addressed to Edsel Ford, president of the Ford company, by Thomas E. Dolan, superintendent of the welfare department, was answered by letters from Mr. Ford and Harry H. Bennett, director of the Ford company's service department.

Mr. Ford told Mr. Dolan that his request for directions as to where to send the 3,200 cases mentioned was best answered by the fact that "bona fide Ford employes already know where to apply, if in any difficulties."

Mr. Bennett's letter charged the welfare department with "negligence which, when completely known, will shock the City of Detroit," and intimated that political influences were at work in the department, and that Mayor Frank Murphy was trying "to draw a red herring across the trail."

Smoot's Trip Here Puzzles Leaders

Visit Next Week Believed in Interest of World Silver Parley.

(Associated Press.)

Word that Chairman Smoot, of the Senate finance committee, was en route to Washington from Utah started speculation in political circles yesterday on the purpose of the visit.

Smoot's office confirmed reports that the senator would arrive here Sunday morning, but professed no knowledge of why he was coming.

In some quarters the opinion was expressed the visit might concern possible action looking toward an international silver conference or discussions with administration officials on war debts and reparations payments.

Smoot recently proposed a conference of international business leaders to discuss the silver problem. He made this suggestion after receiving a telegram from President Hoover saying other nations had expressed opposition to such a meeting of Government officials.

Victim of Hit-Run Car Carolina Man

Unconscious Form Found Lying by Roadside in Virginia Highlands.

Rogers Mack, 27 years old, resident of Durham, N. C., is in Emergency Hospital in a serious condition, victim of a hit-and-run accident in Virginia Highlands.

He was discovered in an unconscious condition by the side of the road. It is believed he was struck by a speeding automobile as he stepped from a trolley.

Mack, still unconscious, was brought to the hospital by the Jefferson District Fire Rescue Squad, and hospital attaches said he was suffering from a fracture of the skull, concussion of the brain and numerous cuts and abrasions. He was identified from papers found upon him as living at 1014 Green street, Durham. His father, John

CANADIAN ENVOY ARRIVES

Associated Press Photo.

The new Canadian Minister to the United States, W. D. Herridge, found Hanford MacNider, American Minister to Canada, on hand to greet him when he arrived in Washington yesterday. From left to right—Mr. Herridge, Hume Wrong, Charge d'Affaires of the Canadian Legation, and Mr. MacNider.

VANDERBILT'S TALE MYTH, SAY COUNSEL

Lawyers for Arno and Mrs. Vanderbilt Give New Version of Clash.

Reno, Nev., June 18 (U.P.).—An entirely new version of the trouble between Cornelius Vanderbilt, jr., author, and Peter Arno, New York illustrator, was told tonight by William Woodburn, attorney for Mrs. Vanderbilt, as a pending separation suit was dismissed.

Woodburn's statement preceded a scheduled conference of Sam Platt, attorney for Vanderbilt, and himself, on the separate maintenance suit Mrs. Vanderbilt intends to file. The conference was postponed until Friday.

Vanderbilt claimed he chased Arno from his home Monday morning and tried to fire at the cartoonist, but his revolver was empty, Arno has denied knowledge of the chase.

"Mr. Arno and Mrs. Vanderbilt arrived home Sunday morning from a party at the home of mutual friends," Woodburn said. "Before Mr. Vanderbilt arrived home they were in the house talking.

"When Mr. Vanderbilt entered the three of them talked amiably. Then Arno went home, parting as a friend.

"The next day Mr. Vanderbilt telephoned Mr. Arno, threatening to pump him full of lead.

"Mr. Vanderbilt also threatened to shoot Mrs. Vanderbilt Monday night. Mr. Arno and True Venkill, a friend of Mrs. Vanderbilt, came to my house to see me about it. The next day Mr. Arno told the police."

Woodburn and Clyde Souther, attorney for Arno, both said they believed the whole affair had been fabricated by Vanderbilt. Souther added:

"Arno believes in justice and his discussion will be limited to the mere statement of fact that his relation to Mrs. Vanderbilt has always been eminently proper."

JURY VIEWS NOOSE USED TO KILL GIRL

Vivian Gordon's Death Garb Produced in Court as Counsel Wrangle.

New York, June 18 (A.P.).—From a noose of slender rope and the last costume of Vivian Gordon, the State today began fashioning its murder case against a former convict and a tailor.

Counsel for the alleged stranglers, Harry Stein and Samuel Greenberg, characterized the prosecution's story a "contemptible frame-up" and unexpectedly projected into the trial the name of Noel Scaffa, private investigator, who frequently has figured in the recovery of large amounts of stolen jewelry. Scaffa, the defense said, supplied the police with one of the links in its chain of evidence.

Briefly, I. P. J. Adlerman, chief assistant district attorney in the Bronx, recited admissions from Harry Schlitten, a chauffeur, who, he said, was ready to tell of driving Stein, Greenberg and Miss Gordon on a night ride into the Bronx last February, on which the former two allegedly drew a noose about the woman's throat until she emitted "one cackle" and then tossed her body into Van Cortlandt Park.

The prosecutor did not specifically advance a motive for the crime, but he did quote Stein as saying to Schlitten on obtaining Schlitten as a driver: "I want to help a friend of mine who will go to jail unless a certain party is put out of the way."

After presenting details of the finding of Miss Gordon's body the State placed her garments before the jury, piece by piece.

Sharp exchanges between opposing counsel and admonitions from the presiding judge to Samuel Leibowitz, defense attorney, centered about the custody and care of a rope noose from the time the police said it was removed from Miss Gordon's throat until its presentation in court.

Volunteers Open New Quarters.

Inspection week is being observed by the Volunteers of America at their new Relief Headquarters Building, 471 Pennsylvania avenue, to which the public is invited. Sunday afternoon at 3 o'clock a special meeting will be held, conducted by the Rev. Simpson Daugherty, pastor of the United

WALES PROPAGANDA ALLEGATION DENIED

British Trade Counselor Here Takes Exception to Eder's Claims.

(United Press.)

The Commercial Counselor of the British Embassy and an official of the Department of Commerce disputed yesterday over whether British statesmen, including the Prince of Wales, have indulged in anti-United States trade propaganda in Argentina.

George Jackson Eder, chief of the Commerce Department Latin-American division, in an article published by the Carnegie Endowment for Peace, said the British trade slogan in Argentina, "Buy from those who buy from us," has been used for anti-American propaganda. He added "the Prince of Wales himself harped on the same familiar theme in his speech at the inauguration of the British Empire Trade Exposition in Buenos Aires."

Eder expressed the opinion anti-American propaganda in the Argentine has been ineffective and made it clear he was giving only his own personal views.

H. O. Chalkley, Commercial Counselor of the British Embassy, just transferred from Argentina to Washington, took exception to Eder's assertions.

"If anything, the British in Argentina have indulged in pro-American propaganda," Chalkley said, "such as advice that has been given to our merchants that they would do well to emulate American methods, is certainly not anti-American propaganda, but pro-American. It is very good advertising for Americans."

It was learned the British Embassy will make no official representations to the United States regarding the Eder article, inasmuch as Eder said he was expressing only his own views.

HURLEY MAY VISIT PHILIPPINE ISLANDS

Secretary Has Conferred With Leading Advocate of Country's Independence.

(Associated Press.)

Secretary Hurley is again considering a trip of inspection to the Philippine Islands and may leave Washington about August 1 for Manila. The War Department, through the Bureau of Insular Affairs, has direct charge of the Philippines.

During the past two weeks the Secretary has been conferring with Manuel Quezon, president of the Philippine Senate and an advocate of island independence, the latest conference having taken place yesterday. On Hurley's orders, Maj. Gen. Frank R. McCoy, commander of the Fourth Corps Area, came to the Capital from Atlanta and joined in the discussions. He is an expert on colonial questions generally and one of the Army's principal authorities on the Philippines.

The advice of Secretary Stimson, who left the governor generalship of the Philippines to become Secretary of State, also was sought.

No indication has been given as to the exact lines followed in the discussions.

Secretary Hurley first planned during the spring to visit the islands, but the work of the War Policies Commission interfered. Later he planned a vacation trip in August to the Dublin Horse Show in Ireland, but will abandon that plan if he decides to go to the Philippines.

A number of senators and representatives are studying the Philippines at first hand this summer, and it has been forecast that the independence question again will be brought before Congress at the next session.

Boy Is Struck Down by Auto.

Struck down by an automobile in front of 519 Ninth street northeast, 7-year-old Jackie Hall, of that address, was treated at Casualty Hospital late yesterday for injuries to his mouth. Police say the automobile was operated by Stephen A. Chumbris, 1123 Fourth street northeast. Jackie was removed to Casualty in a passing car.

MONTGOMERY'S TAX RATE NOT INCREASED

$72,139.93 Gain Is Shown in Budget for New Year, as Approved by Board.

Montgomery County Bureau of The Post, 9103 Conn. Ave., North Chevy Chase, Md. Telephone Wisconsin 4205.

Despite a $72,139.93 increase in the budget, Montgomery County's tax rate will remain the same in the ensuing fiscal year, according to the tentative budget and tax rate approved yesterday by the Montgomery County Commissioners.

The budget totals $1,184,383.28 for the 1931-1932 fiscal year, which begins July 1 as against $1,112,243.35 for the year just being completed. The same tax rate will prevail in the new fiscal year, $1.30 per $100 on real and personal property and 30 cents per $100 on securities. The commissioners balanced the budget without increasing the tax rate and without making any use of the emergency short-term note issues authorized by the 1931 Legislature.

The budget provides the entire increase in school-operating funds asked by the board of education upon the recommendation of County Superintendent of Schools Edwin W. Broome. The increase for school operating purposes is $53,857, which does not include increased bond costs due to the construction of new schools in the next two years.

Police Costs Increase.

An increase of police costs of $17,945 is shown in the budget. The operation of the police and school systems without an operating deficit in the next two years is assured by these increases, county officials believe. The largest increase shown in the budget is the item for bond retirements and interest, for which an increase of $68,249.36 is shown.

The $3,000,000 increase in new assessed valuation on new property, which will be taxed for the first time, provides an addition of $39,000 to the county revenue. This $3,000,000 increase will bring the county taxable basis to $84,558,190. The increase is 50 per cent higher than that relied upon by the Montgomery County Civic Federation, the Montgomery County Commissioners and other county officials in January as the amount required to support the new bond issues for schools, roads and bridges as approved by the federation and county officials and the Montgomery Government Club.

An increase of $6,000 for county auditors is shown in the budget, making the total for this service $7,200. The budget also includes all of the salary increases authorized by the 1931 session of the State Legislature.

The budget, upon which is based the annual levy and tax rate, is prepared in tentative form in order that the Montgomery Civic Federation, the Montgomery Government Club and other interested organizations and citizens can have an opportunity to study the figures and be heard on its provisions at the meeting of the commissioners next Thursday, at which time the annual levy and tax rate is expected to be approved formally.

Main Items in Budget.

Main items shown in the budget are as follows: Attorneys, $4,415; assessors, $8,400; auditors, $7,200; building inspectors, $5,500; bond retirement and interest, $358,433.02; clerk of circuit court, $2,193; court expenses, $10,360; county commissioners and clerks, $25,600; county treasurer and clerks, $19,750; county home, $6,000; disbursement committee, $3,400; elections, 50 per cent of election costs, $15,000; fuel, $2,000; indigent insane, $8,000; insolvencies, $1,000; incorporated towns and special taxing areas, $18,548.52; janitors, courthouse, $4,140; juvenile court, $3,000; jail warden, $900; jail expenses, $3,000; law library, $300; local board of health, $2,313; Montgomery County Farm Bureau, $1,500; Maryland Training Schools, $5,600; Montgomery County home demonstration office, $1,495; Montgomery County cattle testing, $3,000; county roads, $33,420; orphans' court, $3,000; pauper coffins, $2,384.75; public schools, $498,544; Social Service League, $10,000; county aid, $12,000; police court and police force, $64,385; supervisor of assessments, $3,200; sheriffs, $9,400; supervisor of county aid, $2,700; removed court cases, $226.50; taxes in error, $157.04; volunteer fire departments, $14,500; miscellaneous, $9,418.

The taxable bases on which the levy is made are as follows: Real and personal property basis, $81,808,190; motor vehicles (estimated), $2,750,000, totaling $84,558,190, and securities basis, $13,238,665.

Revenues for the year are figured as follows: Corporation taxes, $30,271.98; franchise tax, $4,371.84; revenue from the tax rate on $84,558,190, $1,099,256.47; securities rate on $13,238,665, $39,715.99; miscellaneous sources (estimated), $7,000; interest on bank deposits, estimated, $3,500; totaling $1,184,116.28.

The Montgomery County Commissioners yesterday promulgated an ordinance to regulate the keeping of fowls and pigeons in the suburban districts of the county, to become effective July 3. The ordinance provides that fowls and pigeons may not be kept within 50 feet of the dwelling of any person other than the owner and that they must not be permitted to run at large. The penalties range from $2 to $10 for each offense.

The measure was adopted as the result of numerous complaints from the citizens of Chevy Chase, who complained of a pigeon nuisance in that section.

The Maryland Public Service Commission has been asked by the Indian Spring Park Citizens Association to compel the Washington Gas Light Co. to furnish gas service to the citizens of that community from the natural gas mains which traverse the outskirts of the community. The request is in a letter written by N. R. Robinson, secretary.

Mr. Robinson states that while the gas company has made a survey and led the citizens to believe that they were to receive gas service, that nothing has been done about beginning service and that the association is tired of trying to prod the gas company officials. He further states that 10,000,000 feet of gas flow past the community every day and that the gas company has denied ownership of the natural gas mains although the public service commission in an earlier letter had said that the main was the property of the local company.

The letter asks that the commission take prompt action to direct the gas company to render the service to the residents of the community from the natural gas main.

The Bradley Hills Community League will meet Monday night at 8 o'clock at the Congressional Country Club. Roland W. Rogers, landscape architect for the Maryland National

FAITHFULL SUICIDE THEORY SUPPORTED

Ship Doctor Says He Brings Letter From Beauty That Forecasts Death.

New York, June 18 (A.P.).—The probability that Starr Faithfull, beautiful Greenwich Village girl, whose supposed slayer has been hunted on two continents for ten days, committed suicide drew nearer tonight to a status of fact.

A liner plowing westward in the Atlantic was believed by the State to bear a solution of the girl's mysterious death. This important evidence was contained in a letter in the possession of Dr. G. Jameston Carr, ship's doctor of the Cunarder Franconia, which put Starr ashore in a tug when it last sailed, on May 29. The letter supported the suicide belief because a sentence in it said, "Before you receive this letter I shall be dead."

Today Dr. Carr informed the Associated Press by wireless from the liner Laconia, on which he will arrive next Monday, that he would make no public statement before he had submitted the letter to the proper authorities. Previously he had revealed to friends in England the suicidal import of the missive.

Dr. Carr's Statement.

His statement said:

"I am returning to New York for a fourfold purpose. First, in the interest of justice; second, in the interest of the Cunard Company; third, in the interest of the medical profession, and fourth, in the interest of myself."

Dr. Carr, described by Stanley E. Faithfull as "an oldtime friend of the family," was Starr's confidant. She wrote him the letter after his ship departed and dispatched it by faster boat so that it awaited him in Liverpool. He received the letter and confirmation of her death at the same time.

After consulting friends, he decided to forego a holiday in Belgium and return immediately to the United States to give the significant document to District Attorney Elvin Edwards, of Nassau County, in whose jurisdiction the body of Starr was washed upon the sands of the Long Island beach on June 8.

Inspector Harold King said he was sure from dispatches from Cunard Line officials in London that Starr wrote the Franconia's surgeon two letters, but in neither was there mention of intent to commit suicide by drowning.

Suicide Letter Cited.

He quoted the dispatch as saying, in regard to the suicide letter, that "she fully premeditated designs of suicide within the next 24 hours." That time would have expired, however, the day before the girl left her home, Friday, June 5.

A Fifth avenue department store saleslgirl had luncheon with Starr Faithfull on Friday, it was disclosed today, but when police sought her for questioning she had left the city, reportedly for a vacation in the West. Efforts were made to have police in other cities find her.

The woman described as Mrs. Jack Barr, of Larchmont, N. Y., today was said to have told police that a girl named "Loretta" had seen Starr in Grand Central Station on the Friday preceding her death, or Thursday evening.

The authorities tonight believed they had closed in upon the long-sought information concerning Starr's activities on the day she vanished, and hoped that, with arrival of Dr. Carr and other expected developments, a solution of the mystery would be forthcoming soon.

PITTS SUPPLIES BAIL BUT LIBERTY DENIED

Court of Appeals Refuses Freedom to Man Under 14 Years' Sentence.

The District Court of Appeals yesterday refused to permit G. Bryan Pitts freedom on bail pending outcome of his appeal from a conviction upon which he is sentenced to serve fourteen years. Pitts is now placed in the odd position of having permission to post a $100,000 bond, but at the same time being prohibited from going free on that bond.

Pitts was granted right to post the bond by Chief Justice A. A. Wheat, after one of the guarantors had asked to be excused from further liability for his half of the bond. Another bondsman was permitted to replace the $50,000 which had been canceled, and Pitts made the formal request, which was refused.

The Government also moved in another direction against Pitts yesterday when Assistant United States Attorney William A. Gallagher filed objections to the suit brought last week by Pitts to restrain the Government from using in any manner documents seized by Internal Revenue agents in his safety vaults in Palm Beach.

Answer filed by Gallagher asserted that a formal subpena had been issued to obtain the papers, and that the Government agents were acting properly when they invaded Pitts' vaults in search of assets.

Documents were shown to the grand jury recently. That body now has before it testimony relating to Pitts and others on an allegation that many papers used by Pitts in his defense were manufactured at Palm Beach.

Killer's Father Shoots Two Men.

El Paso, Tex., June 18 (A.P.).—Two men were wounded slightly here early today by William Thomas Hickman, father of William Edward Hickman, hanged in 1928 for the kidnaping and murder of Marion Parker, Los Angeles school girl. Hickman said two men in an automobile drove into an alley in the rear of his home and created a disturbance, whereupon he fired two shots to frighten them away.

sion, will tell the members about plans for the development of the Cabin John Valley and the lateral streams. Col. A. B. Barber is president of the league.

The cast of the play which is to be given June 24 and 25 by Henderson-Smith-Edmonds Post of the American Legion, Rockville, at the Montgomery High School, Rockville, was announced yesterday by Warner E. Pumphrey, post commander. The proceeds of the play, "Corporal Eagen," a three-act comedy, will be devoted to the purchase of markers for the graves of Montgomery County

SPRING SUITS
CUSTOMIZED BY
HICKEY-FREEMAN

$60 Suits $45.00 $75 Suits $56.25
$65 Suits $48.75 $85 Suits $63.75
$70 Suits $52.50 $100 Suits $75.00

This clearance embraces our regular stocks of three-piece and four-piece Spring Suits.

Formal Clothes, Tropical Suits and Blue Suits are not included in this offering.

Goldheim's
Apparel for Gentlemen . . . Established 1875
FOURTEEN HUNDRED AND NINE H STREET

featuring
SUMMER FROCKS
Eyelet Embroidered
VOILES
in Pastel Shades specially priced at
$65

Hickson INC.
1215 CONNECTICUT AVENUE N.W.

SPECIAL "HALF-WAY" PRIZES
For Child and Baby Snapshots

SPECIAL State Prizes are offered, half-way through the Kodak International $100,000 Competition, for the best child and baby pictures made and entered in May and June.

Start today to work for an *extra* $20, $50 or $100 prize. We'll cooperate in giving you the clearest prints of which your negatives are capable.

Tune in on Kodak Hour Fridays—9 p. m. (E. S. T.) N. B. C. Red Network

EASTMAN KODAK STORES, INC.
607-14th Street, N.W.
Tel. District 8592

When Summer Comes
Walk In Comfort

If you Shake Into Your Shoes some Allen's Foot-Ease, the Antiseptic, Healing powder for shoes that pinch or feet that ache. It takes the friction from the shoes and gives instant relief to corns and bunions, hot, tired, aching, swollen, sweating feet, blisters and calluses. Ladies can wear shoes one size smaller by shaking Allen's Foot-Ease in each shoe. Sold everywhere. Trial package and a Foot-Ease Walking Doll sent post Free. Address ALLEN'S FOOT-EASE, Le Roy, N.Y.

All Expense Tour
WASHINGTON TO BALTIMORE
BY BOAT AND RAIL
$12.12 Round Trip

Follow the pioneers through the historically interesting country, 320 miles of delightful cruising—down the Potomac, up the Chesapeake Bay—return by fast Penna. R. R. trains.

Two nights and a day on water. First-class accommodations, excellent meals, congenial people. Modern steamers Dorchester and Talbot.

Leave 7th Street Wharf Monday, Wednesday and Saturday, 4:00 P. M. (Standard Time). Minimum cost, $12.12 per person.

All information, literature, &c., at Penna. R. R. City Ticket Office, 613 14th St. N.W., or Agent's Office, 7th Street Wharf.

BALTO. & VA. STEAMBOAT CO.

Hot Weather

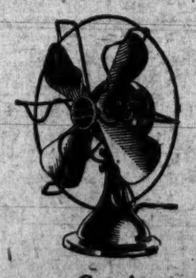

Get A Westinghouse Fan

Be comfortable in hot weather. Enjoy cooling relief when you need it. Westinghouse fans are economical as well as quiet.

$6.50 Up

RUDOLPH & WEST CO.
1332 N. Y. Ave. N. W.
Hardware Merchants Since 1885

SPECIAL NOTICES

WASHINGTON WOMEN CAN MARRY! How? E. Hes Swem, Sun., 8:15 p. m., Centennial Bapt. Ch., 7th & Eye N.E.

DAILY TRIPS FULL AND PART LOADS. Baltimore, Philadelphia, New York, Boston, Richmond and all way points; unexcelled service. Phone National 1460. National Delivery Assoc., Inc., 1317 New York ave. Local moving also.

ACCOUNTANT, EXPERIENCED IN MERCANTILE, manufacturing and extractive fields, desires position. Phone Shep. 2671.

Window SHADES: Floor Coverings; SCREENS; prompt econ. serv. KLEEBLATT, 11th and H ne.; Linc. 0679.

POST WANT ADS PAY

How Is Your···
P.A.

CURRENT EVENTS IN VIRGINIA AND MARYLAND

HOMEMAKER HONORS GIVEN TO 3 WOMEN

Work in Raising Families and Social Activities Brings Reward.

The award of master farm homemaker yesterday was conferred upon Mrs. Albert F. Graham and Mrs. Mary J. Dinsmore, Cecil County, and Mrs. A. M. Rencher, Wicomico County, at the ninth annual graduation of the rural women's short course at the University of Maryland.

Miss Oriane Johnson, of the Farmer's Wife Magazine, made the presentations. Other speakers were: Dr. A. F. Woods, director of scientific research, Department of Agriculture; Dr. H. J. Patterson, director of the experiment station, University of Maryland; Mrs. Charles R. Hobbs, Carroll County; Mrs. Randall Spoerlein, Carroll County, and Mrs. Harry L. Davis, Frederick County; Miss Venia M. Kellar, State home demonstration agent.

To win the awards the recipients had no easy task and Mrs. Dinsmore in particular had unusual obstacles to overcome, it was stated. Her husband died eight years ago, leaving a family of twelve, the youngest only 1 year old and the eldest 26. College educations are being planned for the younger members, although those who were forced to quit school have prospered in the business world. Mrs. Dinsmore is a member of fourteen different organizations and holds offices in seven.

Mrs. Rencher has four sons and four daughters, the youngest 7 and the eldest 24 years old. One graduated from college and is teaching, two others graduated from high school this year, one will graduate in 1933 and four others are still in grade school. Because hers is a small fruit and vegetable farm, Mrs. Rencher prepares these products for the market during the summer in addition to her household duties. Besides this she finds time to be president of the Homemakers Club and County Home Economics Extension Club. She also is secretary of the Ladies Aid.

Mrs. Graham, president of the Homemakers Club in her community, is prominent in church affairs. She is superintendent of the Cradle Roll and vice president of the Epworth League. Mrs. Graham is the mother of three children, ranging from 6 to 13 years of age. She and Mr. Graham have what she calls a "one pocket partnership" and consult each other in affairs of business and in planning for the children.

FARM WOMEN ARE HONORED

Left to right—Mrs. Mary J. Dinsmore, Calara, Md.; Mrs. Arthur M. Rencher, of Bivalve, Md., and Mrs. Albert F. Graham, of Perryville, Md., who were honored yesterday at the University of Maryland.

Finger Marks Upon Flask Send Man to Grand Jury

Montgomery County Prisoner, Who Denies Accusation, Is Charged With $2,500 Larceny of Jewelry From Home of John T. Vance.

Montgomery County's recently organized bureau of identification yesterday won its first spurs in the county when William Lee Evans, colored, 38 years old, Ninth street near M street northwest, was held for the county grand jury by Judge Charles W. Woodward, in Rockville police court, largely upon fingerprint evidence.

Evans is charged with the entry of the home of John T. Vance, prominent official at the Library of Congress, 16 West Irving street, Chevy Chase, and the larceny of jewelry valued at $2,500. He is alleged to have entered the house through the front door, which had been left open, while the Vance family was away.

Special Officer Theodore Vollten, in charge of the bureau, was summoned by the county police of the Bethesda substation, when the robbery report was made. He made a survey of the surroundings and on a half empty whisky flask found a good fingerprint impression.

Comparison with records in Washington showed that the print belonged to Evans, police contended. Evans was arrested and taken to Rockville, where he was given a hearing yesterday. Bond was fixed at $1,500. Evans denied any knowledge of the robbery.

Defense attorney Edward Peter created a laugh in court when he asked Vollten what had become of the remaining liquor in the bottle. "Mr. Vance gave it to a neighbor," the policeman replied.

This was the first case in which fingerprints had proven a major issue since the creation of the bureau several months ago, although there has been plenty of work in connection with the bureau and several cases from other counties have been cleared through the work of Mr. Vollten.

Engineer Quizzed At Water Hearing

Allen J. Saville Tells State Body Alexandria Firm's Valuation Is Too High.

Richmond, Va., June 18 (A.P.).—Cross-examination of Allen J. Saville, of the engineering firm of Saville & Williamson, which was started yesterday afternoon, was resumed and continued through today in hearing before the State Corporation Commission on petition of the Alexandria Water Co., for an increase in rates.

Appearing for the City of Alexandria, which is opposing the increase, Mr. Saville gave the opinion that the company's property should be valued at $1,183,490 instead of $2,050,000. He claimed the higher valuation, fixed by the company, is basis for its request for a 40 per cent rate increase claimed necessary to give a fair return on its investment.

Counsel for the company today questioned Mr. Saville closely as to his reasons for fixing the valuation as he did, and particularly as to his engineering judgment in estimating depreciation and replacement costs. The hearing will continue through the rest of this week and the first three days of next week have been reserved on the commission docket for it.

U. S. Lawmakers Land at Manila.

Manila, June 18 (A.P.).—Senators Hawes and Patterson, of Missouri, and Representative Yon, of Florida, comprising the third congressional delegation to visit the Philippine Islands this year, arrived here today on the United States Army transport Grant.

Bigamist, 73 Years Old, To Remarry Wife No. 2

Charles Allen Read, 73 years old, of Bethesda, who recently was released on probation by a Richmond judge after conviction of bigamy, has obtained a license to marry at the office of the clerk of the circuit court in Rockville. The bride to be is Miss Nettie A. Milliken, 60, Eighteenth street near Lamont street northwest.

Miss Milliken is the second bride who was the innocent cause of Read's troubles before. His first wife brought charges of bigamy in Richmond, where the first marriage to Miss Milliken was performed. Following his release at Richmond, Mr. Read journey dto Reno, Nev., where he obtained a divorce from the first wife. Wedding plans were not made known.

Realty Man Breaks Leg In Cherry Tree Tumble

R. E. Hamilton, Washington real estate man, suffered a broken leg yesterday afternon when he fell from a ladder while picking cherries at his home, 33 Drummond street, Chevy Chase.

Mr. Hamilton was standing on a ladder propped against a tree. The ladder slipped, throwing him several feet to the ground. Members of the Montgomery County police were called, and with Dr. Benjamin C. Perry, of Bethesda, they carried Mr. Hamilton into his home, where he was treated for his injury.

Four Men Suffer Burns At Factory in Danville

Special to The Washington Post.

Danville, Va., June 18.—M. E. Wagner, sr., superintendent of the Hooker-Bassett Furniture Co. at Martinsville, and four Negro employes were severely burned at noon today when accumulated gases in a boiler fed by sawdust fuel sent a tongue of flame about them.

Wagner was the most seriously hurt, being burned from his neck to his waist. He is in a hospital, where doctors think he may live. The four Negroes, though badly seared, are expected to recover.

Danville Cotton Mill Directors Pass Dividend

Special to The Washington Post.

Danville, Va., June 18.—The board of directors of the Riverside and Dan River cotton mills today passed both the preferred and the common semi-annual dividends. It was the first time since the company was reorganized many years ago that a preferred dividend of 3 per cent on $7,500,000 had been passed and it struck a severe blow against many here dependent on this income for a living.

The dividend amounts to $225,000.

Fraternal Order Urges Curbs for Immigration

Baltimore, Md., June 18 (A.P.).—Tightening of the immigration laws was advocated today by the biennial convention of the Junior Order United American Mechanics, which approved a recommendation to that effect by Homer C. Stubbs, of Kentucky, retiring national councilor.

The recommendation was that the restrictions be greatly increased. The result would be, it was asserted, to alleviate unemployment and increase the per capita wealth of the country.

Lynchburg Native Dies at 70.

Martinsburg, W. Va., June 18 (Special).—Mrs. Mary E. Gibbs, 70, a native of Lynchburg, Va., wife of the late Joseph Gibbs, died at her home here today after a brief illness. She was a Miss Blakeley before marriage. Surviving are one son, James, of Berkeley Springs, W. Va., and one sister, Miss Leonora Blakeley, living here. Burial will be made here.

There is a buyer for everything that is for sale, quickly found with a Post Classified Ad. Just phone National 4205.

CITY OF ALEXANDRIA HAS LARGE BALANCE

Financial Report to Council Shows $136,372 on Hand; Auto Ban Extended.

THE WASHINGTON POST BUREAU.
907 Prince St., Alexandria, Va.
Phone Alexandria 523.

The cash balance in the city treasury, as shown by the financial report of City Manager Wallace Lawrence to the city council yesterday, indicates a balance on hand of $136,372.76, this unusually large amount being due to the recent payment of real estate and personal taxes amounting to $161,178.24.

Dr. W. Lewis Schaffer, city health officer, reported that the work formerly performed by the antituberculosis nurse, whose services were dispensed with several months ago, is now being efficiently handled by Miss Marguerite Davis, public health nurse, connected with the city health department.

A petition from Jones Cox and others, asking that the one-hour parking limit on King street be extended to include the 1000 and 1100 blocks, or from Patrick to Fayette streets, was granted, thus making the limitation on King street apply from Fairfax to Fayette street. A communication from M. B. Shiflett, asking that the parking limit of one hour, from 8 a. m. to 6 p. m., be changed so as to exclude Sundays from the restriction, was taken under consideration, the council feeling that on account of the closing of Washington street to traffic it would not be practicable to grant the request at this time.

A communication was received from W. D. Duke, of the Richmond, Fredericksburg & Potomac Railroad, calling the attention of the council to the fact that the property of the company at Oronoco street should be protected against trepass, for the protection of pedestrians. The city manager had previously written the railroad company suggesting that the property be fenced in, and offering the aid of the city in preventing trespass as far as possible.

Applications for permits from Mrs. Harriet Douglas Wallace for a tea room at 613 South Washington street, and Newman H. Raymond to build an apartment house at Mount Vernon and Bellefonte avenues, were referred to the zoning commission.

A communication was received from former Councilman Thomas J. Fannon, who represents the city council on the board of the district home at Manassas, stating that the board has decided to expend some of its surplus funds in minor improvements, including painting.

An application from J. Shapiro for a permit to install a gasoline pump at the curb at the southwest corner of Duke and Alfred streets was granted. The council has gone on record as being opposed to the installation of any new curb pumps, but since this building, which was formerly used as a garage, and is now an automobile "laundry" establishment, formerly had a gasoline pump, it was not classed as a new proposition.

A meeting of the 40 and 8 Society of the American Legion will be held at 6:30 o'clock this evening at the Belvoid Hotel, when a report of the mid-Atlantic promenade, recently held in Norfolk, will be given by the delegates who attended. Plans for the outing to Piney Point Saturday, in which the 40 and 8 is cooperating with Alexandria Post 24, American Legion, will also be discussed, and several other matters of unusual interest will come up for discussion.

The Alexandria Children's Home and Day Nursery has been moved into the new quarters at 411 Prince street, and on Wednesday evening the board of lady managers held the formal opening, with Mrs. T. Clifton Howard, Miss Helen Norris Cummings, Mrs. H. A. Latane, Mrs. James Armstrong, Mrs. Joseph H. Newell and Miss Mary Louise Nicol on the reception committee, while Mrs. William L. Leitch, Miss Lucy Anderson, Mrs. John Leadbeater and Mrs. Robert L. Myers, jr., presided in the dining room.

The board of directors of the home is composed of the following: F. C. Goodnow, president; Alfred Thomson, secretary; C. S. Taylor Burke, treasurer; Judge William P. Wools and Dr. H. A. Latane.

The manager of the home, Mrs. Bessie Sexton, invites inspection during visiting hours, 2 to 4 p. m., on Mondays, Wednesdays and Fridays.

Joseph Leo Smith, aged 42 years, for the last 21 years employed as division storekeeper by the Richmond, Fredericksburg & Potomac Railroad at Potomac Yards, died yesterday morning at the Naval Hospital, Washington, after an illness of about a week in the hospital following an operation, although he had been sick since February at his home, 28 East Walnut street. He is survived by his wife, a daughter, two sons and a stepson. The deceased served overseas during the World War and in 1929 he graduated in law at the Washington College of Law and had established an office in this city, although he retained his position with the railroad.

The funeral will be held at 9:30 o'clock Monday morning from St. Mary's Catholic Church.

A steam roller crushed a gas main in the 300 block of Bellefonte avenue, Del Ray, yesterday morning, and the gas ignited, but the fire department was helpless until the gas was cut off by an emergency crew from the Alexandria Gas Co.

President Roger C. Sullivan of the Kiwanis Club at the business meeting of that organization held at 12:30 o'clock yesterday afternoon in the George Mason Hotel gave a review of the work of the club in the past year and the proposed program for the coming year.

The Rev. Emmette R. Spencer, the delegate to the International Kiwanis convention in Miami, Fla., recently, gave a talk on the work of that body. Harry B. Caton, for the club, expressed the regrets of the membership on the recent order of the Methodist Conference for the transfer of Mr. Spencer to Baltimore.

The Music Club of the American Legion Auxiliary will meet at 10:30 o'clock this morning at the George Mason Hotel, under the direction of Mrs. Albert M. Briggs, and following the meeting will remain for luncheon at the hotel, joined by other members of the auxiliary. These subscription luncheons will be a monthly feature of the Music Club.

DIES IN CAPITAL

MRS. JOHN HAYS HAMMOND.

PULPIT ROW BLAMED FOR CHURCH HANGING

Preacher-Porter Dangles on Toes From Chandelier; Cries Draw Help.

Dallas, Tex., June 18 (A.P.).—B. P. Brown, part-time preacher and hotel baggage man, who was stripped of his clothes by four masked men early today and hanged to a chandelier above the pulpit in the North Dallas Baptist Church, tonight blamed dissension among members of the congregation for the attack.

The hanging, he said the men told him, was "an example" to his pastor, the Rev. H. P. Marler. A former member of the church was held by police for questioning.

"We've had trouble at the church, all right," Brown told newspaper men. "Some of the members want Brother Marler to resign. They don't like me, either, but they are going to have a hard time running me off."

Brown said he and Mr. Marler had received threatening letters during the last three months. Federal postal authorities were expected to investigate this angle.

The volunteer preacher said he was abducted shortly after midnight after leaving the hotel where he works.

"They tied my hands behind my back and tied my feet together," he related. "A noose was put about my neck and the other end of the rope was thrown over a chandelier.

"After pulling me off the floor, they put a folding chair under my feet, just below the tips of my toes. As they went away, one of them told me the chair wouldn't hold my weight even if I got my feet on it."

He said he kicked about and the rope stretched until his feet rested on the chair when he stood on tiptoe. He tore off strips of adhesive tape covering his mouth and began calling for help.

About three hours later he was rescued. He suffered no serious injury.

BURIAL RITES TODAY FOR MRS. HAMMOND

Funeral Service for Wife of Famous Engineer Is Held at Residence.

Mrs. John Hays Hammond, wife of the internationally known engineer, who died early yesterday at her home, 2221 Kalorama road, after an illness of several weeks, will be buried today in Greenwood Cemetery, Brooklyn, N. Y. Private funeral services were conducted at her late residence yesterday afternoon by the Rev. Ze Barney T. Phillips, rector of the Church of the Epiphany, of which Mrs. Hammond was a member. The Rev. Mr. Phillips also will officiate at the burial.

Besides her husband, three of her four children were present when she died. Harris, John Hays, jr., and Natalie Hays. Richard P. Hammond, the other son, is in Paris. Mrs. Hammond also is survived by a sister, Mrs. Charles Hoyle, of Washington.

Shared Husband's Perils.

Mrs. Hammond was the former Miss Natalie Harris, daughter of the late Judge Nathaniel Harris, of Vicksburg, Miss., where she was born.

She was at her husband's side throughout all of the adventurous years in the far corners of the world, which marked their early married life. She fought for her husband's life in South Africa, where he narrowly escaped the gallows as result of the Jamieson Raid, which grew out of the efforts of foreigners to protect their interests from the Boer government, and she traveled with him over dusty highways in bullock carts and Cape carts for days at a time, their only roof at night being the sky overhead.

Out of her South African experiences she wrote a graphic account of the Jamieson Raid and her husband's imprisonment, titled "A Woman's Part in a Revolution."

Besides Queen Victoria, Mrs. Hammond numbered many others of the European royalty and nobility among her friends. She distinguished herself as a hostess when her husband was appointed special Ambassador to England for the coronation of King George V in 1911.

Work for Children.

She founded the women's department of the National Civic Federation and while living in New York in 1916 she founded the Militia of Mercy, which was instrumental in checking the infantile paralysis plague and bringing help to hundreds of poor children. She also is known for her work in connection with the Children's Christmas Fund, which sent gifts abroad to the children of the warring nations during the World War.

She founded the Women's Titanic Memorial Association nineteen years ago, but was too ill to attend the unveiling of the Titanic Memorial here a short time ago, the climax of the hopes and endeavors with which the association started out.

Mrs. Hammond had been a resident of Washington since 1917. Prior to that time she made one visit here during the Taft administration, as Mr. Hammond and the President had been friends of long standing.

Mr. and Mrs. Hammond celebrated their golden wedding anniversary on January 1.

Bowdoin Honors 2 U. S. Senators.

Brunswick, Me., June 18 (A.P.).—Two United States senators—Dwight W. Morrow, of New Jersey, and Frederick Hale, of Maine—were awarded honorary degrees of doctor of laws by Bowdoin College today.

DIED

DAVIS—Suddenly, on Tuesday, June 16, 1931, WORTHINGTON, son of William L. and Martha Thompson Davis. Funeral services at St. Thomas' Church, Fifty-third street and Fifth avenue, New York City, on Thursday, June 18, at 4 p. m. Interment at Oak Hill Cemetery, Washington, D. C., on Friday, June 19, at 9 a. m.

DAVIS—On Thursday, June 18, 1931, at Naval Hospital, FRED, beloved husband of Dorothy Burger Davis and son of Grace A. and the late Augustus Davis. Notice of funeral hereafter.

ENFANTE—On Wednesday, June 17, 1931, at her daughter's residence, 714 Third street northeast, ANTONIA, beloved wife of the late Francis Paul Enfante and mother of Michael Enfante and Mrs. Lucy E. Aguilino and Mrs. Josephine Aquilino. Funeral from the above residence on Saturday, June 20, at 8:30 a. m., thence to St. Aloysius Church, where requiem mass will be said at 9 a. m. Relatives and friends invited. Interment at St. Mary's Cemetery.

GARRETT—Entered into rest on Thursday, June 18, 1931, MARGARET E. GARRETT. Funeral services at Marvin Methodist Episcopal Church, corner of Tenth and B streets southwest, on Saturday, June 20, at 11 a. m. Interment at Congressional Cemetery. Kindly omit flowers.

HAMMOND—On Thursday, June 18, 1931, at her residence, 2221 Kalorama road northwest, NATALIE HARRIS, wife of John Hays Hammond. Interment at Greenwood Cemetery, Brooklyn, N. Y., on Friday, June 19, at 4 p. m.

HORNER—On Thursday, June 18, 1931, at the residence of his sister, Mrs. Emma Schulze, 70 W street northwest, THEODORE, loving husband of the late Katherine Horner, and brother of John C. Horner, in his seventy-first year. Remains resting at the Nevius funeral home, 924 New York avenue northwest. Notice of funeral later.

HOWARD—On Wednesday, June 17, 1931, MYRTLE O., beloved wife of Joseph J. Howard and mother of Joseph J. Howard, jr. Funeral from the W. W. Chambers funeral home, 1400 Chapin street northwest, on Friday, June 19, at 2 p. m. Interment Cedar Hill Cemetery.

FUNERAL DIRECTORS

JAMES T. RYAN
317 PA. AVE. SE. Atlantic 1700.

WM. H. SARDO & CO.
412 H ST. NE. Phone Lincoln 0524.

ESTABLISHED 1876.
JOHN R. WRIGHT CO.
1337 10th st. nw. Phone North 0047.

J. WILLIAM LEE'S SONS
FUNERAL DIRECTORS.
CREMATORIUM
332 PA. AVE. NW. NATL. 1384 & 1385.

CHAS. S. ZURHORST
301 EAST CAPITOL ST. LINCOLN 0372.

P. J. SAFFELL
733 5th st. nw. Natl. 0537.

WILLIAM J. NALLEY
Original Successor to Thos. R. Nalley & Son
Li. 0480, At. 0378 522 8th St. S.E.

Frank Geier's Sons Co.
1113 SEVENTH ST. NW Telephone
Modern Chapel NATIONAL 2473

Clyde J. Nichols, Inc.
4209 9th St. N.W. Col. 6324.

THOS. S. SERGEON
1011 7TH ST. NW. Telephone Natl. 1090.

Bigger and Better Funerals At Half the Usual Cost Are Done by
CHAMBERS
A Whole Funeral for as low as..... $75

FUNERAL DESIGNS

GUDE BROS. CO., Florists
1212 F STREET. National 4278.
APPROPRIATE FUNERAL DESIGNS.

GEO. C. SHAFFER 900 14TH ST. NW
Expressive Floral Emblems. Phone
Moderate prices Open eve. & Sun. Nat. 0106

FLOWERS
For Funerals
By Wire Anywhere
Blackistone
1407 H St. N. W.
Nat'l 4905

HUTCHISON—On Thursday, June 18, 1931, MARY ELIZABETH, widow of George W. Hutchison and mother of George W., Judson S., and Austin D. Hutchison, and Mrs. Marian C. Dewilde. Funeral services at the chapel of Joseph Gawler, 1754 Pennsylvania avenue northwest, on Friday, June 19, at 4 p. m. Interment at Scranton, Pa.

JOHNSON—On Wednesday, June 17, 1931, at 9:45 p. m., at her residence, 1628 Columbia road northwest, ELISABETH A., beloved sister of Mary G. Johnson. Requiem mass will be said on Saturday, June 20, at 9 a. m., at Shrine of the Sacred Heart. Interment at Mount Olivet Cemetery.

KEEFE—Suddenly, on Thursday, June 18, 1931, JOSEPH M., loving husband of Mary L. Keefe, of the Mount Vernon Aparaments. Remains resting at the Nevius funeral home, 924 New York avenue northwest. Notice of funeral hereafter.

MILLER—On Thursday, June 18, 1931, at her residence, Trinity Towers, IDA VOELSON, beloved wife of William E. Miller and mother of Mrs. Percy M. Milliner, Mrs. S. William Miller and Kenneth S. Miller. Funeral services at the Church of the Transfiguration, Gallatin street, between Fourteenth and Fifteenth streets northwest, on Saturday, June 20, at 2 p. m. Interment at Congressional Cemetery.

ROBEY—On Wednesday, June 17, 1931, MARY A. ROBEY. Funeral services at W. W. Chambers Co. funeral home, 1400 Chapin street northwest, on Friday, June 19, at 3 p. m. Interment at Cedar Hill Cemetery.

SETTLE—Suddenly, on Tuesday, June 16, 1931, WILLIAM ROBERT, beloved son of William Thomas and Julia Elizabeth Settle, of Silver Hill, Md., aged seven years. Funeral from William J. Nalley's funeral home, 532 Eighth street southeast, on Friday, June 19, at 11:30 a. m. Relatives and friends invited. Interment at Greenwood Cemetery, Minnieville, Va.

STONE—On Thursday, June 18, 1931, at Yonkers, N. Y., ELLEN COX EWING, beloved wife of Thomas Archibald Stone, of the Canadian Legation at Washington, and daughter of Mr. and Mrs. Thomas Ewing, of Yonkers, N. Y., aged twenty-three years. With her died her infant daughter, Ellen Ewing Stone.

STREETS—On Wednesday, June 17, 1931, ROBERT STREETS. Funeral from the W. W. Chambers funeral home, 1400 Chapin street northwest, on Friday, June 19, at 2:30 p. m. Interment Fort Lincoln Cemetery.

VAN SANT—On Thursday, June 18, 1931, CORA VAN SANT, beloved sister of Mrs. Carroll Edmonston and Frank Van Sant. Funeral services at 4817 Conduit road, on Saturday, June 20, at 11 a. m.

WATERS—On Wednesday, June 17, 1931, after a short illness, Dr. CHARLES L. WATERS, aged fifty-two years. Funeral services at his late residence, 1803 Rhode Island avenue northwest, on Friday, June 19, at 10 a. m. Interment at Monocacy Cemetery at Beallsville, Md.

YOCUM—On Tuesday, June 16, 1931, at his residence, 3220 Twelfth street northeast, GEORGE W., beloved husband of Margaret A. Yocum. Funeral from the residence of his son, George E. Yocum, 1324 Newton street northeast, on Friday, June 19, at 8:30 a. m., thence to St. Anthony's Church, where requiem mass will be said at 9 a. m., for the repose of his soul. Interment at Philadelphia, Pa. Relatives and friends invited.

REMARKABLE VALUES THROUGHOUT THIS STORE NOW

Are an incentive to value-wise shoppers, for we are having extraordinary sales that offer most unusual savings . . . If you like profitable buying don't pass over these special groups . . .

Our Great Sale of Coats
. . . for Women, Misses, Juniors . . . on Our Third, Fourth, Sixth Floors . . .

Our Famous Sale of Dresses and Ensembles
on our Third Floor for Women and Misses. Lovely chiffons, georgettes, silks, prints, laces . . . for all occasions of dress, sports, travel.

Our Sale of Hosiery . . . Also Handbags . . . Handkerchiefs . . . and An Amazing Sale of Trunks and Hand Luggage on Our First Floor.

Our Sale of Underwear, Negligees, Pajamas.

JULIUS GARFINCKEL & Co.
F STREET AT FOURTEENTH

FAIRFAX
STERLING
At the
New Low Prices

These temporarily reduced prices afford an excellent opportunity to complete your Fairfax service or select a delightful bridal gift at real savings.

6 Teaspoons	$6.50	6 Salad Forks	$11.00
6 Dessert Spoons	16.00	1 Butter Knife	3.50
6 Knives, med.	18.00	1 Sugar Spoon	2.25
6 Forks, med.	15.00	2-pc. Steak Set	8.00

Other Prices in Proportion

B. Harris & Co.
F Street at 11th
Jewelers and Diamond Merchants for Over Half a Century

Willing to Buy Out Well-Going, High-Grade Gent's Furnishing Store, in Good Section Only.
Address
Box 234
The Washington Post

A Delicious Lobster Dinner, $1.50
72ND YEAR
Harvey's
FAMOUS RESTAURANT
Penn. Ave. at 11th St.

PLAYGROUND
Equipment
HEALTH EQUIPMENT
Company
CHAS. G. GRAVES, Mgr.
Phone ME. 4269 for Catalogue.

POST WANT ADS PAY

SALTZ BROTHERS' ENGLISH SHOP FOR MEN

For Fathers' Day!

A SALE OF FINE NECKWEAR

$4 $3.50 $2.50

SILK LINED HAND-MADE NECKWEAR

$1.85

A special purchase from one of America's foremost makers of gentlemen's cravats makes possible this remarkable sale. Imported French crepes—Jacquards—Gum Twills—Foulards—Silk Lined. You'll be tempted to buy a dozen.

See them in our window display

SALTZ BROTHERS
1341 F STREET N.W.

OPEN A CHARGE ACCOUNT
FINE MEN'S WEAR
EISEMAN'S, 7th & F

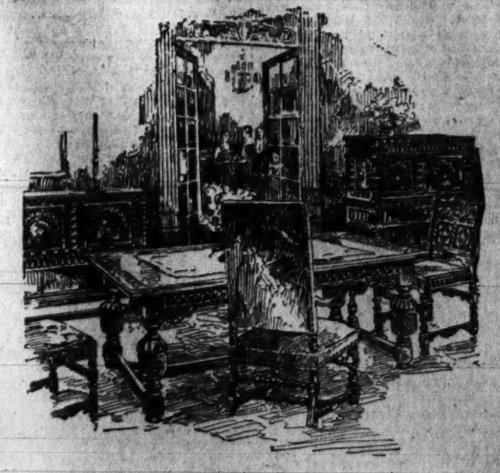

Let's Dine
in the beauty of other years

Which will you have: the resoluteness of Early England or the sophistication of her 18th Century? It depends upon the kind of person you are and the kind of house you have. If your room is large, perhaps with plastered walls you will find Elizabethan and Jacobean furniture satisfying. Or, if yours is a small apartment dining room, you will prefer a suite in a lighter mood. But whatever it is, please remember that at Mayer & Co. you will find the proper suite at a sensible price and as good as the money can buy. Let us show you today.

MAYER & CO.
Seventh St. *Bet. D and E*
LIFE TIME FURNITURE

UNION IS RECOGNIZED IN MINE WAR AREA

Eight Strikers Are Injured in Clash With Guards at Ohio Properties.

St. Clairsville, O., June 18 (A.P.).—While the strike of the National Miners Union flared into open warfare today, the United Mine Workers of America continued a movement to reestablish that organization in the eastern Ohio coal fields and succeeded in gaining recognition from one operator. Spurred by this success, John Cinque, district president of the U. M. W., said he would ask Gov. George White to call a conference of operators and union representatives with a view to reaching a general working agreement.

Cinque said he had received assurance from Thomas Pursglove, an official of the Pittsburgh Tarminal Coal Co., that he would recognize the U. M. A. locally, provided other operators did likewise. At the same time, Pursglove told Cinque a check weighman, required by U. M. A. rules, would be placed at the Big Five Mine tomorrow.

Pursglove is a brother of Samuel Pursglove, president of the Pittsburgh Terminal, one of the largest producers in this region.

Operators of the Provident Mine refused to deal with Cinque, however, and he said a walkout would be declared at the shaft tomorrow. The mine employs about 400 men, 150 of them already idle as a result of the National Miners Union strike.

Eight members of the National Miners Union, which claims to control 95 per cent of the eastern Ohio miners, were injured in several clashes today between mine guards and strikers and their sympathizers.

The strikers want an eight-hour day, reinstatement of workers they say were discharged for their union affiliations, and abolition of the "average system."

Clarksburg, W. Va., June 18 (A.P.).—Officials of the United Mine Workers of America said today the ranks of strikers in Barbour, Taylor and Harrison Counties were swelled to 3,500 men by the strike of 700 miners this morning at Galloway, Barbour County. The men were employed by the Simpson Creek Colleries Co.

Pickets were stationed about the mine, but there was no disturbance.

Lion and Wolf Havoc On Herds Is Portrayed

A film showing the havoc mountain lions and wolves play with herds of cattle and sheep in the great Southwest and the way Uncle Sam and his rangers cope with this problem was exhibited by Dewey Zirkin, program chairman, through the courtesy of the Biological Survey of the Department of Agriculture at the meeting of the Washington Kiwanis Club held in the Hall of Nations at the Hotel Washington yesterday.

Guests at the luncheon included a group of delegates to the 4-H Club encampment now in session here. Pete Pardoe presented to each of the guests a box of candy on behalf of the bachelor members of the club.

Decision Reserved In Mayflower Case

Justice Luhring Reviewing Arguments Presented in Long Hearing.

After listening to arguments for more than three days, Justice Oscar R. Luhring yesterday afternoon concluded the oral hearings in the petition filed by five bondholders to have the Mayflower Hotel company thrown into receivership. The case was taken under advisement to give Justice Luhring time to digest the mass of citations and authorities that have been brought into the hearing.

In a final attack on the petition, William E. Leahy, chief of counsel for the Mayflower, said that the Court of Appeals virtually had declared the receivership petition faulty in that the appellate court had reversed the action of a lower court in appointing receivers.

Mr. Leahy contended that since the Court of Appeals had before it only the question of reviewing the receivership appointments, it could not act on the bill itself. Attorneys Fred Horowitz and Mabel Walker Willebrandt appeared for the bondholders.

National Benefit Elects Officers

John T. Risher Is Chosen President; Directors Also Named.

John T. Risher was named yesterday at a meeting of the board of directors of the National Benefit Insurance Co., largest Negro concern of its kind, as president, succeeding R. H. Rutherford, who retired. S. W. Rutherford, who with the late Dr. Robert W. Brown, founded the company, and who was chairman of the board of directors, also retired, as did Mortimer F. Smith, comptroller and second vice president.

Louis C. Washington, of Chicago, was named first vice president and general comptroller. John R. Pinkett, third vice president, was made second vice president, and will continue as manager of agencies. Huver I. Brown was elected third vice president. The directors' meting, which made the changes, after a two-day session, was held at the company headquarters, 609 F street northwest.

New members of the board of directors named were John T. Risher, Huver I. Brown, Dr. William G. Lofton, Walter L. Carter and J. C. Arnold. Houston & Houston were named as general counsel. Charles B. Le succeeded himself as treasurer. The board issued a statement to the effect that the retiring directors felt that they should be relieved of arduous duties following long years of service. An expression of regret and appreciation of their services was spread on the minutes of the board.

Boy Window Washer Hurt by Fall.

While washing windows on the second floor of 337 Maryland avenue southwest, Thomas Davis, colored, 13 years old, 343 Maryland avenue southwest, lost his balance and fell to the yard below. At Emergency Hospital, where he was removed in the Fourth Precinct patrol wagon, he was said to be suffering from internal injuries.

—Post Classified Ads reach alert readers who respond "the first thing in the morning."

G. U. Scientist Forecasts New Atlantic Archipelago

Father Sohon Discounts Theory Atlantis Is Reemerging.

(Associated Press.)

The forecast that a whole new archipelago like Japan may emerge from the South Atlantic Ocean "in a few hundred thousand years" was expressed yesterday by the Rev. Frederick W. Sohon, Georgetown University seismologist.

This was the scientist's conclusion from reports of the discovery of two new islands, coupled with records in the seismology laboratory.

"I think it highly probable that a complete archipelago is growing up," Father Sohon said. "It would not surprise me at all if it developed, with volcanoes, like Japan."

But then he smiled.

"We, of course, shall never see it."

Father Sohon was away at a conclave of seismologists when two ship captains reported the discovery of two new islands near St. Paul's Rocks, off the coast of Brazil.

Yesterday the scientist found seismograph reports showing there were earth tremors at the time, at the same distance from here as that of the reported discovery. Latin-American scientists suggested the phenomenon might mean the reemergence of the "lost continent Atlantis."

Interested, Father Sohon began a check up of data. But he discarded the "lost continent theory," believing the discovery more logically bore out his own belief that a new island group might appear.

"That 'lost continent' is a matter chiefly of literary tradition," he said. "References to it occur first in Plato's dialogues, with the implication it existed about 9,000 years before the Greek's day.

"Geologists now have their own conjectures as to the existence of continents in that region in time remote. But they are largely guesswork."

There is no doubt, Father Sohon

THE REV. FREDERICK W. SOHON.

said, that there is a ridge along the ocean bed, equidistant between South America and Africa and about parallel with the coast lines of these two continents, but he offered another explanation.

"If there ever was a continent there it must have been completely destroyed. I believe that the modern development, so to speak, is the result of thousands of years' erosion sending rock from the mountains down to the continental sheif of the Americas.

"That might pile up so much extra weight that the pressure deep in the earth would cause a rock flow, sideways, to compensate, that would explain the ridge on the contour of the ocean bed.

"The reported sudden appearance of the islands would suggest a sudden rise in the ridge, which must have been accompanied by earthquakes. Such rises in the ridge might well continue until a new archipelago were formed."

TEACHERS STRESSED AS TEMPERANCE AID

Daniel Roper Praises War Against Liquor in Speech at W.C.T.U. Session.

The part that teachers in our public schools have in directing the temperance of students under their charge was stressed in an address by Daniel C. Roper, of the Board of Education, at the morning session of the quarterly convention of the District of Columbia W. C. T. U. at St. Paul's M. E. Church yesterday.

Mr. Roper complimented the local organization on their great civic service in securing a law providing for the teaching of the effects of alcohol on human beings to the students of the public schools. He quoted the warning of Lord Macauley that nine-tenths of the calamities of human society result from high intelligence associated with low ideals.

The responsibility of the home, the center of instruction in the temperance of youth, was also pointed out by Mr. Roper, as well as the chance the 1,000,000 school teachers, 800,000 of whom are women, in this country have to direct the children under their charge properly.

Mrs. Harvey W. Wiley, who was the speaker of the afternoon session, said that much has been accomplished in the cause of temperance by the passage of the prohibition law.

Mrs. Grace L. Stockwell, for 30 years a missionary in Burma, told of the work of the W. T. C. U. throughout the world. She said that the women of the world have their eyes on America, and urged the women to "hold fast" in carrying on their aggressive work for temperance and for prohibition for the sake of the "retarded nations."

A white ribbon demonstration was the closing event of the convention. This demonstration was given by a group of small children, sons and daughters of the members.

Most of the morning session was given over to the reports of officers.

A group of young girls, of the Flower Mission, presented a play under the direction of Mrs. F. Scott McBride. Mrs. E. E. Franklin sang at the morning session, accompanied by Mrs. W. L. Evans, and Mrs. J. R. Duffield sang at the afternoon session, accompanied by Mrs. Evans. Noontide devotions were led by Mrs. Lillie Moore.

HUTCHISON RITES TODAY.

Capital Resident Many Years Known In Chevy Chase Circles.

Funeral services for Mrs. Mary Elizabeth Hutchison, who died early yesterday morning in Clarendon, Va., at the residence of her son, George W. Hutchison, associate secretary of the National Geographic Society, will be at Joseph Gawler funeral home, 1754 Pennsylvania avenue, this afternoon at 4 o'clock. The Rev. William S. Abernethy, pastor of Calvary Baptist Church, will officiate. Interment will be in Scranton, Pa.

Mrs. Hutchison was a resident of Washington many years and is well known in social circles of Chevy Chase. She is survived by three sons, George, Judson S. and Austin D. Hutchison, of Mount Vernon, N. Y., and a daughter, Mrs. Marian C. Dewilde, of Washington.

MRS. ELLEN STONE, INFANT ARE DEAD

Canadian Envoy's Wife and Child Succumb in Hospital at Yonkers.

Mrs. Ellen Cox Ewing Stone, wife of Thomas Archibald Stone, second secretary of the Canadian Legation at Washington, died last night in Yonkers General Hospital with her infant child, according to reports received last night from Yonkers, N. Y. She was 23 years old.

Mrs. Stone was the daughter of Thomas Ewing, who was in charge of the United States Patent Office during President Wilson's administration, and Mrs. Anna Cochran Ewing.

Her sister is Mrs. Alexandra Noyes, wife of Newbold Noyes, of Washington, whose father, Frank B. Noyes, is publisher of the Washington Star and president of the Associated Press.

Mr. and Mrs. Stone were married in Maine last summer and upon their return to Washington made their home at 1621 Thirty-fifth street, later moving to No. 1555 of the same street. Mrs. Stone was a great-granddaughter of Alexander Smith, founder of the carpet manufactory at Yonkers bearing his name. Her grandmother founded the hospital in which she died.

Besides her husband, Mrs. Stone is survived by her parents, a sister, and five brothers, Thomas, Junior, William C., Gifford Bayard and Sherman Ewing.

Funeral services will be held tomorrow at the Ewing home, Yonkers, which will be followed by interment in Oakland Cemetery in the same city. Bishop James Freeman, of the Episcopal Diocese of Washington, will conduct the services.

G. U. Youth's Bond $2,000 in Shooting

Mother Wounded by Shot Fired at Friend, Is Dawson Tale.

Special to The Washington Post.

New York, June 18.—Perry Dawson, 20 years old, of Bayside, Long Island, was arraigned today in the magistrates court, Flushing, on a charge of felonious assault after one of three shots that he is alleged to have fired last night at a friend inflicted a scalp wound on his mother, Mrs. Josephine Dawson.

According to police, Dawson, a law student at Georgetown University, Washington, and his friend, Harry Conover, 20, also a law student, who lives at the Flushing Y. M. C. A., quarreled at dinner in the Dawson home. Dawson, police say, drew a gun and fired at Conover. As the shots were being fired Mrs. Dawson walked into the room and was struck by a stray bullet.

Neighbors took Mrs. Dawson to a doctor and then notified police. The youth met the police on the front porch of his home and surrendered the pistol. Mrs. Dawson returned home after treatment.

Dawson was freed in $2,000 bail for a hearing Tuesday.

DISAGREEMENT ENDS TRIAL OF PANTAGES

Retrial Is Set for July 13; Jury Stood 9 to 3 for Freeing Showman.

San Diego, Calif., June 18 (A.P.).—The trial of Alexander Pantages, multi-millionaire showman, and three others on conspiracy and morals charges ended today in a disagreement of the jurors after 24 hours deliberation. A date for retrial was set tentatively for July 13.

Pantages and Jesse H. Shreve, wealthy San Diego business man, were charged with conspiring with the alleged operators of a Hollywood "girl market," Olive Clarke Day and William Jobelmann, to bring Lydia Nitto, a minor, here from Los Angeles for immoral purposes.

Edward Summers, jury foreman, told Superior Judge L. N. Turrentine eleven ballots had been taken and there had been no change in the voting since midnight. Summers and W. F. Ahrens, another juror, said the vote had stood 9 to 3 for acquittal on every ballot today.

Judge Turrentine directed the jurors to return to their room, instructing them that they could return a verdict acquitting or convicting one of the defendants, although they disagreed as to the others. But when the jurors still were deadlocked at noon he dismissed them.

The question of Miss Nitto's age, the paramount issue raised by the defense, deadlocked the jury.

Ahrens said the consensus in the jury was that Pantages was not guilty of the felony conspiracy charge, but that those who held out refused to vote an acquittal unless the others would agree to convict the other defendants and Pantages on the misdemeanor charge of contributing to the girl's delinquency.

WATERS PALLBEARERS NAMED

Justice Gordon and Noted Doctors to Attend Physician's Funeral.

Honorary pallbearers who will attend the funeral of Dr. Charles Lewis Waters, prominent Washington physician, who died Wednesday at his home, 1303 Rhode Island avenue northwest, after a short illness, will be Justice Peyton Gordon, of the Supreme Court of the District of Columbia; Dr. Oliver Cox, Dr. J. Thomas Kelly, Dr. Fleet Lucket, Dr. John Allen Talbott, Dr. Charles Bassett, Dr. Janvier W. Lindsey, Dr. E. Clarence Rice, Dr. Benjamin Perry, Dr. Philemon Smith Lansdale, Dr. E. A. Merritt, Dr. Boyce R. Bolton, Dr. Lewis C. Ecker, Dr. Frank Leech, Dr. Upton Nouse, Dr. J. W. Kearney, Dr. Joseph B. Bogan, Dr. Sterling Ruffin, Dr. A. Y. P. Garnett, Dr. S. B. Muncaster, Dr. Lewis Harvey Taylor, Dr. H. Hampton Donnelly.

The funeral services will be held at the doctor's late residence this morning at 10 o'clock, with interment in Monocacy Cemetery, Beallsville, Md.

MRS. IDA MILLER DIES.

Funeral Will Be Held Here Tomorrow.

Mrs. Ida Vogelson Miller, 71 years old, a resident of Washington for most of her life, died yesterday at her residence, the Trinity Towers Apartments.

She is survived by her husband, William E. Miller, of Washington; a daughter, Mrs. Percy Millner, of Martinsville, Va., and two sons, William S. and Kenneth S. Miller, both of Washington. Funeral services will be held tomorrow afternoon at 2 o'clock at the Church of the Transfiguration. Interment will be in Congressional Cemetery.

WOODWARD & LOTHROP
10TH 11TH F AND G STREETS

Only Two More Days to Consult

Miss Vera Elton representative of

Elizabeth Arden

She will show you Elizabeth Arden's NEW INDELIBLE MAKE-UP, that permits you to plunge into the ocean and emerge looking the pink of perfection. She recommends Elizabeth Arden's new ideal Sunburn Oil for gentle tanning—if you want to be sun-tanned.

COLOR CHARTS will show you just the make-up you need for all of the smart 1931 dress colors—and Miss Elton will explain how you can now wear colors that you thought you could not wear.

Miss Elton will advise you, without charge, on your beauty problems.

TOILETRIES, AISLE 18, FIRST FLOOR
ELIZABETH ARDEN CONSULTATION, THIRD FLOOR

Now
Is the Time to Prepare for Hot Days
+
Buy Electric Fans!

$6.50 up

EASY PAYMENTS ON LIGHT BILLS

POTOMAC ELECTRIC APPLIANCE COMPANY
"ELECTRICAL HEADQUARTERS"
10th & E Sts. N.W. Phone NA. 6800

Read The Post's New Classified Ads

SPECIAL

ON SALE FRIDAY AND SATURDAY ONLY

$5.95

COMPLETE WITH
COOKER
4 EGG CUPS
TRAY
CORD

HANKSCRAFT
ELECTRIC
EGG COOKER

Here is one of the handiest electrical appliances you can own. Merely place a small quantity of water in the cooker and your eggs cook electrically for the exact amount of time you wish. For this week-end we offer this complete set in black and crystal at this unusually low price.

POTOMAC ELECTRIC APPLIANCE COMPANY
"ELECTRICAL HEADQUARTERS"
10th & E Sts. N.W. Phone NA. 6800

Kathleen Mary Quinlan Makes a Wonderful Week-End Beauty Kit

$6

It includes cleansing cream, nourishing cream, stimulant and astringent . . . powder foundation and tissues. Packed in an attractive morocco case, which has a handle and a mirror.

Main Floor—Toiletry Dept.

THE HECHT CO.

F Street at Seventh

Free Auto Parking for Customers, E St. between 6th & 7th

For a few cents a day

You, too, may own a GENERAL ELECTRIC REFRIGERATOR

+

Buy at "Electrical Headquarters"
As Little as $10 Down
Balance on 24 Monthly Light Bills

POTOMAC ELECTRIC APPLIANCE COMPANY
"ELECTRICAL HEADQUARTERS"
10th & E Sts. N.W. Phone NA. 6800

WOODWARD & LOTHROP
10TH 11TH F AND G STREETS

The English Shop Offers . . .

Men's Summer Made-to-Measure Suits, $50

Identical Suitings and Tailoring Regularly $65

You may choose from our entire stock of Imported and Domestic Tropical Fabrics for custom-tailored Summer suits. Let our expert designer draft your personal pattern for one of these suits, that will give you cool comfort, smart style, and be distinguished for its fine appearance, excellent fit and meticulous tailoring Light and dark colors

THE ENGLISH SHOP OF
THE MEN'S STORE, SECOND FLOOR

Men Who Dress Correctly and Comfortably Choose These

Summer Suits

2-Piece Suits, $25

These are a splendid economical solution of your Summer apparel problem — and add materially to your comfort and good appearance. Tailored as carefully as a suit for year around, from imported flannels, light, porous tropicals and three-ply twists.

3-Piece Suits, $35

These three-piece suits, tailored from cool, feather-weight and shape-retaining twists, worsteds, flannels and wool crashes, are both smart and cool. The vest affords you a better dressed feeling, without sacrificing comfort.

THE MEN'S STORE, SECOND FLOOR

DR. PALMER NAMED SYNOD MODERATOR

Washington Man Succeeds A. B. Caldwell; Women Also in Session.

Special to The Washington Post.

Frederick, Md., June 18.—Dr. John G. Palmer, pastor of the Washington Heights Presbyterian Church, Washington, was unanimously elected moderator at the first business session of the annual conference of the Synod of Baltimore held in connection with the Women's Synodical Society of Missions of the Presbyterian Church, at Hood College today. Dr. Palmer will succeed the Rev. A. Brown Caldwell, Baltimore, acting moderator in the place of the Rev. Robert A. Boyle, formerly of Salisbury, elected last year, but later removed to Pennsylvania.

Other officials elected were the Rev. George M. Cummings, Washington, stated clerk, and the Rev. Harding Sextion, Baltimore, temporary clerk.

Reports Are Received.

Following reports of the stated clerk and treasurer, a report of the committee on national missions was made by the Rev. Charles H. Bohner, of Washington. In the afternoon a report of the synodical council was made by the Rev. George M. Cummings, Washington, followed by reports of the committee on program and field activities, the Rev. A. E. Barrows, Washington; vacancy and supply, the Rev. A. Brown Caldwell, Baltimore; Christian education, the Rev. Joseph R. Sizoo, and pensions, the Rev. Hugh L. Hodge, Baltimore.

Nearly 300 persons from Maryland, the District of Columbia and Delaware attended today's session. A joint meeting of both bodies was addressed by Dr. Silas Evans, president of Ripon College, Ripon, Wis.; Miss Mary E. Moore, New York City, secretary of the young people's department, Board of Foreign Missions; the Rev. Herman N. Morse, of New York, representing the council of home missions. The Rev. Dr. Brohner, Wilmington, of the committee of national missions, reported progress in membership and a slight increase in contributions in all of the churches of the synod. Dr. Buschgen, described the work of the Presbyterian Tuberculosis Sanitarium at Albuquerque, N. Mex.

Women Will Elect.

Tomorrow's sessions will be occupied with reports from committees on educational institutions and the report of the committee on resolutions and miscellaneous business. The Synodical Society will hold its annual business session tomorrow at which new officers will be elected and reports submitted by various committees. The morning's session will begin at 11:30 o'clock, Mrs. Hugh Lenox Hodge, vice president, presiding. The worship theme will be "Soul Reading," followed by a report by the Washington Presbyterian president, Mrs. William R. Rhoades, and a report of the secretary for intermediates and seniors.

A discussion period will be taken up with three subjects, "Budget," "Goals of 1933" and "Woman's Federation and Woman's Association." Both sessions will adjourn tomorrow afternoon.

Mellon Firm Seen In Soviet Contract

Family Money Revealed Helping to Build Big Steel Plant.

New York, June 18 (A.P.).—The Evening Post says it has learned that Richard B. Mellon, brother of Andrew W. Mellon, Secretary of the Treasury, and Richard K. Mellon, the Secretary's nephew, are directors of the Koppers Co. of Delaware, the holding company controlling the Koppers Co. of Pittsburgh, which has a contract for the design and building of the coke ovens of the huge steel plant now building under the five-year plan at Magnetogorsk, Siberia.

The Koppers Co. of Pittsburgh, says the Post, contracted with the project as a result of the suggestion of Arthur G. McKee, president of Arthur G. McKee & Co., of Cleveland, which has the contract for the design and supervision of the entire undertaking.

The Magnetogorsk plant is designed to be the third largest steel plant in the world at an estimated expenditure of $200,000,000. The Post says cash to cover all contracts has been deposited in the Chase National Bank.

Girl Seriously Hurt When Struck by Car

Serious head injury was suffered last night by Dolly Barham, 15 years old, 3035 Bladensburg road northeast, who was struck down by an automobile while crossing the road near her home.

The girl was taken to Sibley Hospital by the driver of a passing automobile. Her injuries were diagnosed as concussion of the brain and her condition was reported as undetermined last night. Police say the car which struck her was driven by Mason S. Belk, 62 years old, Summit place northeast near Nineteenth street, and that the accident was unavoidable.

Army Officer to Wed Divorcee of Washington

New York, June 18 (A.P.).—Arthur G. Hixson, an Army officer stationed at Fort Thomas, Ky., obtained a license today to marry Mrs. Helen S. Johnson, 37, of 1601 Argonne place northwest, Washington. She was born in Des Moines, Iowa, the daughter of Arthur D. Springer. This is Mrs. Johnson's second marriage, the first ending in a divorce in Scranton, Pa., in December, 1930.

Mr. Hixson is 53 and was born in Clinton, Mich., the son of Henry W. Hixson. They will be married Saturday in the Municipal Marriage Chapel.

Bicyclist Hits Woman; Both Cut and Bruised

Two persons were injured yesterday morning when a bicycle struck down a pedestrain on Pennsylvania avenue near Eleventh street northwest. Malcolm Fairfax, 19 years old, a messenger boy, bumped into Mary Lipston, colored, 40 years old, of 324 U street northeast, as the woman was attempting to reach a street car loading platform.

The boy and woman were treated for cuts and bruises.

There is a buyer for everything that is for sale, quickly found with a Post Classified Ad. Just phone National 4205.

ENVOYS OF FRIENDSHIP WAVE FAREWELLS

Associated Press Photo.

The "envoys of friendship" wave a farewell to the United States as they sail from New York to visit France and England as guests of the United States Flag Association. The envoys are, left to right, front row—Dorothy Skirm, 17, Washington; Helen Dettweiler, 16, Washington; Catherine DuBois, 16, Washington; Sonya Schulberg, 14, Los Angeles, Calif.; Ruth Eldridge, 18, San Antonio, Tex., and Florence Burrows, 14, New York. Rear—Charles Hulbrook, 14, College Park, Md.; John McDuffee, 17, Grand Rapids, Mich.; George Ward, 18, Portland, Oreg.; John Nixon, 16, Rochester, N. Y., and Thomas Hayes, 17, Washington.

CHINESE REDS PUSH WAR NEAR NANCHANG

Government Rushes Troops to Defense as Chiang Plans Drive.

Shanghai, June 18 (A.P.).—Communists increased their warring activities in Kiangsi Province today, dispatches said, and menaced Nanchang, its capital, despite thousands of Nationalist government troops rushed to the aid of wavering defenders.

The Reds, with a strong grip on southern Kiangsi, moved northward, their advance approaching the gates of the city. Fearing Nanchang would fall, the government hurried 20,000 more troops into Kiangsi with field guns and modern wartime equipment.

Generalissimo Chiang Kai-Shek, head of the Nationalist government, however, further delayed his departure from Nanking to take command of his announced big drive against Reds and bandits of Kiangsi and Hunan Provinces.

His assumption of command, government officials asserted, would be the start of strenuous campaigning to eradicate outlawry which Chiang said was the greatest menace confronting the government and nation.

As the troops moved southward, however, outlawry appeared in a new quarter. Chengyangkw, an imoprtant city 150 miles west of Nanking, was reported surrounded by reds. No troops were available for its defense, and its fall was expected.

Meanwhile, Gen. Cheng Ming-Shu, Nationalist governor of Kwantung Province, who was banished from the province by Canton insurgents, made preparations in southern Kiangsi to attack Communist bands with his two divisions of troops.

After bargaining with both Nationalists and insurgents, Cheng apparently decided to remain neutral for a time and occupy his troops against the reds and bandits. His decision was reached after dissension among his officers, eight of whom voted to fight the Canton insurgent government, three to support the Nationalist and ten not to fight at all.

The Canton government took a hand by arresting 30 recruiting officers of Chen and closing his Canton headquarters.

Contractor to Pay For Job of Razing

Only One Bidder Offers Cash for Work Beginning Municipal Center.

The District Commissioners, who are hard put to it this year to keep the 1933 estimates within the anticipated income so as not to raire taxes, beamed with satisfaction yesterday afternoon when a contractor offered them $2,150 to be allowed to raze the buildings on the site of the first unit of the Municipal Center.

The bidder, the only one of six who was willing to pay for the contract, is Leon A. Harris, of Chicago, who has a local office. The other bids ranged from about $3,000 to $24,199, the latter estimate being submitted by G. H. Shartzen, of Dayton, Ohio.

Residents of the Municipal Center area in the west half of the block bounded by John Marshall place, Pennsylvania avenue, Third and D streets, have already been notified to vacate, with a few exceptions, by July 1.

The razing job is expected to be completed by September 1. On this site the courts building will be erected.

Padlock Order Asked On Northeast Structure

Assistant United States Attorney Harold W. Orcutt yesterday filed a padlock injunction under the nuisance provision of the national prohibitionn act against the premises at 1104 K street northeast. The petition asks a temporary injunction pending a hearing, and then a permanent injunction for a period of one year.

Those named in the petition are Harry Zimberg, alias Harry Zinberg, alias Jack Zinberg; Adolph Rudy Moder, Arthur Dean Daniel, jr., and M. Elia Mudd, who is named only as the owner of the property.

Former Legion Official Sentenced.

Pontiac, Mich., June 18 (A.P.).—Willis M. Brewer, former national vice commander of the American Legion and former chairman of the Oakland County board of auditors, was sentenced to six to fifteen years in the Michigan State Prison today for embezzlement of $2,500, intended for the care of orphans of World War veterans.

Takoma Park Man Pays For Prank of Boyhood

Irvington, N. J., June 18 (A.P.). Twenty years ago Forrest S. Hayden, then a boy with a slingshot, broke a street light.

Today Hayden, a resident of Takoma Park, Md., cleared his conscience of his boyish prank. He sent a letter to Mayor John F. Lovell, inclosing a $1 bill, and asked if "there is any way in which I may make amends."

A letter to Hayden advised him the account was squared.

Fletcher's Wisecrack Answers Dawes' Quip

(Associated Press.)

Ambassador Dawes' quip that a diplomat's life is "easy on the brain but hell on the feet" got another comeback yesterday—this time from Henry P. Fletcher, former Ambassador to Italy and Belgium and now chairman of the Tariff Commission.

"It all depends on whether you use your head or your feet," Mr. Fletcher said.

Auto Filling Station Robbed.

Robbers yesterday entered the Lord Baltimore Filling Station at Eighth and C streets northeast and took $75 from a drawer under the counter. Samuel M. Allen, of 926 Pennsylvania avenue southeast, reported to police.

Highway Workers Increase Steadily

Reports to Hoover's Jobs Committee Indicate Number Gaining.

(Associated Press.)

Acting Chairman Croxton, of the President's emergency employment committee, announced yesterday the number of men working on highways was steadily increasing.

Quoting W. C. Markham, executive secretary of the American Association of State highway officials, Mr. Croxton said more than 250,000 persons were employed on State and Federal aid roads during May and the number is still growing.

"Although the peak in contract lettings for this year's highway construction season was doubtless reached in April," Mr. Markham informed Mr. Croxton, "employment is increasing as jobs get under way. The number of persons employed on highway work probably will not reach its height until some time this month or later.

"The total mileage of roads involved in contracts during May for 35 States was 5,128 miles to cost $64,193,390. The total number of persons employed in this work during May was 193,270. At this ratio of employment in 35 States he estimated the total for all 48 States at more than 260,000 persons, an increase of approximately 40,000 over April."

There is a buyer for everything that is for sale, quickly found with a Post Classified Ad. Just phone National 4205.

RUTH NICHOLS' HOP DELAYED BY MISHAP

Aviatrix Damages Her Plane by Hard Landing at Field in New York.

New York, June 18 (A.P.).—A society girl's golden dream of being the first woman to fly alone across the Atlantic received a temporary setback late today when Miss Ruth Nichols, 26, damaged her plane at Floyd Bennett Field.

She had hoped to get off today for Portland, Me., en route to Harbor Grace, Newfoundland, where she plans to start her solo voyage across the north Atlantic to Paris.

Late this afternoon she took off from Jersey City, heavily laden, for Floyd Bennett airport, on Barren Island, off Brooklyn. At the latter field she was to take aboard still more fuel and hop for the North.

She had difficulty, however, getting away at Jersey City, and when she landed at Floyd Bennett Field, New York City's new airport, she came down hard.

The plane, a stream-lined, high-wing cabin affair, struck the ground on its right wheel. A tail skid cracked off, a bulkhead in the fuselage was damaged and the landing gear strained. Mechanics said it would probably take a couple of days to repair the damage and the probability was Miss Nichols would not take off until Monday.

The hop originally was scheduled for about noon, but was delayed by a faulty instrument. At the factory of Clarence Chamberlin in Jersey City, where the plane was undergoing tests, the girl discovered a directional gyro was not functioning properly.

Miss Nichols' plane, capable of a top speed of more than 210 miles an hour, bears the Indian name "Akitah," signifying to seek or explore.

Van Duzer Hopes To Speed Traffic

Director to Make Study of Conditions Before Planning Changes.

Faster-moving traffic will be one of the aims of William A. Van Duzer, who on July 1 will become District traffic director, he stated yesterday in announcing that he would make a thorough engineering study of Washington's traffic problems as soon as he takes office and before proposing any fundamental readjustments.

First attention will be given to the downtown area, Mr. Van Duzer said, while the next problem will be traffic on arterial highways leading into the congested district.

No new signal lights will be installed until a thorough scientific study is made of the intersection concerned, the traffic expert said.

Starting Today!

Our Greatest Semi-Annual Millinery Event

Your unrestricted choice of *our entire stock of*

MILLINERY

Formerly 7.75 to 35.00

Now 3.38 to 17.50

1/2 PRICE

New Summer Arrivals included, nothing reserved.

Panamas
Bakus
Rough Straws
Ballibuntls
Felts
Hair Braids

ALL SALES FINAL

Erlebacher

TWELVE-TEN TWELVE-TWELVE F STREET

LANSBURGH'S

7th, 8th and E Sts.—NAtional 9800

No Connection With Any Other Washington Store

Sheerest of the Sheer

Chiffon Lingerie

Gowns
Stepins
Shorts
Chemises

Wisps of silken, filmy loveliness in the most delicate shades—sweet pea, tearose and blue—trimmed with net footing, and narrow satin ribbons! Gowns fifty inches long, with round or bishop neckline and ribbon belts!

$1.95 to $3.95

UNDERWEAR—THIRD FLOOR.

LANSBURGH'S

7th, 8th and E Sts.—NAtional 9800

No Connection With Any Other Washington Store

Father's Day Sunday, June 21!

Not Often Such Savings on

Aldine Shirts

Of Fine Broadcloth In Pastels or White

Every One Pre-Shrunk

$1.47

4 for $5.75

The fine material alone would sell Aldine shirts to the particular man. Added to quality, is a full, roomy cut, sleeves the correct, pre-shrunk length, high-grade buttons securely attached—the finer details characteristic of Aldine shirts! Sizes 13½ to 17.

3,000 Pairs Men's Novelty Socks

3 pairs $1

or 35c pair

New clocked and striped hose of a finely woven rayon mixture in soft heather mixtures that blend with any suit; lisle tops, toe and heel; 10 to 12.

Fine Broadcloth Pajamas

$1.19

Included in the many new styles are novelty pullovers, round neck button coat styles and collar-attached coat styles; striped and all-over patterns. A, B, C, D.

MEN'S WEAR SHOP—STREET FLOOR.

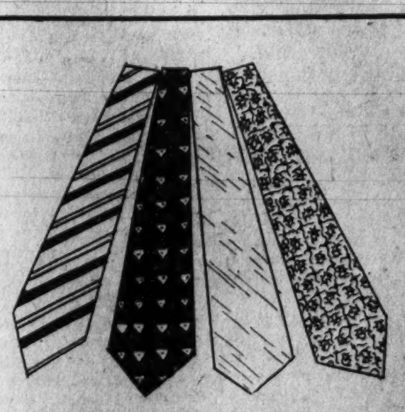

2,000 Fine Silk Ties

85c

3 for $2.50

Crepe faille ties in neatly figured patterns, plain and self-striped shantung ties, with the appearance of much more expensive ties.

The Washington Post.

THE WASHINGTON POST CO.
Washington, D. C.
EDWARD B. McLEAN,
President and Publisher.

MEMBER OF THE ASSOCIATED PRESS.
The Washington Post is a member of the Associated Press, receiving the complete service of the world's greatest news-gathering organization.
The Associated Press is exclusively entitled to the use for republication of all news dispatches credited to it or not otherwise credited in this paper, and also the local news published herein.

TERMS OF SUBSCRIPTION
Delivered by Carrier in Washington.

Daily, Sunday included, one year	$8.40
Daily, Sunday excepted, one year	6.00
Sunday only, one year	2.60
Daily, Sunday included, one month	.70
Daily, Sunday excepted, one month	.50
Sunday only, one month (with four Sundays)	.20
Sunday only one month (with five Sundays)	.25

BY MAIL, PAYABLE IN ADVANCE.
Maryland and Virginia.

Daily and Sunday	Sunday Only	Daily Only
One year $10.00	One year $4.00	One year $7.00
Six months 5.00	Six months 2.00	Six months 3.50
One month .85	One month .40	One month .60

ALL OTHER STATES.
(Mexico and Canada, Incl.)

Daily and Sunday	Sunday Only	Daily Only
One year $12.00	One year $5.00	One year $8.00
Six months 6.00	Six months 2.50	Six months 4.00
One month 1.00	One month .50	One month .75

All Subscriptions by Mail Payable in Advance.

New subscriptions for The Post or renewals will not be accepted unless payment accompanies the order. Remittances should be made by drafts, checks, postoffice orders, registered letters or express orders, payable to The Washington Post Co.

Entered at the Postoffice, Washington, D. C., as second-class mail matter.

National Advertising Representative—PAUL BLOCK and Associates, Park-Lexington Building, New York; Palmolive Building, Chicago; Little Building, Boston; General Motors Building, Detroit; Guarantee Trust Building, Philadelphia; Russ Building, San Francisco.

Friday, June 19, 1931.

PLEA OF THE RAILROADS.

Railroad executives who are petitioning the Interstate Commerce Commission for a blanket increase of 15 per cent in freight rates insist that an emergency has arisen and that drastic measures are necessary to meet it. The commission is asked to make only a limited investigation, and to make the rates effective without the customary suspension. This plea for immediate action regardless of probable consequences is the most significant feature of the petition.

The public is inclined to ask: Why the rush? It is true that railroad revenue has decreased, that operating expenses have been curtailed about as much as possible without cutting wages, and that the value of railroad stocks has depreciated. But the same is true of almost every other business in the world. During 1930 class 1 carriers earned 3.54 per cent on their investments, and during the first four months of this year they earned 2.24. The railroads contend that they are not allowed to accumulate excess profits in times of prosperity and must, therefore, be permitted to earn a fair profit now in spite of the depression. But that argument will probably not make a very deep impression at a time when many industries are actually operating at a loss.

Ever since the carriers began to discuss higher freight rates there has been a fear that such a move would serve only to drive traffic to competing agencies of transportation and in the end would leave the railroads in a worse position than at present. The petition takes note of this contingency, yet asks the commission to ignore it. "Relief can not be secured in time to meet the emergency," the petition contends, "by proposals for adjustment of freight rates which seek to determine the effect of competition of other forms of freight transportation. All freight traffic should be subjected uniformly to such increase with certain adjustments which do not affect the principle involved." The existing emergency does not seem to be sufficient to justify such utter disregard of the railroads' future welfare.

The carriers note that competition by trucks is most effective on hauls of not more than 200 miles. In the past rate structures have been built on the theory that rates should be relatively higher for short distances than for long hauls. Competition from truck lines is forcing a change of view. The carriers suggest that short haul traffic ought to be considered as a by-product for which the rates would be relatively lower than for similar service over long distances. A few years ago railroads were arguing for the privilege of charging lower rates between distant points than between closer points on the same line. Now that they have motor truck as well as water traffic to compete with more attention must be given to short hauls.

But the carriers do not ask that rates be adjusted on that basis. They ask the commission to disregard the menace of new fleets of trucks, pipe lines, &c. All their attention is centered on the immediate improvement of their position through a blanket increase. Seldom have the American railroads been so utterly unmindful of their future welfare.

PORTO RICAN POLITICS.

The Unionist party of Porto Rico not long ago held a convention which passed a resolution, claiming to voice the sentiment of the majority of the island, asking for autonomy. Within a week views vigorously opposing the stand taken by the convention have been manifested.

The Socialists and organized labor prepared a message to President Hoover urging continued cooperation on the part of the United States with Porto Rico. American aid is necessary for the betterment of the country, the note declares, for the deplorable condition of the masses can be improved only through the liberty and progress established by this country. The President is urged to cooperate in every way with Gov. Theodore Roosevelt to facilitate a solution of the island's social and economic problems.

The radical resolution of the Unionists caused the resignation of prominent members from the party, especially noteworthy being the withdrawal of Senator Mariano Abril, editor of the party's official organ.

The Porto Rican Alianza, which is formed of both Unionist and Republican parties, disclaimed all connection with the protest against American rule. The president of the organization sent a cable to President Hoover reaffirming the constant loyalty of the Alianza to the United States. The message stated that Porto Rico was confident that a solution of the island's problems would be found under its present status.

This affirmation of regard for the American administration is gratifying. It is due in large measure to the accord which has been gained through the intelligent mediation of Gov. Roosevelt. He has enlisted the confidence of Porto Ricans generally in himself and his administration. Not long ago Luis Monoz, in an article criticizing the policies of the national government and finding fault with its administrators, did not fail to commend the governor for his sympathy and understanding of the island's problems. Gov. Roosevelt's good work can hardly be overestimated, when it is found that he has the support not only of those who advocate American rule, but those who criticize it as well.

CHEAP MONEY RATES.

Private concerns as well as the United States Government are paying less today for money borrowed for financial operations than is demanded in London. The latest issue of British treasury bills was sold on an interest basis of slightly less than 2 per cent, while the latest issue of United States Treasury bills was placed on a basis of approximately 1 per cent interest.

For many years the British treasury has employed bills for short-time financing, which gives added importance to the comparison, since American Treasury borrowing is usually covered with certificates of indebtedness or Treasury notes and bonds in addition to bills. British treasury bills offered during the latter part of May totaled £35,000,000, with an oversubscription of about 20 per cent. The American Treasury's latest financing of 3½ per cent bonds amounting to $800,000,000 called forth subscriptions exceeding $6,350,000,000.

New capital issues of the United Kingdom for the first quarter of this year were less than $50,000,000, the lowest for the period in twelve years. The class of issues that last year were oversubscribed and quoted at a premium over the issue price, have not been so successful in 1931, and underwriters have been left with large proportions of substantial and well-guaranteed issues. With every feeling of regret that the London money market is not enjoying more prosperous times, it can not but be a matter of satisfaction to American financial interests to find traditional positions reversed and lower interest rates and more abundant money now available in this country.

MacDONALD HOLDS ON.

Events in Parliament this week give the student of political science an unusual opportunity of observing how the British government operates. Since most American students leave college impressed with the effectiveness of the parliamentary system, as contrasted with the American plan of government, a glance at this situation may prove enlightening.

The most significant development was, of course, that Prime Minister MacDonald again escaped defeat. The Liberal amendment to Philip Snowden's proposed land tax was ruled out of order, and the inevitable fight over this issue was postponed until the question may be properly brought before the commons. But that does not alter the position of the MacDonald government, nor destroy the value of this illustration of how the parliamentary system may be abused.

Time and time again the MacDonald ministry has been brought to the point of defeat, only to save itself by stratagem. In this case Mr. MacDonald agreed to compromise the issue with the Libereals in order to retain their support. Most of the compromising was done on the part of the Laborites. Since the Labor cabinet can not stay in office without the support of David Lloyd George and his followers, they were able virtually to dictate the terms of agreement. If this legislation is finally adopted it will bear the stamp of the Liberal party, which represents but a very small section of British opinion.

Mr. MacDonald was willing to sacrifice principle to remain at the head of the government. He takes no decisive stand, because it might bring him defeat. As a result the government is drifting in the current of least resistance. The parliamentary system permits him to dilly-dally with the national welfare for the sake of promoting his own political ambitions. The Labor party dares not face an election at the present time. It is conceded that if the people could express their preference Mr. MacDonald would no longer remain at the head of the government. Yet by repeatedly sacrificing the pledges be made to the people, he is able to hold his place.

Theorists love to point out that parliamentary systems are always responsive to the will of the people, and how a Federal system, like that of the United States, keeps men in office for definite periods even after public opinion demands a change. From present conditions it is proved that the American plan gives stability and continuity of policy for definite periods, while the parliamentary system permits politicians to trade in the national welfare for the sake of holding their jobs.

WHAT IS A REPUBLIC?

Republics of the world must feel that it is something of a reflection upon the name to have Venezuela masquerading under the same title. The long dictatorship of Gen. Gomez was disguised two years ago when he placed a figurehead in his chair, while he remained in every sense the ruler from his estate at Maracay. That there might be no question of his continued authority, before "selecting" Dr. Perez president for a seven-year term, the Congress as supinely "amended" the Constitution so that as commander in chief of the army Gen. Gomez should report directly to congress, and also that action by the president in important matters be first sanctioned by the army chief.

Now, after two years, Gomez tires of the arrangement and has his Congress "suggest" to President Perez that he resign, which, of course, the good doctor hastened to do. Congress loses no time in naming today as the day on which it will elect a new president. Whether Gomez will listen to the insistent "demand" that he as the strong man of Venezuela return to power, or whether he will elevate another nominal executive, will soon be disclosed.

Meanwhile, owing to the very tight censorship that has been perfected in Venezuela on all outgoing news, no definite information is available as to just what this sudden change on the part of the elderly dictator means. There are hints that the several recent abortive revolutionary attempts in the country require the iron hand once more at the helm, but as the head of the army Gen. Gomez has had entire charge of the campaigns against the revolts, as he has controlled all other important matters. Venezuelan jails hold hundreds of political prisoners and with an army that is well equipped and paid regularly from a treasury amply supplied by oil royalties, revolutionary movements have little chance of success. Notwithstanding the fact that Gen. Gomez is probably the richest man in South America, having annexed a virtual monopoly of the cattle raising and packing house industry, among other things, there is no opposition to him that is really formidable. Enemies in exile are scattered throughout the countries of the world, but they have neither the capital nor the organization successfully to oppose Gomez with his 12,000 troops and unlimited funds. At 74 Gomez remains a robust and hearty fighter who will continue to dominate the fortunes of Venezuela as long as he retains his vigor and desire to rule. But a republic is defined as a "free, popular government."

MRS. JOHN HAYS HAMMOND.

Public and private sorrow attends the death and funeral of Mrs. John Hays Hammond—a sorrow, however, that is proud and grateful as well as tender. Mrs. Hammond went through a long life doing good. Her nature was a happy blend of keen intelligence and overflowing heart. In early days of hardship she was a heroic helpmeet. When her husband was lying under the shadow of execution she had the courage of a lioness. In affluence her beneficence was boundless as well as secret. With an American woman's grace she was at ease in palaces and courts. She loved the arts and all forms of beauty. Her public spirit was manifested in organizing broad movements for human relief, comfort and betterment.

The full story of Mrs. Hammond's life would make a volume full of inspiration for every girl and woman, and which no man could read without a feeling of profound respect. Blessed by the gratitude and friendship of thousands, all of whom share in the grief of her family, Mrs. Hammond goes to her last sleep with all the rewards that can be bestowed upon a sweet and unselfish life.

Henry Ford's attempt to make automobiles out of farm products presages announcement of the new "Vegetable Eight."

CALVIN COOLIDGE SAYS:

Northampton, Mass., June 18.—No one who has not tried it or been very close to it can understand how difficult it is for a President to travel about the country. While he is in Washington he is surrounded by certain safeguards and given reasonable protection. As soon as he leaves the Capital City he loses control of the situation and finds himself at the mercy of circumstances. Every shred of privacy vanishes and he stands all the time in the full glare of the most intense publicity.

Usually his purpose is to attend some public function and deliver an address. No doubt such contacts are useful and even necessary in a republic. The people like to see their President and are almost universally considerate, respectful and enthusiastic in the reception they give him. But the benefit is to the people rather than the President. He sees and hears little he did not already know. The chief value lies in the public impression that is created. The picture of the President of a great country mingling with his fellow citizens, telling them his problems, sympathizing with their difficulties, broaching plans for their welfare, gives us a better realization that this is our Government. CALVIN COOLIDGE.

(Copyright, 1931.)

BEARDING THE ELYSEE

From the Christian Science Monitor.

Before Mr. Gillette and his cohorts standardized men's chins from Peru to Lapland—leaving only a hirsute fringe in Russia—it was taken for granted that the President of the French Republic wore a beard. This was the case notwithstanding the fact that, perhaps by way of revolt against Napoleon III, the early occupants of the Elysee were mostly beardless men. The beardly tradition which is now once more respected may be said to have begun with Loubet.

Most of his predecessors had been unfortunate, and had prematurely left office. The occupation of President of the French Republic was precarious. It lacked stability. There was no security of tenure. Presidents were liable to be dismissed, or rather forced to resign. One rarely completed his septennat. Before his seven years were up another often sat in his place. But with Loubet there was a complete change.

Loubet was a bearded man and he fulfilled his legal term. He was followed by another bearded man, Fallieres, who likewise fulfilled his term. Decidedly there was something in the presidential beard which commanded esteem. For the third time the Versailles Assembly chose a bearded president—Poincare—and for the third time the president fulfilled his term. What followed? The deputies and senators reverted to the worst days of beardless presidents, and in rapid succession the smooth chins of Deschanel and Millerand disastrously disappeared from the Elysee. By exception, Doumergue happily finished his course without a beard, but he came near to shipwreck many times, and anything might have happened, during the period of inflation, had not the bearded Poincare come to the rescue.

The national assembly took heed of these facts, and having to choose between Briand and Doumer—the one with only a moustache, the other magnificent with a long square-cut beard—it remembered the lessons of the past, and chose the square-cut beard. Now it is well known among the barbering fraternity that while any man with a safety razor can shave himself, he is bound to call upon the expert service of a barber if he wishes to possess a properly trimmed beard. Therefore, French barbers are enthusiastically for M. Doumer. They hope he will set the fashion and that France once again will be a nation of bearded men.

(Copyright, 1931.)

"Grea$e Her Up, Joe, and I'll Take You for a Ride!"

POST HASTE.

The general verdict: The railroads need the money, but it's a bad time to ask for a raise.

If being faced with "an emergency threatening serious impairment of resources and capacity to continue adequate service" brings relief to the railroads, more of us will wish we were related to the Interstate Commerce Commission.

Prince August Wilhelm Hohenzollern says: "Adolf Hitler has been sent to the German people by God." A Hitlerite member of the Reichstag is franker about intended devilment: "When we seize the power we will demolish the treaties signed by international swindlers."

The President spoke three days running. But he didn't run away from anything—not even unpleasant things.

Why is it so many hard-headed business men soar into the clouds when they make a speech? Joseph H. Apple, head of the Wanamaker stores, arraigned business before the advertising men for "ruthless competition, always grasping for more business whether deserved or not." Instead, he would have "creativeness—energy in action—inspired by new vision, controlled by wisdom, illuminating truth, fulfilling unrealized needs and aspirations of humanity."

Capt. Hawks sets a new mark for round-trip hops between London and Rome after taking three hours out for lunch. He must be going in for the spaghetti consumption record, too.

Ambassador Edge intimates that when Secretary Stimson reaches Paris he is going to ask for a statement of the French attitude on foreign affairs. France will not be able much longer to conceal her feelings about reparations and the Austro-German customs pact.

Ambassador Hugh Gibson, speaking at Yale, was reported as optimistic about the limitation of armaments, but he didn't expect a final solution of the problem in his lifetime. Yale doesn't require superoptimism just for a doctor of laws degree.

Secretary Mellon was guest at a "private luncheon" in London with Montagu Norman, governor of the Bank of England. When Norman dined with Mellon here he stuck to his story for a month that it was private. Surely Andy can do better than that.

An Oregon man begins a six-month sentence for using profane language over the radio. Theaters must be careful to see no microphones get on the stage. Some plays would get life.

Dr. Nick Butler waited until he got out of France before he made his "Heaviest Armed Nation the Weakest" speech.

Prince Jaime de Bourbon would accept the throne of Spain. He favors a king above all parties—that is, all but the party of the first part.

P. H.

THE TALKATIVE CANADIANS.

Canadians are an exceptionally talkative people, says the Wall Street Journal, if one were to judge from telephone statistics. According to data compiled by Bell Telephone Co. of Canada, Canadians make more calls per capita than any other country. In 1929, the latest year for which complete figures are available, Canadians made 257.7 telephone conversations per capita as against 231 and 212 for United States and New Zealand, respectively, the two closest competitors. In cities of more than 50,000 population, Canada led the world in number of telephones in use, with 23.3 telephones per 100 inhabitants, against 22.9 for United States, which stands second. In smaller towns and villages, United States leads Canada slightly in per capita telephone installation.

You Lose the World's Respect When You Seem Too Eager to Win It.

By ROBERT QUILLEN

THE most independent creature on earth is the American workman.

In his own words, he takes nothing off of nobody.

If a policeman or a fellow motorist ventures to criticize him, he answers back in a manner that invites arrest or battle.

Always and everywhere he stands up for his rights, and he isn't abashed in the presence of judges, millionaires or statesmen.

But when he is promoted and at last becomes part owner of the business, or when he sets up a shop of his own and begins to make money, or when some whim of fortune makes him rich, he becomes at once another and less admirable man.

He minds his p's and q's. He avoids scenes and violence. He dreads the wrong kind of publicity. He is afraid somebody will sue him. He walks warily to avoid losing a customer or a social advantage or the good will of a prominent citizen.

What accounts for the change in him?

It is the penalty of riches. He was once independent and manly because he had nothing to lose except his job and in normal times knew he could get another.

He lost his independence with his poverty. With wealth he developed the proverbial timidity of capital. He began to live in dread of many things because he had much to lose.

That is the explanation of poise and the lack of it.

People who are handicapped in social life and in business by a self-conscious and tongue-tied timidity are people who wish to make a good impression—people afraid of losing something. They lack poise because they lack independence.

There are but two ways to overcome the handicap—the rare one of winning power enough to scorn the world, and the comparatively easy one of learning not to fear it.

It is fear that robs you of poise. Once you decide to be guided by your own standards and not care a whoop for the world's opinions, your new independence will give you the poise that is born of indifference.

And the world you once feared to offend will note your indifference and say to itself: "Here is a person of some consequence. Let us ask him to dine."

(Copyright, 1931.)

PRO AND CON

Press Comment Upon Acts and Actors in the Great American Show, "Politics."

Vice Presidential Booms.

Houston Post-Dispatch (Dem.)

While President Hoover is out in the Middle West this week, ostensibly making nonpartisan addresses, but in reality launching his campaign for renomination, interest in the vice presidential nomination on the Republican ticket revives. The type of man needed for second place will depend, of course, a good deal on who is named for second place. Belief that the President would be renominated has been pretty general, though right recently, the possibility of his having opposition from some progressive, perhaps Pinchot, of Pennsylvania, has developed.

Vice President Curtis, Postmaster General Brown, Secretary of War Hurley, Gov. Theodore Roosevelt of Porto Rico, and Senator Dwight W. Morrow, of New Jersey, all have been mentioned as vice presidential possibilities. It is no longer a secret that the Hoover forces hope Curtis will remove himself from consideration. Roosevelt has been suggested, for one reason, because the Democrats are expected to nominate Gov. Franklin D. Roosevelt, of New York, for President. Some of the Republican strategists do not want the Democrats to have the exclusive benefit of the use of the Roosevelt name in 1932.

A Surprise in Store.

Minneapolis Journal.

Senator Borah is reported as still hoping something surprising from the next Republican National Convention. Which recalls the story of the small boy who cautiously crawled under the tent thinking it was a circus, only to discover a religious meeting in progress.

His Work Done.

Atlanta Constitution.

Having reelected President Hoover it is in order for Chairman Fess to resume his vacation.

With Few Takers.

Toledo Blade.

When Gov. Pinchot enters the presidential race the boys will have a 1,000-to-1 shot to bet on.

The President's Speech.

Indianapolis News.

In an address notable for vigor and clarity, delivered before the Indiana Republican Editorial Association, the President described and analyzed the economic situation in which business is now seeking a secure footing, and laid before the people a timely reminder that there is no factual reason for misgivings about the solidity of the country's foundation. In his introduction he included the reminder that the country has come out of fifteen depressions in the last century "into a period of prosperity greater than ever before," and the prophecy that "we shall do so this time." In his conclusion, he declared that "if our people will go forth with the confidence and enterprise which our country justifies, many of the mists of this depression will fade away." Both in style and content, the speech reflected a substantial confidence in America's resources of material wealth and the ingenuity and aggressiveness of the people.

The Campaign Opens.

Houstin Post-Dispatch.

The campaign to secure the renomination of President Hoover is now launched, openly, and the President himself is taking a hand immediately. The conference of young Republicans in Washington, at which Cabinet officers and other administration leaders harangued the audinece on the achievements of the President and criticized his enemies, both in the Republican party and in opposition parties, was the curtain raiser.

Emil's Chance.

Minneapolis Journal.

Emil Ludwig, rapid fire biographer, is again in the United States to take up the life of one of our great men. And Senator Borah is standing around trying to look like Daniel Webster.

Left At the Post.

Ohio State Journal.

Apparently this is going to be a year when there are more also-rans than usual.

LETTERS TO THE EDITOR.

Young People Not Under Control as in Pre-Volstead Days—Prohibition Not to Blame.

To the Editor of The Post—Sir: I have often wondered why our friend Hugh B. Rossell wasted so much energy and paper writing to you about things of which he seems to know so little.

Mr. Rossell's latest raving is about the crimes of our young people. Like most of the extreme wets, he tries to blame that upon prohibition. It is just like some of the extreme Democrats being ready to blame President Hoover for the drought of last summer.

Because some of our young people drink—just as they have always done—the blame is placed upon prohibition. Boys in my neighborhood had no difficulty getting plenty of liquor in the old barroom days when it was illegal to sell to minors. The liquor gang did not obey the law then. Can we expect the eighteenth amendment to change those old law violators into law-abiding citizens?

Before the war boys and girls did not have liberal allowances, the use of the family car, the privilege of staying out until daylight, and all the other things which seem to go with the modern freedom of youth. The few boys who had such privileges were usually the ones who went wrong. Now the matter of home training has been largely discarded and our boys and girls merely grow. They are not taught. It is considered smart to try to keep up with the Joneses in the matter of show, and our boys and girls want to have their cars and spending money like the neighbors' children. Because of their inexperience many of them go wrong. Other youngsters who do not have parents of means try to get the cars and money, even if they have to steal them.

The desire for show and for thrills causes the downfall of many of our youth. Then some radical wets, like Rossell, try to blame it upon prohibition in the hope that they may fool enough people and get a little more liquor at cheaper prices. I suppose it is unreasonable to think they will ever change any more than the leopard will change his spots.

A MARYLANDER.

Washingtonian Finds Police System Slow as Compared With New York.

To the Editor of The Post—Sir: The letter of "A Real Washingtonian" advises an outsider "to go back to New York" because he dared to criticize our police. The bravery of the individual policeman is not questioned,—but how about the system?

In New York if you wish a policeman, you blow a little whistle and cops advance from all directions. Here, let a bystander witness an accident or a hold-up and what is the method of calling a cop? Why, by telephone, of course. At 2 a. m. you are supposed to roam around to find a phone booth; and if you have found some bucket shop open operating under the guise of a "delicatessen," as on E street, you are supposed to have the nickel handy to ring headquarters, and headquarters will phone the nearest precinct, and they will relay it further. And after an hour or so the bodies and wreckage will be taken away and a report made. Great invention, the telephone!

"A real Washingtonian" ought to dig himself out of his smugness and take one of those cheap excursions to places like New York. He won't find the traffic cop lolling against the signal control box oblivious of trouble, but rather alert to flexibilize the situation by hastening this traffic line, momentarily stopping this one to let pedestrians through, cautioning here, and warning there. And he won't find the crew of a police car sneaking away from an accident and traffic snarl as I witnessed the other day—overhearing them remark, "Aw the hell with them." They hadn't been ordered there, and it was none of their business.

A WASHINGTONIAN WHO TRAVELS.

Selfishness and Ignorance Have Caused Business to Go Haywire.

To the Editor of The Post—Sir: You hear and read about Hoover's faults, but aggressors fail to speak of their own. Ignorance and selfishness have caused business to go haywire.

Brotherhood is the only cure for the world's ills today; and, through the lack of this fair principle, ignorant brothers are made to pay. No wonder that millions are destitute in a land of untold wealth; although, through ignorance or selfishness, you have only to blame yourself. Peace is the art of living together—a requisite that has been lost, of which our inability in this respect has nailed us to the cross.

OTIS A. McKELVIE.

JUST FOLKS

By EDGAR A. GUEST.

PRACTICE.

An eager youth who loved the violin
Once heard the greatest player of the day
And sought him out and asked the genius gray
How he the topmost rung of fame might win.
"Last night," said he, "my father took me in
To hear you and to watch you while you play.
I want to know the secret and the way."
The genius said: "Tomorrow we'll begin.
Come back at nine and sit within the hall
Just where you sat last night and you shall see
Where all is dark, with none to cheer at all,
How fame and skill and ease have come to me."
And all day long he practiced there to let
A youngster learn what audiences forget.

(Copyright, 1931.)

Old Ironsides Cruise Is Planned

Crew of 75 Would Wear Uniforms of 1812 in Proposed Voyage.

(Associated Press.)

Plans are afoot to have the restored frigate Constitution sail on her "patriotic cruise" from Boston Navy Yard July 3 under her own power and manned by a crew of 75 dressed in naval uniforms of 1812.

Representative Bloom, of New York, associate director of the George Washington Bicentennial Commission, said yesterday he agreed with advocates of the proposal that "Old Ironsides should be put into commission exactly as she was of old—to the last detail."

Bloom said he would guarantee to provide the uniforms if the Navy had no funds for the purpose. The Constitution will be brought to Washington for the Bicentennial celebration next year.

London to Get Australian Gold.

Canberra, Australia, June 18 (A.P.).—The house of representatives has passed a bill to ship $25,000,000 in gold to London to meet immediate Australian liabilities, reducing the statutory gold reserve of the Commonwealth Bank by 10 per cent.

Alabama House Votes Muscle Shoals Plan

Montgomery, Ala., June 18 (A.P.).—The Alabama House of Representatives voted today to adopt a resolution authorizing the governor to appoint a commission of three to confer with a similar Tennessee commission on the disposition of Muscle Shoals.

The resolution would permit Gov. B. M. Miller to carry out the suggestions made by President Hoover for a commission from Alabama and Tennessee, a representative of the national farm organizations and an Army engineer to draw up plans for disposing of the huge nitrate plants at Muscle Shoals.

DO-X Lands at Bahia In Flight From Natal

Bahia, Brazil, June 18 (A.P.).—The giant German seaplane DO-X landed here today at 12:55 p. m. (10:25 a. m. E. S. T.) after a flight from Natal along the coast of Brazil.

The trip was the first stage of a flight to Rio de Janeiro, where the giant ship, which crossed the Atlantic with 13 passengers on June 6, will be exhibited at the Brazilian capital.

It will be to your advantage to watch the Real Estate offers in Post Classified Ads.

Bus Line Terminals Are to Be Changed

Three Lines to Have New Stops in Capital; Phone Stock Issue Delayed.

The Public Utilities Commission yesterday ordered three interstate bus lines to change their Washington terminals and parts of their routes. All have heretofore stopped in front of the Postoffice Department at Twelfth street and Pennsylvania avenue.

The Washington, Mariboro & Annapolis and the Peninsula Transit Corporation lines will have their terminals on the north side of Pennsylvania avenue, between Seventh and Eighth streets, while the Washington-Luray Co. will stop on the east side of Eleventh street, between Pennsylvania avenue and C street.

Action was postponed until Monday on the petition of the Chesapeake & Potomac Telephone Co. to issue $7,000,000 worth of common stock, although the matter was discussed at length. A rate of $22.73 a year was set for each of the flexible progressive signal lights to be installed on Rhode Island avenue, between Twelfth and North Capitol streets.

Ask about the low rates for seven-time orders on Post Classified Ads. Just phone National 4205.

WOODWARD & LOTHROP
10TH 11TH F AND G STREETS

Come In and Taste Delicious Waffles

Made from Holmes & Sons' New Bonny Crisp Waffle Mixture

This "Thermax" Waffle Iron

—on which they are made—

Special $8.45

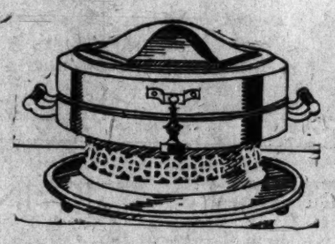

This splendid electric waffle iron, made by the makers of Universal electric appliances, is chromium plated—and complete, with automatic heat indicator and six feet of cord.

ELECTRICAL APPLIANCES, FIFTH FLOOR

WOODWARD & LOTHROP
10TH 11TH F AND G STREETS

FOR A SHORT TIME ONLY

St. Denis Acquaintance Packages

25¢ EACH

More Unusual Values Than Ever

Only 25c for a large handsome jar of bath crystals or a modish box of bath dusting powder

The St. Denis acquaintance packages are offered only once a year . . . and this year they are more appealing than ever. Almost double the former quantity of bath crystals is given . . . and they are packaged in a handsome, useful jar instead of in a bag.

Entirely new this, and much too alluring to miss, is the beautiful introductory box of petal-smooth fragrant St. Denis bath dusting powder. Crystals and Powder are obtainable in matching colors and odeurs.

St. Denis Bath Crystals are different from ordinary crystals. They contain seven costly ingredients which give you remarkable beauty care. You relax luxuriously in soft, delicately tinted water. Your skin is gently caressed to satin smoothness—made fragrant for hours.

Les Fleurs de Jasmin — Rose de Nice — Crystals St. Denis
Narcisse d'Auteuil — Orange Blossom — Violette Celeste

TOILETRIES, AISLE 16, FIRST FLOOR

WOODWARD & LOTHROP
10TH 11TH F AND G STREETS

Today—Remnant Day Savings

Remnant Day Offerings Listed Below Are Advertised Only in This Paper. Others Were Advertised in Last Night's Evening Star. Shop Early Today for These Advantageous Savings.

Remnant Day Merchandise is not returnable nor exchangeable; not sent C. O. D. or on approval; mail or phone orders not accepted.

Misses' Walnut Room Dresses Reduced

37 Dresses for sports, street, afternoon and evening. Light and dark shades; a few prints. Of crepe, chiffon, wool crepe and satin. Sizes 14 to 20.

11 *Were $39.50 to $59.50* Now . . . $15
20 *Were $39.50 to $65* Now . . . $19.75
6 *Were $39.50 to $65* Now . . . $29.50

THE WALNUT ROOM, THIRD FLOOR

Furniture Greatly Reduced

Odd pieces of furniture at less than half price.

1 Walnut and Gum Buffet, 66 inches long. Was $87. Now $37.50
1 Walnut and Gum Dining-Room Table (extension). Was $50. Now $22.50
1 Living-Room Chair with velour cover. Club type. Was $82.50. Now $32.50
1 Walnut 3/3 Single Metal Bed. Was $19.75. Now $9.75
1 Maple Breakfast Table, drop-leaf style. Was $25. Now $9.75
1 Two-Piece Living-Room Suite; tapestry covered. Was $195. Now $95
1 Green Decorated Breakfast Room Buffet. Was $50. Now $11.75
2 Mahogany 4/6 Double Size Metal Beds. Were $19.75. Now $9.75
1 Mahogany 3/3 Single Metal Bed. Was $32.50. Now $14.75
1 Living-Room Chair with tapestry cover. Club type. Was $65. Now $30

FURNITURE, SIXTH FLOOR

Rugs Greatly Reduced

7 24x36 Guaranteed Fast Color Chenille Rugs. Were $1.95. Now $1.45
5 18x36 Guaranteed Fast Color Chenille Rugs. Were $1.25. Now 85c
7 20x36 Hand-Knotted Rag Rugs. Were $1.65. Now $1.15
2 6x9 Finest Quality Mourzourk Rugs. Were $16.75. Now $10.75
2 8x10 Finest Quality Mourzourk Rugs. Were $29.50. Now $18.75
3 3x6 Crex De Luxe Rugs, discontinued pattern. Were $4.95. Now $2.25
1 4x7 Heavy Quality Fiber Rug. Was $9.50. Now $3.95
1 4.6x7.6 Crex De Luxe Rug, discontinued pattern. Was $12.50. Now $6.95
2 27x54 Linen Klearflax Rug. Were $5. Now $1.95
6 27x54 Klearflax Rugs, hand-tufted designs. Were $8.50. Now $3.45
1 3x6 Klearflax Rug, hand-tufted design. Was $9. Now $3.95
1 27x54 Kimlark Fiber Rug. Was $3. Now 95c
1 27x54 Mourzourk Rug. Was $3.75. Now $2.45
2 27x54 Crex De Luxe Rugs, discontinued pattern. Were $2.95. Now $2.15
1 3x6 Deltox Rug. Was $2.45. Now $1.65
1 27x54 Heavy Quality Fiber Rug. Was $3.25. Now 95c
3 27x54 Ultra Crex Rugs. Were $3.95. Now $1.95

RUGS, FIFTH FLOOR

Home Wares Reduced

1 Imported Fern Stand with large size jardinier. Was $16. Now $2.95
2 Fern Stands with large size jardinier. Were $12. Now $4.95
2 Flower Stands, complete with jardinier. Were $5.75. Now $1.95
10 1-Gallon Cans of Bono Liquid, used as a disinfectant or spray to kill moths, ants, bugs, etc. Were $3.50. Now $1.95
1 Oak Case Frigid 3-Door Refrigerator, with 40 pound ice capacity. Floor sample. Was $35. Now $17.50
1 Oak Case Frigid Refrigerator, apartment style. Capacity of 50 pounds. Floor sample. Was $28. Now $14
25 Rubber Stair Treads, size 10x18 inches. Were 50c. Now 25c

HOUSEWARES, FOURTH FLOOR

Closet Accessories Reduced

8 Washable Oilcloth - covered Utility Cabinets, with section for hat, lingerie and shoes. Slightly damaged. Were $3.95. Now $1.25
8 Glazed Chintz 12-pocket Shoe Bags. As is. Were 75c. Now 50c
2 Heavy - quality Art - ticking Blanket Bags, with slide fasteners. As is. Were $2. Now $1
1 Green Crushed Oilcloth Utility Cabinet with four shoe drawers; lingerie, hat and hosiery trays. As is. Was $9.95. Now $5
2 Glazed Chintz Shoe Cabinets, with six shoe drawers with hosiery tray. As is. Were $5.95. Now $3.95
7 Bead Boxes, make-up boxes and magazine rack; slightly damaged. Were 95c and $1. Now 50c

NOTIONS, AISLE 21, FIRST FLOOR

Philco Baby Grand Radios, $43.50

Were $68

2 Philco Baby Grand Radios, all-electric; 7-tube model. Floor samples.
1 Musette Radio, all-electric; six tube model. Demonstrator. Was $67.50. Now $49.50
1 Kolster K-43 All-Electric Radio; eight tube model. Demonstrator. Was $89.50. Now $67
1 Bosch All-Electric Radio; eight tube model. Demonstrator. Was $97.50. Now $73
1 Philco All-Electric Combination; seven tube model. Demonstrator. Was $118.50. Now $87.50

Convenient Terms If Desired

RADIO GALLERIES, FOURTH FLOOR

Model Art Pieces Reduced

1 Model Baby Pillow. As is. Was $5.50. Now $1.95
1 Model Nursery Chair Pad. Was $5. Now $1.95
1 Pair of Model Pillow Cases, both cases embroidered with crocheted edges. Were $10. Now $4.95
1 Pair of Model Appliqued Pillow Cases. Were $12. Now $5.95
1 Model Lunch Cloth, 45 inch of linen embroidered in peasant colors. Was $18. Now $9
2 Model Card Table Covers of hemstitched linen. Were $3. Now $1.50
1 Imported Toy Monkey, white. Large size. As is. Was $20. Now $5.95
8 Transparent Garment Bags. As is. Were $1. Now 50c
10 Children's Stamped Organdy Dresses with bonnets to match. Pink, peach and orchid. Sizes 2 and 4. Were 75c. Now 50c
6 Children's Stamped Combination Suits in white batiste. Size 4. Were $1. Now 50c
11 Childrens' Stamped Bibs. Were 25c. Now 10c
2 Pairs of Model Children's Pajamas, 2 piece style. Size 4. Were $3.50. Now $1.75
2 Model Organdy Dresses with bonnets. Green and white. Sizes 2. Were $3. Now $1.50
14 Stamped Hand Towels. Were 35c. Now 25c

ART EMBROIDERY, SEVENTH FLOOR

Foundation Garments, $4.95

Were $7.50 to $15

10 Fine One-Piece Foundations of broche, treco or satin, with lace bust section. Sizes 32, 36, 38, 40 and 42.

8 Nature's Rival and De Bevoise Summer - weight Side - hook Girdles of mesh or radium silk. Sizes 25, 26, 29, 31 and 32. Were $3.50. Now $1.95
3 Bien Jolie All-elastic Step-in Girdles. Sizes 30 and 32. Were $7.50. Now $4.95
9 Young Girls' Corset Brassieres of net or silk batiste. Sizes 30, 32, 34 and 36. Were $5 and $7.50. Now $1

CORSETS, THIRD FLOOR

Candy Boxes Reduced

1 Lenci Imported Doll. Was $5. Now $2.50
7 Imported Boxes. Were $2.25. Now $1
7 Fancy Imported Boxes. Were $3. Now $1.50
1 Fancy Imported Box. Was $2. Now $1
5 Fancy Imported Boxes. Were $2.25. Now $1
1 Fancy Imported Box. As is. Was $3. Now $1
3 Fancy Imported Dishes. Were $1. Now 50c
2 Fancy Imported Dishes. Were $1.75. Now 75c
4 Kiddie Imported Dishes. Were 35c. Now 10c
3 Fancy Imported Boxes. Were $1.50. Now 50c
3 Fancy Imported Boxes. Were $2. Now $1

CANDIES, AISLE 14, FIRST FLOOR

Leather Articles Greatly Reduced

3 Handkerchief and Tie Cases of pigskin. Were $7.50. Now $4
2 Toilet Cases in brown leather, for men. Were $12. Now $7.50
2 Toilet Cases in pigskin leather. Were $18.50. Now $11.50
2 Pigskin Leather Tie Cases. Were $5. Now $2.50
1 Imported Leather Jewel Box. Was $8. Now $5
2 Imported Leather Jewel Boxes. Were $6. Now $3
1 Imported Leather Jewel Box. Was $3.50. Now $2
2 Imported Leather Jewel Boxes. Were $3. Now $1.50
1 Sewing Basket. Was $8. Now $4
2 Sewing Sets. Were $2. Now $1
5 Pigskin Bill Folds. Were $3. Now $1.50
2 Bill Folds, gold mounted corners. Were $5. Now $2.50
3 Black Seal Cigarette Cases. Were $5. Now $3
1 Week-end Bag. Was $15. Now $12
1 Set of Four Cups in leather cases. Was $6. Now $3
2 Sets of Four Cups in leather cases. Were $4. Now $3

LEATHER GOODS, AISLE 5, FIRST FLOOR

Dinnerware Greatly Reduced

12 12-inch Decorated China Meat Dishes 65c
12 Decorated China Covered Dishes $1
12 Doulton China Decorated Soup Plates. Were $4. Now $1
12 Doulton China Decorated Side Dishes. Were $1. Now 50c each
12 Doulton China Breakfast Plates. Were $2. Now $1.25
3 Doulton China Decorated Meat Dishes—
1 10-inch size. Was $3.50. Now $1.75
1 12-inch size. Was $4.50. Now $2.25
1 14-inch size. Was $6. Now $3
3 16-inch Decorated China Meat Dishes $1
1 Doulton China Decorated Round Covered Dish. Was $10. Now $5
1 Decorated American China Round Covered Dish. Was $6.50. Now $2.50
12 Decorated China Cream Soup Plates. Were $2. Now $1
1 21-piece Decorated China Breakfast Set, with one odd cream jug and one egg cup. Was $5.75. Now $3.98
1 23-piece Imported Decorated Tea Set. Was $6.95. Now $4.98
12 Decorated Imported China Coffee Cups and Saucers. Were $1. Now 50c

CHINA, FIFTH FLOOR

Children's Shoes Reduced

30 Pairs of Junior Misses' Pumps, patent leather and tan calf, with covered heel and sailor bow. Sizes AAA 5 to 8. A 4½, 5, 5½, 6, 6½, 7, 7½, 8. B 3, 3½, 4, 4½, 5, 6, 7½. C 3½, 5, 5½, 6, 6½. Were $8.50. Now $3.95
9 Pairs of Boys' Oxfords of tan and black grained calf, with wing tip and leather soles. Sizes B 1, 1½, 2, 3½, 5½, 6. C 1½, D 4, 5½. Were $5. Now $2.95
20 Pairs of Slippers, manufacturers' samples. A variety of styles and colors. Sizes 3½, 4, 4½. Special $1.65

CHILDREN'S SHOES, FOURTH FLOOR

Toys Greatly Reduced

2 Iron Seaplanes, yellow finish. Were $3. Now $1.50
1 Silver Ace Aeroplane. Was $10. Now $4.75
1 Sail Boat, 36 inch hull. Soiled. Was $10. Now $5
1 Baby Doll. Was $3.95. Now $1.95
5 Horsman Girl Dolls. Were $5. Now $1.95
1 Cedar Chest. Was $3.75. Now $1.75

Rustic Bird Houses

1 Martin Style House. Was $5.75. Now $3.75
1 Feeding Station. Was $2.25. Now $1.25
2 Bluebird Houses. Were $4.50. Now $2.50
1 Bluebird House. Was $3.95. Now $2.25
1 Woodpecker House. Was $2. Now $1.25

THE TOY STORE, FOURTH FLOOR

Misses' Coats Reduced

3 Misses' Fur-trimmed Dress Coats in one-of-a-kind models, trimmed with galyac and leopard. Sizes 16 and 18. Were $115 to $150. Now $39.50
5 Misses' Suits with short and three-quarter coats, some with crepe de chine blouses. Sizes 14, 16, 18 and 20. Were $25 and $29.50. Now $10
25 Misses' Plain and Dress Coats of pebbly and crepey woollens, many unusual models. Sizes 14 to 18. Were $39.50 to $69.50. Now $19.50
3 Misses' Fur-trimmed Suits, trimmed with fox and galyac. Sizes 16 and 18. Were $69.50 and $95. Now $29.50
2 Misses' Three-piece Ensembles, with crepe de chine blouses, trimmed with galyac. Size 18. Were $79.50. Now $35
9 Misses' Fur-trimmed Dress Coats of pebbly and crepey woollens, trimmed with galyac, ermine, leopard and caracul. Were $49.50 to $79.50. Now $35
7 Misses' Fur-trimmed and Plain Dress Coats of crepey and pebbly woollens, trimmed with self-material and broadtail. Sizes 14 to 18. Were $29.50 to $49.50. Now $10

COATS, THIRD FLOOR

Novelty Jewelry Reduced

1 Imitation Crystal and green 2-strand necklace. Was $18. Now $12
1 Rhinestone Pendant Necklace. Was $37.50. Now $25
1 Rhinestone Pendant Necklace. Was $35. Now $25
3 Florentine Silver Bracelets, set with real amethyst. Were $12. Now $8
1 Florentine Silver Bracelet, set with real topaz. Was $10. Now $8
1 Baguette Crystal Necklace, set in sterling. Was $15. Now $10
1 pair of Chrysoprase and Marcasite Earrings. Were $16. Now $12
1 Crystal and Onyx Necklace in 30-inch length. Was $13. Now $10
1 Pair of Onyx and Carnelian Earrings, set in sterling. Was $18. Now $12
1 Chanel-style Crystal Backdrape Necklace. Was 19. Now $6
3 Assorted Color Mesh Bags. Were $15. Now $10
1 Baguette Crystal Bracelet. Was $15. Now $10
1 Crystal Rondell Collar. Was $24. Now $18
1 Imitation Crystal Rondell Necklace. Was $16. Now $12
3 Amber Necklaces, in 30-inch length. Were $9. Now $5
6 Amber Necklaces, in 24-inch length. Were $4.75. Now $3
8 Calchedony Chokers. Were $6. Now $4
1 Blue and Black French Choker. Was $9. Now $5
1 Crystal and Onyx Baguette Necklace, pendant style, set in sterling. Was $15. Now $10
1 Fancy Crystal Choker, set in sterling. Was $15. Now $10
1 Chrysoprase Choker. Was $10. Now $7
1 Rose Quartz and Amethyst Quartz Choker. Was $20. Now $15
1 Onyx and Marcasite Bracelet. Was $15. Now $12
2 Real Chrysoprase and Marcasite Bracelets, set in sterling. Were $15. Now $12
1 4-strand Imitation Pearl Necklace. Was $6. Now $4
1 Chrysoprase and Crystal Necklace. Was $22. Now $15
1 4-strand Imitation Crystal and Gold Necklace. Was $10. Now $6
4 Comb and Brush Sets, in leatherette cases. Were $4. Now $2
25 Pieces of Novelty Costume Jewelry. Were $2. Now $1
75 Pieces of Novelty Jewelry. Were 50c. Now 25c

NOVELTY JEWELRY, AISLE 10, FIRST FLOOR

Woven Sandals, $1.95

Were $7.50 and $10

95 Pairs of Imported Sandals of woven leathers in white with blue, black or brown and beige and brown. In strap and tea-strap styles. Spanish, Cuban and spike heels. Sizes in the combined lot: AA 4, 4½, 5, 8; A 3 to 8, 6; B 3 to 5, 8; C 2½ to 4, 6.

WOMEN'S SHOES, THIRD FLOOR

Special-Size Dresses, $12.25

Were $25 and $29.50

12 Dresses: 4 for larger women, of canton and printed crepe; sizes 42½, 44½ and 48½; 8 for little women, of flat crepe in sizes 35½, 37½, 41½.

29 Dresses: 11 Larger Women's, of flat crepe and printed crepe; sizes 42½, 44½, 46½ and 48½; 9 little women's dresses of flat crepe; sizes 35½, 37½ and 39½. Were $25. Now $14.50

7 Little and Larger Women's Dresses: 3 for larger women, of flat crepe or crepe romaine, sizes 44½ and 48½; 4 for little women of lace, flat crepe and chiffon, sizes 33½, 35½ and 37½. Were $39.50 to $59.50. Now $22.50

SPECIAL-SIZE APPAREL, THIRD FLOOR

Laird, Schober & Company and Other Fine Shoes, $6.35

Were $12.50 and $15

104 Pairs of Shoes: 19 Pairs of Laird, Schober & Company pumps of black kid and calfskin. Sizes in the combined lot: AAA 6½, 7; A 4½, 6; B 5½, C 3, 3½, 4, 5, 5½, 6½, 7, 7½. 72 pairs of beige kid pumps in strap, opera and step-in styles and 13 pairs of brown kid opera and step-in styles. Sizes in these 2 combined lots: AAA 5 to 8; AA 4½ to 8; A 4 to 7½; B 3½, 4, 4½, 6, 6½, 7 and 8.

113 Pairs of Pumps: 92 pairs of women's and misses' black pumps in strap, opera and step-in styles, some trimmed with reptile leathers. Combined sizes are: AAA 5 to 8; AA 4½, 8; A 4, 4½, 5½ to 7½; B 3½, 4, 6, 6½, 7 and 8. 21 pairs of satin and crepe evening slippers, in black and white strap and opera styles. Sizes in the combined lot: AAA 6½, 6, 7, 8; AA 4½, 5; A 4½, 6; C 3, 3½ and 7. Were $8.50 to $12.50. Now $6.95

WOMEN'S SHOES, THIRD FLOOR

ADVERTISING URGED TO HELP RECOVERY

Federation Again Names Hodges as President; Others Elected.

New York, June 18 (A.P.).—The Advertising Federation of America closed its four-day session today by reelecting Gilbert T. Hodges, of New York, to the presidency and expounding its collective views on the economic situation which it believes it can help improve.

Without attempting to offer a specific cure-all for the country's economic ills, the federation adopted resolutions advising business it can not realize its full development except through the widest possible distribution among the creators of wealth of an equable share of the profits of production.

It is the federation's collective belief that by establishing confidence in the future, and by skillful advertising, the latent buying power among the gainfully employed can be aroused so they will purchase more goods and contribute to business recovery.

It is asserted that a vital factor in restoring prosperity is the education of business men to relinquishment of obsolete ideas and acceptance of sound leadership.

Three vacancies on the board of directors were filled by the election of G. R. Schaeffer, Chicago; Turner Jones, Atlanta, Ga., and Frank G. Huntress, San Antonio, Tex. Five directors were reelected. They are Mr. Hodgese, the president; Francis H. Sisson and Robert L. Johnson, New York; Don G. Bridge, Indianapolis, and Miss Helen Baldauf, Milwaukee.

The reelection of Mr. Hodges, a member of the executive board of the Sun, for a second one-year term was expected. The death of Walter A. Strong, publisher of the Daily News, Chicago, left the chairmanship of the board vacant. Mr. Hodges said it would not be filled until the right man for the job is found. Robert L. Johnson and Joseph H. Appel, New York, secretary and treasurer, respectively, were reelected.

Invitations were extended to the federation to meet next year in Havana, Cuba; Columbus, Ohio, and Miami, Fla. They were taken under advisement by the board of directors.

Vacuum Tube Rule By Court Assailed

General Electric Protests Decision in Langmuir Patent Case.

(Associated Press.)

The General Electric Co. filed in the Supreme Court yesterday a vigorous protest against the court's recent decision holding the Langmuir patent on vacuum tubes invalid. A rehearing was asked.

The decision, rendered in a suit brought by the DeForest Radio Co., was regarded as of the greatest importance by the industries using vacuum tubes.

The decision held the Langmuir patent did not involve invention, and referred to facts which it declared established prior use of high vacuums. The General Electric Co., in its petition, asserted the vitally important findings of fact on which the decision was based, while justified by the brief and argument of the DeForest Radio Co., were contradicted by the records in the case.

Circulation Managers Elect New Officials

Asheville, N. C., June 18 (A.P.).—C. W. Hixson, of the Syracuse (N. Y.) Post-Standard, was elected president of the International Circulation Managers Association, and Toronto, Canada, was selected as the 1932 convention city, at the closing session of the annual convention here today. Hixson succeeds J. N. Eisenlord, of the Chicago Daily News.

John Toler, of the Atlanta Constitution, was elected first vice president, and J. T. Montgomery, of the Detroit News, second vice president. Clarence Eyster, of the Peoria (Ill.) Star, was reelected secretary-treasurer.

Two Women Killed In English Plane Crash

Hatfield, England, June 18 (A.P.).—Miss Cecily O'Brien, well-known British aviatrix, and Mrs. Gordon Gallien were killed near here tonight when their plane crashed near the De Haviland Flying School.

Miss O'Brien, with Lady Heath, claimed the women's altitude record for a light metal seaplane in 1928.

Canal Claims Commission Urged.

Panama, June 18 (A.P.).—Foreign Secretary I. I. Vallarino has requested Minister Harmodio Arias in Washington to negotiate with the State Department for the reestablishment of a joint land commission in Panama to decide claims pending against the United States in connection with the construction of the canal.

New Belgian Cabinet Approved.

Brussels, Belgium, June 18 (A.P.).—The new cabinet of Premier Renkin won the approval of the Chamber of Deputies today. An expression of confidence was carried by a vote of 95 to 77, with five members abstaining from the balloting.

It will be to your advantage to watch the Real Estate offers in Post Classified Ads.

7 day Cruise

$75 BUFFALO CHICAGO (MILWAUKEE) AND RETURN

Including Meals and Berth
S. S. Tionesta
Sailing every Friday night
Stopping at other principal ports

8 Day Cruise Buffalo-Duluth and return $90
S. S. Juniata S. S. Octorara
Frequent Sailings

For Further Information
Apply any R. R. or Tourist Ticket Agency
or
GREAT LAKES TRANSIT CORPORATION
1403 Franklin Trust Co. Bldg., Philadelphia, Pa.
Rittenhouse 8534.

PROMINENT AT GRADUATION

Edmonston Photos.

Students prominent in the Benjamin Franklin University graduation exercises to be held tonight. Left to right—William Lawrence McCabe, class president; Julia Benton Hopkins, class secretary, and Edwin Maynard Trahey, valedictorian.

FRANCE DELAYS PLAN FOR 23,000-TON SHIP

Continued from Page 1

urged that France preserve complete liberty of action regarding naval construction.

"Our colonies have been conquered and safeguarded by the Navy," he said. "It is not at this moment when we are giving the world a marvelous spectacle of our colonial power in the colonial exposition that we should compromise the Navy."

He charged that every international conference had seriously diminished France's naval power. "At London," he said, "they asked us to suppress submarines, but fortunately we won. You are all following generous sentiments, but there is also a reality to be faced."

Reapportionment in Conference.

Springfield, Ill., June 18 (A.P.).—Congressional reapportionment was referred to a conference committee of the House and Senate today after the House had rejected Senate amendments and the Senate by another vote refused to withdraw its amendments.

FREIGHT RATE PLEA ASSAILED, DEFENDED

Continued from Page 1

ence would go into the question of whether the State utilities commissions would sit jointly with the commission in hearings of the railroads' petition.

Paul A. Walker, of the Oklahoma commission, is chairman of the committee. The other members are Commissioners Lewis and Tate, of the Interstate Commerce Commission; H. G. Wells, of Massachusetts; Hugh White, of Alabama; Ben C. Larkin, of North Dakota, and Mr. Benton.

The directors of the National Fruit and Vegetable Exchange, newly formed cooperative marketing association, said a special committee had been appointed to investigate the proposed horizontal increase in freight rates.

Buenos Aires Population 2,148,719.

Buenos Aires, June 18 (A.P.).—The population of Buenos Aires was 2,148,719 in 1930, according to municipal statistics released today.

FRANKLIN U. TO GIVE 93 DEGREES TONIGHT

New York Editor to Deliver Address to Graduates at Hotel Ballroom.

Degrees of bachelor of commercial science will be conferred upon 93 graduating students at commencement exercises of Benjamin Franklin University in the main ballroom of the Mayflower Hotel this evening. Nineteen will receive the degree of master of commercial science. Thirteen of the graduates are women.

Edwin M. Trahey, of North Carolina, will be valedictorian, having stood at the top of the class with a mark of 96 in law and an average mark of 95.2 in accountancy.

Address to graduates will be delivered by Homer St. Clair Pace, of New York, author of many accounting textbooks and editor of the American Accountant. Mr. Pace will be introduced by John T. Kennedy, president of the university. Diplomas will be awarded by Edwin C. Bosworth, dean, and Belford E. Hunsinger, director of the school of accountancy and business administration.

Instrumental music will be furnished by an orchestra and vocal selections will be given by Richard Allen and Blaine Cornwell, jr., radio artists, accompanied by Miss Jewell Downs. Following the exercises an informal reception and dance will be held.

Officers of the graduating class are William Lawrence McCabe, president; Isabella Mallon, vice president; Julia Hopkins, secretary; Ralph E. McPherson, treasurer, and William Stafford Shaw, marshal.

Illinois Pure Milk Law Invalid.

Springfield, Ill., June 18 (A.P.).—The pure milk law passed by the General Assembly in 1923 was declared unconstitutional by the Supreme Court today. The Legislature of Illinois has not the power to enact a law prohibiting the use of coconut oil in combination with skim milk, the court ruled in upholding an opinion of the Circuit Court of Montgomery County.

Parked Car Snaps Lamp Post When Brakes Fail

A parked automobile ran wild yesterday on Kenyon street and came to grief against a light pole at the southeast intersection of Adams Mill road northwest. The pole was snapped off short and the automobile badly damaged.

Police said the car belonged to Charles A. Kline, and was parked in front of his home at 1911 Kenyon street. The car ran backward down the hill, apparently when the brakes slipped.

Col. Alexander W. Maish Is Relieved of Duty Here

Because of ill health, Col. Alexander W. Maish, U. S. A., retired, has been relieved from duty as professor of military science and tactics in the Washington high schools, effective June 30, at his own request.

It is understood the vacancy will not be filled until after the summer vacation.

There is a buyer for everything that is for sale, quickly found with a Post Classified Ad. Just phone National 4205.

Nurse Found Shot; Note Tells of Dread

Maryland Girl Grieved for Marine Killed by Rebels in Nicaragua.

Bristol, Pa., June 18 (A.P.).—Miss Mary Virginia Turner, 23, of Cumberland, Md., who was graduated last month from a Philadelphia hospital nurse's school, was found today shot through the chest in a house in Haunted Lane, a summer resort near here. She was taken to a hospital here.

Police said they believed brooding over the death of Capt. Harlan Pefley, of the Marine Corps, known as her fiance, had prompted her to attempt to end her life. Capt. Pefley was killed last April by Nicaraguan rebels.

In a note found in the house, addressed to a friend named "Mary," she wrote: "I fear insanity worse than death." The young woman regained consciousness long enough to ask doctors to notify Miss Maud Tilghman, a nurse at the Shepherd-Pratt Hospital, Towson, Md. Her mother is believed to be Mrs. Ada Turner, of Cumberland, Md.

The Atlantic Speedway to Paris and London

JULY 8

Aquitania

NEXT SAILINGS JULY 29 — AUGUST 19

BOOK THROUGH YOUR LOCAL AGENT OR CUNARD LINE

FOR 8 YEARS

1504 K St. N.W., Wash., D. C. District 1856

More people have crossed the Atlantic via Cunard than by any other Line or group of Lines.

Read The Post's New Classified Ads

Vacation days . . .

and spotlessly clean

Remember when you used to fall in the mud, or jaunt to the old swimming hole? How you would dread the journey home, with hands and face full of dirt and mud? The thought of your parents holding up supper; waiting for you to put in an appearance? How you were scolded and spanked for your natural childhood tendency to get into mischief?

Vacation days recall all these things. They recall, too, the trouble and worry it was last summer to keep the children clean.

That is why we suggest that you get a modern Self-Operating Gas Water Heater. To be ready with plenty of hot water when they come in—as you did—after a day's play.

Self-Operating Gas Water Heaters give you an abundant supply of hot water at the turn of the tap—without worry, without waiting, without work. With instant hot water, it takes but a minute to transform son and daughter into clean, lovable tots whose health is assured by cleanliness and frequent baths.

A small down payment with liberal terms will put a Self-Operating Gas Water Heater in your home. There is no extra charge for financing and we will make you an allowance of $10 on your old heater. Drop in at any of our display rooms or see your plumber. Ask about our "Bargain Basement."

Our Chevy Chase and Columbia Heights branches are open from 7 to 9 every evening except Sunday

WASHINGTON GAS LIGHT COMPANY

GEORGETOWN GAS LIGHT CO. WEST 0615 — NATIONAL 8280 — ROSSLYN GAS CO. CLARENDON 75

COLUMBIA HTS. BRANCH-3310-14th ST. COLUMBIA 9513 — CHEVY CHASE BRANCH 5632 CONN. AVE. CLEVELAND 7405

Tune in on Rudolf Schramm over WRC every Thursday and Saturday evening at 10 o'clock

TWO LEADING CHURCHMEN

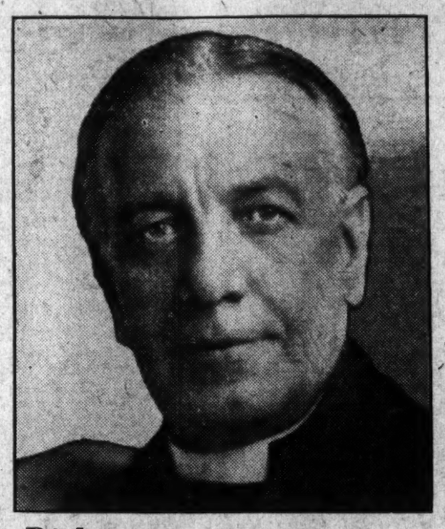

Bishop JAMES A. FREEMAN

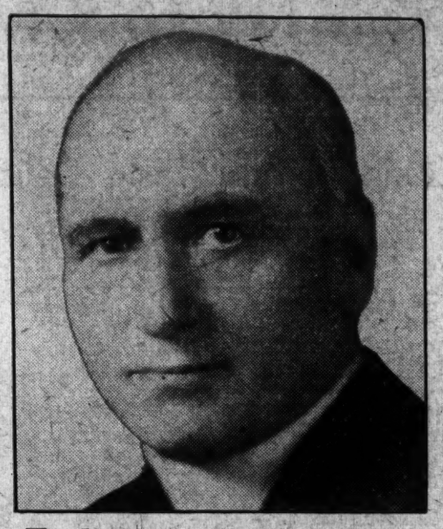

Father JOHN A. RYAN

URGE YOU TO BUY UNION MADE WASHINGTON BREAD

Thereby Supporting the Local Baking Industry in Their Efforts to Protect Washington Citizens From the Wage-Cutting, Under-Selling Methods of Out-of-Town Interests. . . .

BISHOP FREEMAN SAYS:

"The seriousness of the present economic crisis lays an obligation upon us to do all in our power to maintain and stabilize our industrial and social order," declared Bishop Freeman. "The situation places a new test upon our patrotism. We can not but believe that loyalty to our highest ideals and to those large interests that concern our vital welfare will be disclosed by our people generally.

"This is no time for selfish insularity or a passive and impractical interest in the large concerns of industry. An unfounded pessimism at such a time as this must prove disastrous. Our optimism must disclose itself in practical and helpful ways by maintaining the high standards of efficiency as well as the high standards of wages. We shall certainly not cure our economic ills by a policy of unreasonable retrenchment.

"In the prosecution of the great work of building the Cathedral in the Capital we are making every endeavor to increase the number of workmen employed, to maintain the highest standards of efficiency and to guarantee to labor an adequate compensation. We do this not only in the interests of good workmanship, but of good patriotism and good Christianity.

"The President has wisely urged that the wage scale universally recognized be maintained. Those who are attempting to frustrate this wise admonition by displacing thoroughly competent workmen in the interests of those who are willing to work at an unreasonable compensation are certainly contributing to the extension of the present economic depression."

FATHER RYAN SAYS:

"The necessity for maintaining the union or American standard of living at this critical time is recognized by industrial leaders and union men alike and the union which aids in having them maintained not only benefits the working man, but is the protector of local industry and hence a vital factor in the welfare of the community in which it operates. The experience of the past few months shows us that if industrial leaders keep faith with the union the latter in turn will lend its full cooperation and more to those leaders in a crisis.

"An excellent example of such practical service rendered by a local union to its local industry and through this to the community, is given in the action being taken now by the Associated Bakery Unions of Washington in conducting the current 'Buy Washington-Made Bread' campaign, in support of local bakers. The bakers pledged themselves in an agreement with President Hoover this past Winter to maintain their wage scales and the general standard of production during the next two years. They have kept faith and hence, when their baking industry was menaced by out-of-town competition from firms attempting to operate on lower wage levels and to undersell the local industry in consequence, the unions themselves took up the cudgels for them and have borne the entire burden of their battle. Such action commends the unions to every straight-thinking citizen."

Our local bakeries merit the staunch support and loyal patronage of every citizen in Washington. We URGE you to LOOK FOR THE BAKERY ADDRESS on the wrapper of every loaf of bread you buy. Make sure it is the name AND ADDRESS of a Washington bakery. Then you know you are loyal to your community. And MORE IMPORTANT . . . you know that bread was made of the finest quality ingredients, in a regularly inspected Washington bakery (any listed below)—made by experienced UNION BAKERS. The best you can buy . . . fresh, pure, wholesome—AND SAFE!

Associated Bakery Unions

"BAKERS" Local Union No. 118 — "BAKERY SALESMEN'S" Local Union No. 33

Indorsed by the Washington Central Labor Union

The following firms are producing bread and other foodstuffs in conformity with the established regulations prevailing in the District of Columbia, subject to the inspection and supervision of the D. C. Health Department . . . They make SAFE breads!

ATHENS BAKERY
ALEXANDRIA BAKING CO.
BARKER BAKERY
BOND BREAD BAKERY
CONNECTICUT PIE CO.
COOK'S CAKE
CORBY BAKING CO.
CRUSTY PIE CO.
DORSCH BAKERY
GUNDERSHEIMER'S CAKE
HAVENNER BAKERY
HOLMES TO HOMES BAKERY
HOSTESS CAKE BAKERY
HOLMES PIE BAKERY
HOLZBEIERLEIN BAKERY
LIBERTY PIE CO.
LOGEMANN & SONS
RICE BAKERY
SANITARY AND PIGGLY WIGGLY BAKERIES
SCHNEIDER BAKING CO.
SCHEUCH BAKERY
STEPHENSON PIE BAKERY

ATTEND CENTRAL LABOR UNION FAIR (Benefit D. C. War Memorial Held in Union Market Park, Fifth and Florida Ave. N.E.) JUNE 15 to 27

BUILDING BOOM ON AT WOODLAND BEACH

Lot Owners Are Busy Erecting Handsome Bungalows for Summer Homes.

Away back in the days of gold rushes out West, villages and towns sprang up almost overnight. There was a stampede to locate and get a roof over the head.

Another rush is on these days, not so dramatic, but nevertheless a rush. And the buildings going up are much more complete, modern and architecturally pleasing than the shacks which housed those participating in the gold rushes.

The new rush is at Woodland Beach, the summer home development site sponsored by The Washington Post on South River in Maryland. The rush started a little more than a month ago and is still going strong with building operations following the first wave of buyers of lots at this delightful scene.

Cottages Are Springing Up.

Handsome cottages are springing up in every section of Woodland Beach as early buyers seek to gain several months benefit from their purchases in this retreat from the summer disadvantages of the city. All day long the owners work, together with men they have hired, while in many cases the members of the family romp and play nearby. Picnic lunches are the rule, but within a short time these ambitious families will be able to eat in their summer homes and have their friends out to visit them.

Even though you may not have planned to erect a summer home this year, now is the time to purchase a lot at Woodland Beach so that early next spring you may build and be prepared to spend an entire summer in peace and comfort. There are many fine locations left at the beach which you may obtain, either by calling at The Washington Post during the week or by appearing at the beach on Sundays and holidays. To reach Woodland Beach take the Defense highway toward Annapolis, turning right at Camp Parole onto Maryland State highway No. 2, across South River and then left onto Mayo road, which leads to the beach.

Not a Costly Investment.

Remember that an investment in a lot at Woodland Beach is not costly and even though later on you may not be able to make use of the site personally, you probably can turn it over to some one else at a profit. All lots are priced at $93 with the only requirement as a down payment being $9 in cash and the price of a subscription to The Post. The rest may be paid in monthly installments of $3.50.

Join the list of satisfied Woodland Beach lot owners today. A delay may prevent you from getting "just the lot" you wanted.

Baptist Conventions To Be Held in Capital

Augustus Gumpert, director of the Washington Convention Bureau, announced yesterday that the efforts of the bureau, together with those of the Columbia Association of Baptist Churches, have been successful in securing the 1933 conventions of both the Northern and Southern Baptist Associations.

Dr. H. W. O. Millington, secretary of the Columbia Association of Baptist Churches, has just returned from the Northern Baptist Convention in Kansas City, and has advised Mr. Gumpert that Washington has been chosen by both of these organizations, and it has been tentatively decided that these two conventions will be held the last week in May and first week in June, 1933. These groups will bring to Washington approximately 15,000 persons for a stay of two weeks.

Abducted Prisoner Flees From Captors

Huntsville, Ala., June 18 (A.P.).—A Negro farm laborer convicted of annoying a white girl, who was removed from the municipal jail early Tuesday by two unidentified white men, was reported in hiding here today after escaping from his captors.

Chief of Police H. C. Blakemore said he was advised by Mrs. Julia Brand, who resides near the prison, that she saw the men taking the Negro, Thomas Jasper, away. She was quoted as saying Jasper broke away from the men and fled. The abductors were described as fleeing in another direction as Mrs. Brand approached.

Colombia Passes Oil Concession.

Bogota, Colombia, June 18 (A.P.).—The Senate today approved the Gulf Oil Co. contract for development of the Barco concession. President Olaya is expected to sign the bill tomorrow.

ROBBERY VICTIM

Associated Press Photo.

MRS. S. STANWOOD MENKEN, wife of a prominent New York attorney, is shown leaving her home in New York for police headquarters, where she told police details of how three armed men robbed her of jewelry valued at $200,000 in a daring holdup.

Murder Case Alibi Claimed for Smith

Nine Witnesses Testify He Was Not in Virginia at Time of Killing.

Boydton, Va., June 18 (A.P.).—Nine defense witnesses this afternoon testified that Garland Smith, on trial for the murder of Bernard Puryear on December 29, 1929, was in North Carolina at the time the slaying took place near here.

Today's session ended with a clash between counsel over testimony of Clay Britten, defense character witness. On cross-examination the former Catawba County deputy sheriff admitted he gave himself up on a charge of making whisky "because I would not tell on another fellow." The defense objector, asserting that similar State testimony yesterday by Harry V. Shugart, Chase City police chief, was not admitted. The testimony was heard in absence of the jury and the judge said he would rule on its admissibility tomorrow morning.

Grid Star, Fleeing From Police, Shot

Mason, Duke Quarter Back, Wounded in Attempt to Win Freedom.

Charlotte, N. C., June 18 (A.P.).—Shot as he fled from police after an automobile wreck shortly before dawn today, Lowell Mason, star Duke University quarter back, lay in a hospital here tonight with a serious wound in his pelvis which may mean the end of his grid career.

Meantime an official investigation was under way, with Solicitor John G. Carpenter promising full publicity as to the actual cause and manner of the shooting by Capt. Alex West, of the police force.

Taken to the police station with two companions after their car had struck a milk truck about 4 a. m., Mason was said by police to have made a break for freedom.

As the youth darted down a side street Capt. West heard other police crying, "Stop him," and fired twice, into the ground he said. Mason disappeared but was found an hour later wandering about. He told of his wound, was taken home and later to the hospital.

Today's Happenings

Jamboree—Boy Scouts of America, 2 p. m., official opening, Camp Goodwill, Rock Creek Park.

Meeting—Cushing Auxiliary, 8 p. m., Pythian Temple.

Bank's Head Ignored Trusts, Says Witness

Nashville, Tenn., June 18 (A.P.).—The trust department of Caldwell & Co., $39,000,000 investment bank that collapsed last fall, was pictured today as operating for five years without once coming under the direct scrutiny of the concern's president, Rogers Caldwell.

Testimony to this effect was given by E. B. Smith, trust officer of the firm prior to its failure, in the trial of Caldwell on a charge of fraudulent breach of trust. Smith said Caldwell never entered the trust department nor discussed a single trust with him in the five-year period of his employment.

Tag Misuse Laid To Taxicab Firms

District Files Cases in Its War to Abolish Hotel Stands.

The District government's warfare against hotel taxi cab stands received impetus yesterday with the filing in the Police Court of six test cases.

The charges in the cases are that the taxi companies named are operating cabs with "L" tags on them and such cabs should bear "H" tags. The law, Assistant Corporation Counsel Edward W. Thomas said, specifies that cabs with "L" tags should operate only from garages in response to specific calls.

Loitering and parking away from hack stands are also charged in some of the cases. The Mayflower Taxicab & Sightseeing Co. and the Black & White Taxicab Co. are the only ones thus far to be subjected to the test. Upon the outcome of these cases rests the continuation of efforts to abolish hotel taxi stands.

Norfolk Rail Line Is Held Rebating

Atlanta Grand Jury Finds 20 Counts in Shipping of Newsprint.

Atlanta, June 18 (A.P.).—A Federal grand jury here today returned a twenty-count indictment against the Norfolk & Western Railroad, charging rebating on newsprint shipped from Norfolk, Va., to Atlanta.

The indictment charges the railway with rebating to extent of 2½ cents per 100 pounds on numerous shipments of newsprint from Norfolk to Atlanta with the International Paper Sales Co., Inc., as consignor and consignee.

The Atlanta Journal says the action of the grand jury today followed an investigation of many months by rate experts and examiners of the Interstate Commerce Commission.

There is a buyer for everything that is for sale, quickly found with a Post Classified Ad. Just phone National 4205.

BACK-HOME EXCURSION FARES
JULY 3rd
To All Principal Points in
SOUTH

Round Trip Fares to Various Principal Points

Jacksonville	$29.00	Atlanta	$21.00	New Orleans	$35.00
Miami	39.00	Savannah	24.00	Birmingham	25.00
St. Petersburg	36.55	Columbus	23.00	Memphis	28.00
Tampa	36.55	Raleigh	10.50	Mobile	31.65
Pensacola	31.65	Columbia	17.45	Montgomery	26.25

Tickets bear 20-day limit, and are good for use on all regular trains leaving Washington 8:05 A. M., 2:20 P. M., 6:30 P. M., and 11:50 P. M.; also on 11:59 P. M. train July 2d. These tickets will be honored in sleeping cars upon payment of Pullman charges. Stopovers allowed at all stations going and returning.

For fares to all other points in South, and purchase of tickets, call at 714 14th St. N.W. Telephone NAt. 0637 and 8, or Union Station, Washington, D. C.

Seaboard Air Line Railway

Enjoy today what all cars must offer tomorrow

free wheeling

Studebaker
Builder of Champions
NO SUMMER MODEL CHANGES

that EXTRA something

is yours every time you order

Clicquot Club

—a mellower, smoother blend of finer ingredients. EXTRA quality has made it the favorite of three generations.

GINGER ALES
Pale Dry — Golden — Ice

SAS — Clicquot's own delicious confection drink

To smokers who are *hard-to-convince*

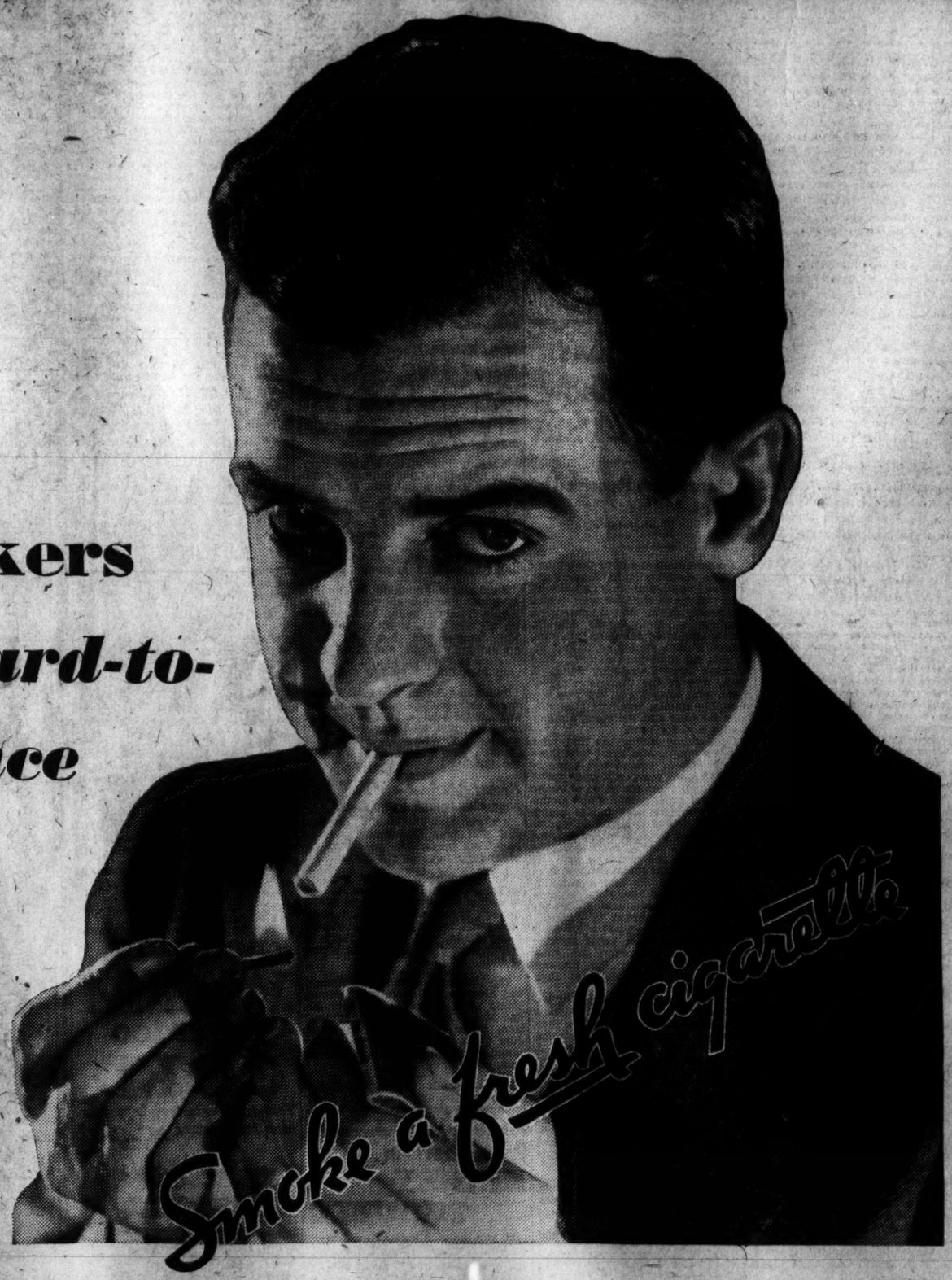

WE LIKE nothing better than to induce hard-to-convince smokers to switch to Camels for just one day.

For we know that after they have made a real test, it will be mighty hard to lure them away from this famous brand.

It's not easy to smoke parched-dry cigarettes once you have known the delights of perfectly conditioned Camels.

After inhaling the cool, soft fragrance of the Camel Blend of choice Turkish and mellow Domestic tobaccos protected by the Humidor Pack, your throat protests against the bite and sting and harsh hotness that comes from crumbly, dry tobacco.

No matter where you pick them up, in any land, in any climate, Camels are the same fresh, factory-prime cigarettes.

For the Humidor Pack of moisture-proof Cellophane air-seals all the flavor in and keeps out weather, dust and germs.

This is no mere advertising story. It is a recitation of fact that has made the whole country conscious of a new superiority in Camels.

If you are hard to convince, won't you switch to Camels for just one day? Then leave them—if you can.

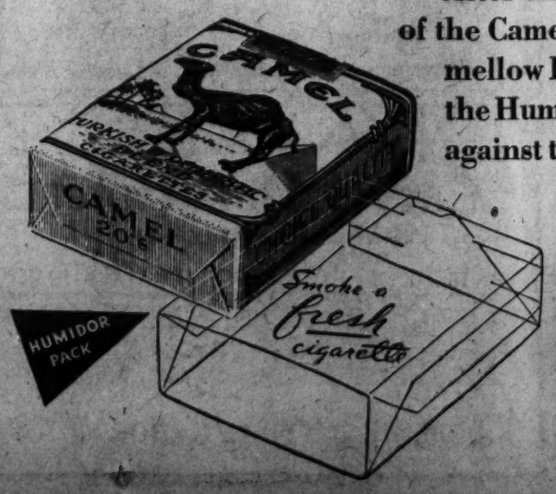

Tune in CAMEL QUARTER HOUR *featuring Morton Downey and Tony Wons*
Columbia Broadcasting System—every night except Sunday

CAMELS

NO CIGARETTY AFTER-TASTE

● *Don't remove the moisture-proof Cellophane from your package of Camels after you open it. The Humidor Pack is protection against sweat, dust and germs. It delivers fresh Camels and keeps them right until you smoke the last one.*

©1931, R. J. Reynolds Tobacco Company, Winston-Salem, N. C.

EVENTS OF INTEREST IN SOCIETY CIRCLES OF CAPITAL

Spanish Envoy Is En Route To Capital

Madariago Expected to Reach This Country Next Week.

ARRIVING a week or two before schedule the Ambassador of Spain, Senor de Madariago, will reach New York on June 25 and will be met at quarantine in the harbor by Count de Montefuerte, counselor of embassy and charge d'affaires, and by the Spanish consul in New York. Count de Montefuerte will go to New York the preceding day. Whether the new ambassador will be accompanied by Senora de Madariaga is not known by the embassy staff, although early dispatches following the appointment of the new envoy indicated the decision of Senora de Madariaga to come to Washington when her husband first assumed his duties.

The ambassador's arrival here, some time before the initial plan which set the middle of July as the date, offers further speculation concerning the rumored launching of a campaign in Spain by the Coruna Republicans to nominate the statesman for the important post of deputy to the July constituent assembly. If the ambassador should permit the campaign and receive the nomination his stay in Washington would be of short duration and thus the probability of Senora de Madariago's coming to this country now lessened to a great degree.

Another Spanish envoy to the Western world, Senor Menez de Vigo, Ambassador to Mexico, with Senora de Vigo, are in this part of the world and will visit Washington en route back to Mexico City. They are now in New York and may delay their stay there until the arrival of Senor de Madariago.

The arrival of new diplomats in Washington may almost be recorded daily, so frequently do resignations and transfers occur. The recent appointment of Senor Felipe Espil as Argentine Ambassador to Washington will bring one of his closest friends, Senor Conrado Traverso, back again. When Senor Espil served here at the embassy several years ago Senor Traverso was also on duty in Washington. He is now in London as secretary of the Argentine embassy, and, eager to return to Washington, is about to realize his ambitions with his old friend Senor Espil preparing to take over the duties of ambassador. A popular pair they were in the old days and news of their return to Washington will be well received.

Ambassador Lindsay To Summer in England.

The British Ambassador, Sir Ronald Lindsay, will spend his vacation in England. He will sail from New York July 8 on the Aquitania. Lady Lindsay is established in Bar Harbor for the summer season.

Senator and Mrs. Thomas D. Schall, their young daughter, Paget Ann Schall; their son, Midshipman Thomas D. Schall, jr., with his surgeon, Dr. James F. Coupal, and Mrs. Coupal, are spending several days in Atlantic City at the Chalfonte-Haddon Hall. Midshipman Schall is still under physicians' care for injuries received in a motor accident last September.

Mrs. Frank B. Kellogg, after a brief visit in Washington, where she has been a guest at the Mayflower, will return to her home in St. Paul today. She will remain there until early in July, when she will accompany Mr. Kellogg to New York, whence they will sail July 11 for The Hague to attend sessions of the World Court.

Mme. Charalabos Simopoulos, wife of the Greek Minister, who will be in Newport this summer, is spending a few days in New York.

Representative Ruth Bryan Owen sailed yesterday on the Cliffwood from New York for a two months' tour through northern Europe. She is accompanied by her son, Reginald Bryan Owen; Ben De Loche, a young singer, who will remain abroad to study, and her daughter, Helen Rudd Owen.

Mrs. Le Seure Richardson, of Washington, niece of Miss Helen Cannon, and her sister, Mrs. William Houghteling, of San Francisco, have arrived in New York after an extensive trip broad. They are at the Berkshire.

Will Go to Europe

Underwood & Underwood.

MRS. JOHN H. MAGRUDER, attractive wife of Lieut. Comdr. Magruder, who will sail with her husband next week for The Hague, where Commander Magruder will be naval attache.

Blue Ribbons Won at Show By Mrs. Pratt

Awards Also Received by Mrs. Mills at Flower Exhibit.

Exhibits from the Glen Cove estate of Representative Ruth Baker Pratt, of New York, won the majority of blue ribbons in the twentieth annual Oyster Bay flower show which opened Wednesday. Mrs. Pratt's exhibits, which attracted universal attention, offered a wide variety of flowers although no roses were entered. Also winning awards was Mrs. Ogden L. Mills, wife of the Undersecretary of State, who competed in the rose and vegetable classes, receiving blue ribbons for pink and red roses, outdoor flowers and for peas.

Outstanding among the first prize displays won by Mrs. Pratt were those of the best 25 square feet arrangement of sweet peas, on a green metal standard; the best collection of twelve varieties of sweet peas, the best grouping of flowering and foliage plants and cut flowers covering 50 square feet, the best six vases of annuals, the best vase of hardy perennials, the best gladioli, the best vase of sweet peas arranged for effect, the best table centerpiece and the best asparagus.

Mrs. Pratt and Mrs. Mills have established the custom during the winter season of importing to Washington flowers and vegetables for their household use, great boxes arriving by airplane or train every day, their contents representing the choicest blossoms and vegetables from their Long Island estates.

Occasionally Mrs. Mills herself superintends the care of her splendid greenhouses which are noted for their collection of orchids and gardenias.

Like Justice and Mrs. Owen J. Roberts and Senator and Mrs. Cameron Morrison, of North Carolina, Mrs. Mills and Mrs. Pratt have made a success of their cultivated areas. Justice Roberts has been particularly rewarded in the cultivation of dahlias and chrysanthemums on his Pennsylvania farm, and the Morrison estate, as every one knows, is famous for its carnations.

Mr. Claude R. Branch of Providence, R. I., is the guest of Mr. and Mrs. John Lord O'Brian in their apartment at Wardman Park Hotel.

Miss Winslow Announces Her Bridal Plans

Mrs. Wylde to Be Matron of Honor in Wedding to Mr. Noel.

Miss Theodora Winslow, daughter of Rear Admiral and Mrs. Cameron McR. Winslow, of Newport, has chosen her sister, Mrs. Cecil Irton Wylde, as her matron of honor for her wedding on Saturday, June 27, when she will be married to Mr. Auguste L. Noel, of New York, in St. Mary's Church at Newport. Mrs. Wylde was formerly Miss Emilie Winslow and was married only this month.

Another sister, Miss Natalie Winslow, and Miss Bianca D. Noel, daughter of Mr. and Mrs. Louis W. Noel, of New York, a niece of Mr. Noel, will be bridesmaids.

Mr. Noel's brother, Mr. Louis W. Noel, will be best man, and the ushers include Lieut. Cameron McR. Winslow, jr., U. S. N., and Mr. John C. Winslow, brothers of Miss Winslow; Messrs. G. MacCulloch Miller, Kermit Roosevelt, Marion S. Wyeth, Lewis S. Morris, Frederic R. King and LeRoy King, of New York.

Lieut. Gen. H. L. Bullard, retired, and Mrs. Bullard, of New York, are at the Shoreham Hotel.

Lieut. Comdr. and Mrs. John Wise Morse will entertain at the dinner dance on the Shoreham Terrace this evening for their daughter, Miss Frances Morse, and her fiance, Ensign Raymond Paul Hunter, whose marriage will take place on Saturday. The guests will include the members of the wedding party.

Mrs. Elisha Dyer Arrives in New York.

Mrs. Elisha Dyer, formerly Miss Katherine Whitaker, daughter of Mrs. N. Price Whitaker, of Washington, has arrived in New York from Europe and will be at the Madison for several days before going to Newport.

Three officers of the Spanish navy, Commander Felix Quiroga, Commander Antonio Gabache and Commander Manuel Tererro, have arrived for a month's visit in Washington. They are here to study naval tactics. Mr. and Mrs. Hugo Rennert entertained informally at tea Wednesday in their honor at their apartment, 2101 Connecticut avenue.

Commander Archibald H. Douglas, U. S. N., who has arrived in Washington from San Pedro, Calif., to take up his new post, is accompanied by Mrs. Douglas and their son. They are staying with Mr. and Mrs. Harold H. Sims in their apartment at Wardman Park Hotel for a few days.

Baron and Baroness von Below have closed their house on Sixteenth street and left for a motor tour to Germantown, Pa., and Cape May, later going on to the White Mountains and Canada. They will return to Washington October 1.

Bromfields in New York For European Voyage.

Mr. and Mrs. D Gordon Bromfield and Miss Dora D. Bromfield are in New York preparatory to sailing tonight for Europe on the Majestic.

Mr. and Mrs. William H. Bennett, of Hinsdale, Ill., are guests at the Mayflower following a trip to White Sulphur Springs and Sweet Briar College, where the latter's daughter, Miss Nancy Slade, who is with them in Washington, plans to enter in a year or two.

The University of Michigan Alumni and Alumnae will hold their annual picnic at the country home of Mr. and Mrs. Alfred T. Newbold, Carroll lane, Silver Spring, Md., Saturday, June 27, at 2 o'clock. Supper will be served at 6. Outdoor sport will be held.

Mrs. George H. Carter, wife of the public printer, will entertain a party at luncheon tomorrow at the Shoreham Hotel.

Market Data Sought Here By Australian

Herbert H. Smith Has Done Much Traveling; Wife Social Worker.

En route home to Australia after a fifteen months' absence devoted to travel, Mr. Herbert H. Smith, member of the Victorian Parliament for Melbourne, and Mrs. Smith are spending a few days in Washington, where Mr. Smith is conferring with various members of the Departments of Commerce and Agriculture and with members of Congress on his favorite hobby in legislation—overseas marketing. They are at the Dodge Hotel.

Member of the Australian Parliament for eight to ten years Mr. Smith has devoted a great deal of time to foreign commerce and during an extensive tour of Europe has studied the markets of many nations. Mr. and Mrs. Smith made London their headquarters for many months, going back and forth to the continent on business and pleasure. They left Europe a few weeks ago for Quebec.

Although not interested in politics to the extent of active service, Mrs. Smith's penchant for social service work has engaged much of her time the last few years, working assiduously for the development of the Australian Boys Society, an organization which looks to the care of lads selling newspapers, &c. Associated with her is Miss Edith Onians, honorary secretary, whose visit to Washington about five years ago left a pleasant impression upon clubwomen with whom she was associated. While here Miss Onians studied the methods of American societies aiding boys.

Mr. and Mrs. Smith will leave town the middle of next week for Niagara Falls and will visit points in the Rocky Mountains before sailing from Vancouver in July. They will reach Sidney August 15 and will go to their home in Melbourne.

Mr. and Mrs. Herbert J. Adair are spending a few days in New York.

The Kappa Phi Delta Sorority will hold its June luncheon at the Shoreham Hotel tomorrow.

Mrs. S. L. Stern, of Mount Ida, Va., and Washington, announces the marriage of her daughter Elizabeth to Mr. Charles T. Allen, of Washington. The ceremony took place June 4 in St. Paul's Episcopal Church, with the Rev. Calvert E. Buck officiating. Mr. Allen and his bride will be at home after Sunday at the Park Central Apartments.

Miss Margaret Baxter will leave Washington tomorrow to visit Mrs. Herbert F. Gunnison in Brooklyn, N. Y., where she will attend the wedding Tuesday of Miss Virginia Crisfield and Mr. Warren Ostrom. After the wedding she will visit in Connecticut, and later will motor to Lake Willoughby, Vt., to be director of arts and crafts at the Keewaydin Camps for July and August.

The engagement of Miss Mary Ernst Cooper, a debutante of last winter, to Roger Robb, of Washington, was announced yesterday at a tea given by the parents of the bride-elect in Pittsburgh. Miss Cooper, who is the daughter of Mr. and Mrs. Howell C. Cooper, of Sewickley, Pa., graduated from Dana Hall in 1927 and from Vassar College in 1931.

Mr. Robb, son of Associate Justice of the District Court of Appeals Charles H. Robb and Mrs. Robb, graduated from Yale in 1928 and Yale Law School this year.

Going to The Hague

Harris & Ewing.

MRS. FRANK B. KELLOGG will accompany Mr. Kellogg to Europe in July to attend sessions of the World Court at The Hague.

MacCracken Made Delegate For Congress

Educator Chosen to Go to University Parley in London.

Member of a family of distinguished educators, Dr. John Henry MacCracken, former president of Lafayette College, has achieved further recognition in the world of letters. He has been chosen by the American Council on Education as representative at the fourth quinquennial Congress of Universities of the British Empire. The session will be held in London July 2, and Dr. MacCracken will sail tomorrow for England.

News of Dr. MacCracken is of particular interest to Washington, where he and his wife will become established within a year. They are building a spacious home on S street near the homes of Senator David A. Reed, the Undersecretary of State, Mr. William R. Castle, jr., and Mrs. Woodrow Wilson.

A delegate to the Lausanne conference in 1927, president of the American Institute of Christian Philosophy and president of the board of the American College in Teheran, Persia, Dr. MacCracken is internationally known, and he and his wife will be welcome additions to Washington's group of intellectuals. Dr. and Mrs. MacCracken hail from New York, where they have a home at 9 East Eighty-third street. The former is a brother of Dr. Henry Noble MacCracken, president of Vassar College.

American Rotarians Reach France.

Havre, France, June 18 (A.P.).—Three hundred and five American Rotarians arrived on the liner Carmania today on the way to the international convention at Vienna. Judge S. K. Fall, president of the Havre Rotary, met them at the pier.

Six New Taxicab Stands Set Aside by Officials

Six new hack stands were established yesterday by the District Commissioners and four other taxi parking spaces were enlarged, upon the recommendation of Maj. Henry G. Pratt, superintendent of police.

The new stands are to be just south of the Carlton Hotel driveway, Sixteenth and R streets, in front of Wardman Park annex, at 2121 New York avenue, Georgia avenue, near Trumbull street, and Trumbull street near Georgia avenue.

LESS . THAN . COST

RADIO BARGAINS

Only One of Each

	Originally	NOW
Atwater Kent Combination No. 75	$215.20	$130
Atwater Kent Lowboy No. 70	$139.20	$85
Atwater Kent Table Radio No. 74	$149.50	$95
Victor Combination RE-57, with microphone and record making device	$806.30	$125
Victor R-35 Lowboy	$173.80	$75

Concealed Radio Furniture Pieces

Old English Oak Chest—equipped with Atwater Kent Radio..... $210.00 $125

Beautiful Solid Mahogany Console—equipped with Gloriatone Radio..... $200.00 $120

DULIN & MARTIN

Connecticut Ave. and L

PARKING SERVICE—*Connecticut Avenue Entrance*

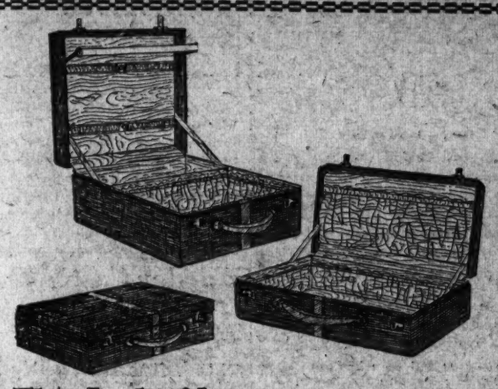

This Is the Newest Airplane Ensemble $43.50

If you are going places this summer—if you're traveling by air, land or water—this is the set you'll need. There's an overnight case, a week-end case and a wardrobe hat box—all with smart leather bandings, extremely light in weight, beautifully made and finished with balloon pockets.

Made for, and sold exclusively by

Camalier & Buckley

Fine Leatherware

1141 CONNECTICUT AVENUE

Two Doors Above the Mayflower

Fashion News of Today from...

Rizik Brothers

1213 F

Today and Tomorrow

A Sweeping Clearance

of exquisite Rizik

FROCKS

For All Occasions

	Now
Formerly $16.50	$10.50
Formerly as high as $29.50	$16.50
Formerly as high as $35.00	$19.50
Formerly as high as $45.00	$25.00
Formerly as high as $67.50	$45.00
Formerly as high as $87.50	$55.00
Formerly as high as $125.00	$65.00

No exchanges, no refunds—all sales final.

We Take Charge of Your Auto While You Purchase Flowers at Our F Street Shop

Telegraph Flowers to Your Friends Across the Miles

Nothing can surpass the delight of getting flowers at unexpected times and places, and you will be glad to know that we can have flowers delivered for you anywhere that your friends may go in the civilized world. We can do all this through the F. T. D., the Florists' Telegraph Delivery Association, an international organization of 4,500 bonded florists, who give guaranteed flower-by-telegraph service in the United States, Canada and 42 foreign countries.

Gude's

Member Florists' Telegraph Delivery Association

MAIN STORE: 1212 F STREET N.W.
Phone National 4278

Other Flower Shops at

3103 14th ST. N.W. Col. 3103 — 5016 CONN. AVE. Cleveland 1326

1124 CONN. AVE. Decatur 3146

never too WARM never too COLD

Your drinking water is kept at the ideal temperature ALL DAY!

A water cooler modern as electricity — convenient as electricity — quiet—efficient —economical as electricity!

It operates for a few cents a day. Ask us about our attractive rental plan!

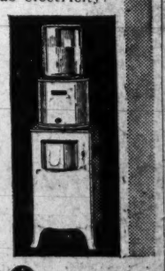

GENERAL ELECTRIC

BOTTLE WATER COOLERS AND PRESSURE WATER COOLERS

National Electrical Supply Co.

1328-30 New York Ave. N.W. National 6800

PURPLE IRIS *Tea House*

LUNCHEON TEAS DINNER

Rittenhouse St. at 32d

CLEVELAND 1135

FOR RENT

Overlooking the Rappahannock Valley

Near Fredericksburg, Virginia.

Beautiful, old brick country home; 12 rooms, 6 bedrooms, 5 baths, quarters with bath for 5 servants; stable (with 6 box stalls), garage, swimming pool, tennis court; excellent roads; extended lawn, ample garden. Fully furnished and in good condition. Will lease for summer or longer term.

THE L. S. SCOTT CORPORATION

815 15th Street National 4792

Prescribed in KIDNEY TROUBLE

If you have Rheumatism, Neuralgia, Cystitis, Bright's Disease or any trouble due to faulty elimination or self-poisoning, put yourself on Mountain Valley Mineral Water, from famous Hot Springs, Arkansas, at once. Its beneficent therapeutic effect is vouched for by physicians of note everywhere. One writes, "I have prescribed your famous Mountain Valley Water to my patients for the past 10 years and find same very beneficial for those suffering from rheumatism, kidney and bladder troubles, and take delight in recommending same to any one in need of a first-class mineral water." Phone for booklet today. Met. 1062.

Sold in Washington for 15 Years. 306 District National Bank Bldg.

MOUNTAIN VALLEY MINERAL WATER

For 25 years The Prescribed Water at HOT SPRINGS ARK.

Nearly 100 Years Old— Yet It Thrills You

There is a picture of a little fellow standing in the doorway of an old Southern plantation house. His sun-shot curls are beautiful.

The picture was made nearly 100 years ago by an unknown photographer who used crude camera. But that man was an ARTIST—and his artistry thrills you yet. So with Underwood artists today—their portraits will preserve YOUR beauty when other cameras and other artists have come—and gone.

Exquisite photographs as low as $16 the dozen.

UNDERWOOD & UNDERWOOD

Portraits of Quality

1230 Connecticut Avenue DEcatur 4100

Panama Hats

Cleaned, Blocked and Dyed

BACHRACH

Hats—Created—Renewed

733 Eleventh St.

NORMANDY FARM

A Delightful Place to Dine

Luncheon, Tea, Dinner Sunday Breakfast

Delicious meals with fresh vegetables and savory meats, served in an atmosphere charmingly French provincial.

Only eight miles from District Line. Go out Wisconsin Ave. to River Road, to Town of Potomac. Turn right to farm about 1 mile.

Phone Rockville 352

Decorations by Genevieve Hendricks, Inc.

The Collier Inn

COLUMBIA RD. AT 18th ST.

Opposite Ambassador Theatre

LUNCHEON 11:00 Until 2:15

Special Plates and Salads 45c to 75c

DINNER 5:00 to 7:45

Special Four-Course Dinner 75c

Special Five-Course Dinner $1

Club Plates, 55c to 75c

Our Catering Department will furnish our "Own Made" Ice Cream in fancy molds, fresh fruit pies, salads and cakes when you entertain.

CARE of YOUR RUGS

Have Your Floor Covering Taken Care of by Rug Experts

Washing: *by Hand with Pure Soap*
Repairing: *by Native Weavers*
Storage: *in Fireproof Plant*

Phone Now for Estimate!
North 2747-2748

Nazarian & Hekimian, Inc.

Established 1901

1226 Connecticut Avenue

Free Booklet For Classification — Free Appraisal For Clients Only

"We Do Not Experiment With Your Rugs."

Telegraphic Deliveries Anywhere

Graduates and Brides Favor Bouquets of FLOWERS *from Shaffer's.*

That's because we employ freshest floral specimens and secure the most effectively artistic arrangement.

PRICES MODERATE

GEO. C. SHAFFER

Open Eves. & Suns. — 900 14th St. — Phone National 0106

Spend Your Vacation at

Carvel Hall Hotel

Annapolis, Maryland

50% REDUCTION IN PRICE OF ALL ROOMS

Very special rates for meals

Golfing, Tennis, Bathing, Boating, Fishing, Beautiful Drives Many Beaches Nearby

Ample Free Parking Space Garage on Premises

Directly Opposite United States Naval Academy

Telephone Annapolis 280

Read The Post's New Classified Ads

RADIO
BRIDGE
GARDEN HINTS

FEATURES of INTEREST to WOMEN

HOROSCOPE
RECIPES
FASHIONS

Culbertson on Contract

by Ely Culbertson

World's Champion Player and Greatest Card Analyst

QUESTIONS ANSWERED.

Mr. Culbertson will be glad to answer questions on bidding and play of hands sent in by readers. Address him in care of The Washington Post, ENCLOSING A TWO-CENT STAMPED, SELF-ADDRESSED ENVELOPE.

That Panicky Feeling.

V.

IN Bridge, as in life, we must constantly lean on our partners and allies. There are very few hands dealt ready made, so perfect that they can travel on their own legs, so to speak, and a player may dispense with the necessity of finding a bid that best fits in with partner's type of hand.

In fact, even with very strong hands few will score game without favorable trump distribution or about 1½ honor tricks in partner's hand. As a rule, therefore, a One bid, especially in a suit, will not miss game even with quite strong hands. Partner (or opponents) will either show some sign of life, for he must respond with as little as 1½ honor tricks, or, when distribution is favorable, with less. If partner passes, One is usually the best bid.

Big Advantage.

Opening suit bids of One have the tremendous advantage of keeping the bidding quite low and insuring unbiased information. Partners can save one and sometimes two precious rounds of bidding which leaves them ample time to exchange complete and detailed information.

For this reason the ideal bid in the Culbertson Standard System is a One bid in a suit. Opening bids of three or higher are rare because they always require and show a powerful trump suit; Opening (forcing) two-bids are merey tolerated as a necessary evil and are reserved for hands of such gigantic strength that a game is reasonably assured even if partner holds a near-blank. The requirements for opening two-bids are from 4½ to 5½ honor tricks in three suits, depending on trump strength, but never less than 5½ with but 4 or 5 card trump suits.

This hand is a typical example of an atrocious two-bid rampant throughout the country:

Both sides vulnerable
No score.

♠ A K 5 4 3
♥ A 3 2
♦ A 10 9
♣ K Q

The usual bidding is:

South (D'ler)	West	North	East
2 ♠	Pass	2 NT (cheerfully)	Pass
3 NT	Double!		All Pass

The usual result is: 1,800 points set.

With a hand of this type, if partner is blank (which is quite probable) and the spade suit breaks unevenly, at the most five tricks are available and four more tricks must be found in partner's hand: The law of preservation is the first law of Bridge. The hand should be bid as "one spade" and, if partner passes, game is not in the hands.

It's Just Human.

No amount of logic can induce many players to develop their hands naturally. The reason is to be found in human nature. Most players are aware of that peculiar panicky feeling that grips them when they happen to pick up a strong hand or a freak. A sense of doom overshadows them.

This feeling has its roots in the painful realization that, after all, one's partner is not only human but a moron. He surely could not cope with an unusual hand! He is built for the average! He must be treated with vigor and rapidity and then begin a series of jumpy fantastic bids motivated by a subconscious desire to circumvent partner's low intelligence and prevent him from interfering.

Inasmuch as our partner usually holds the same opinion of our intellectual equipment, it goes double. As a matter of fact the more our partner is supposedly stupid, the more it is imperative to bid as low as possible, thus leaving plenty of room to jump around and rectify in time his (or our) stupidity.

With any partner the ideal bid is low, not high . . . and let nature take its course.

(Copyright, 1931.)

Ann Interprets the Mode

Dream-lovely nightie and negligee of heavy peach satin with turquoise blue bows. (A Dah-ray design.)

New York, June 18.

THERE'S a great deal of talk nowadays about simplicity being the secret of chic—and there's no doubt that simplicity in attire is always smarter than fussiness, but there is a point where too great a simplicity becomes mere plainness and is out of place and defeats its own ends by being conspicuously and obviously simple. Certainly the gala and elaborate receptions during the "Grande Semaine" the famous last week of June in Paris is no place or time for the type of gown that features either unadulterated severity or girlish demureness. And all the collections of the haute couture showed gowns of really formal elegance for the type of occasions where charming little evening frocks of flowered chiffon wouldn't do at all.

And though it's true that even very formal gowns don't depend on gobs of fancy trimming for their formal effect, still certain types of trimming do accentuate the formality of many gowns as shown by the haute couture.

A lovely type of evening trimming used by Schiaparelli, Maggy Rouff, Ardanse and others is twisted strands of material to outline the decolletage either in the same color and material as the gown or contrasting to it. Ardanse showed a black chiffon gown with a twisted roll of green velvet around the decolletage and also around the large armholes of the black chiffon wrap. Schiaparelli used twisted bead fsinge to form a half girdle on a white headed evening gown of very gala elegance.

Many of Worth's evening gowns had girdles and bow encrusted flat into the gown—sometimes outlined in beads. And one black satin gown chez Worth had a black and white feather pinned to the shoulder—a gay and original formal touch.

Of course many harness decolletages of beaded strands of material appear at all the collections and this type of trimming is sufficiently elaborate for the swankiest of occasions.

Lusciously lovely underwear, and plenty of it, is the cry today when inner and outer beauty are the things we are striving for. Yet, to be beautiful, underwear must be original, it seems to me—and with the thought in mind of combining these two characteristics I designed the nightgown and negligee sketched for you today! The nightie is of heavy peach crepe georgette—the material itself so lovely that the nightgown is cut on very simple lines. But the negligee, of peach satin, is cut on unusual lines, softly draped, and gathered together at the very high empire waistline where it ties with a turquoise blue rubbon, which binds the neck. Isn't the ensemble attractive, with its negligee skirt so long in back that it's really a train?

* * * *

When you are making your own undies, for your trousseau, or just for instance, don't be satisfied with lovely material made up in unnoteworthy styles! It is just as easy to originate styles that suit you, yourself, perfectly, as to pick out any pattern and use it without any reason. If you like the graceful, seductive lines given by the Empire waistline, why don't you copy this design of mine? You'd adore it!

* * * *

A hat for your pink dress—a hat for your blue dress—and a pink and blue hat for your pastel flowered dress! Better send your stamped, self-addressed envelope right off to the Dare Department of The Washington Post for this week's illustrated leaflet that tells you how to make just any number of hats with interchangeable brims and crowns that snap on—hats of a truly becoming nature—for less than you'd pay for one in the shops!

* * * *

And you'll enjoy reading next Sunday's weekly Dare fashion letter. Look for it in the big Sunday Post.

Au Revoir!

(Copyright, 1931.)

Indoor and Outdoor Gardens

By JANE LESLIE KIFT

RHODODENDRONS THE FIRST YEAR.

A RHODODENDRON is a slow grower. This applies to roots as well as foliage. Therefore it always takes a plant a full year to become established in a new environment. This is one reason why the rhododendrons are so expensive. The growers devote much time to developing even a young plant for the market.

The first year is always the most important one with a rhododendron. I refer, of course, to a plant in the open garden. A specimen that you purchased at Easter or later in the spring should have been planted in the open just as soon as the weather permitted.

When first set out, a rhododendron seems quite undecided whether to live or die. After the first year it will require little care, but the first summer it demands some coaxing.

In the first place the soil must be properly prepared, and in a great measure the success you will have depends on the location. The rhododendron will never, no matter what variety you plant, do well in any but a sheltered place. If you have a north angle of a house, where you feel sure plants will never grow, that is just the spot where a rhododendron will flourish.

When you prepare the soil for this plant, dig it very deep, as much as 3 feet. Break the soil into very fine particles. The rhododendron delights in any good garden loam, but usually it is wise to incorporate a generous portion of peat or leaf mold with the soil. After you have prepared the soil you should consider the matter of drainage, else the plant will die or at least be only a very indifferent specimen. Also it will not have become sufficiently adapted to its new atmosphere even to begin to live the winter through.

At this time and through July and August—in its growing season—the rhododendron must be given a great deal of water. If you neglect to do this and depend only on summer showers, you will never be successful with your plant. A mulch is also necessary. This may be of leaves and will effectually keep the soil from drying out. In their natural habitat we find the rhododendron roots always covered with dead leaves, and they are usually shaded by the great growth of forest trees.

Never trim a rhododendron. If you do, you are sure to cut away some of the flowering wood. Carefully remove all dead florets so as to permit the development of next season's blooms.

(Copyright, 1931.)

All readers' questions on growing and care of indoor and outdoor flowers and floral decorations for social functions will be answered by Miss Kift, directly in this column if addressed in care of The Washington Post, or directly to readers if a self-addressed, stamped envelope is supplied.

Wives of Tomorrow

FRANCES M'DONALD

A Lonesome Widower.

DEAR Frances McDonald—I read your letters and comments with a great deal of pleasure. I am not in trouble, as many of your inquirers for advice. I lived a happy married life, I raised a large, interesting family, all of whom are married and doing for themselves. I buried my wife while most of my children were quite young. I have been a widower for some years and I am advanced some in years. I own a farm and have an income aside from the farm. A married daughter lives on the farm. I have my home with them. I am lonesome and would like to marry. I am asking your advice, whether you would advise a gentleman in comfortable circumstances, though a little advanced in years, to marry. If so, suggest some way that a refined gentleman might become acquainted with a lady of like refinement, as there are no ladies of my choice in my immediate neighborhood. Signed,

A LONESOME WIDOWER.

Of course you should marry—and why not? I think it a shame that some woman has been missing the pleasure of such companionship as you would be so well qualified to offer. And I think you should at once go about the delightful business of selecting a bright and interesting companion for the days that lie ahead.

Now here is what you must do. Tell your family that you are going on a trip and in some nearby city top yourself out in the sort of things the up-and-coming man wears. Grandfathers are apt to look altogether too much like great-grandfathers' fathers. Around their home town they are afraid some of the drug store wiseacres may think them giddy, so they wear whatever heaven sends and feel the way any one would under such circumstances. I wish you could see some of the 70-year-old chaps I met out in Los Angeles. Retired and out for their first holiday. Driving their own little roadsters. Playing golf and playing the horses. They could not have been any more clever and interesting at 50.

One of them confided to me that if his son's wife could see the suit he was wearing, she would have him promptly committed as incompetent. The suit was just a good-looking tweed—which, by the way, is a good material for any figure that is not what it once was! And he looked 100 per cent right in it. He asked me about ties and we went in town and bought some. After a while he told me he thought that Mrs. Moore, who had such nice eyes, seemed awfully lonely, always by herself. I agreed that she did and I went over and spoke to Mrs. Moore. And after a while I called to my boy friend to come over. I introduced them and that night and every night until I left they were to the movies or for a ride. Mrs. Moore had had lots of trouble. A gentle competent type that missed the need of doing for others. Perhaps she talked too much of trouble and sorrow, but he did not seem to mind. He knew what trouble was. So they spent hours together. Introduced each other by post card to friends back home. Had a grand time. They are probably married by now. If not they at least have each a new friend in the other. And my boy friend will never be lost for companionship again for now he knows how to go about getting acquainted. He told me after the introduction had taken place that he was "thunderstruck how painless it turned out to be." He was a peach. I hope she had the sense to take him. And I hope before Labor Day comes around you will be asking some one with nice eyes to walk with you down the hill toward the sunset. It is the sensible thing to do, and do let me know how it turns out.

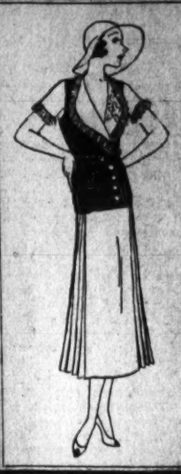

Shine at Sports in Satin

Paradoxically enough the most formal of fabrics . . . satin . . . is now enjoying a tremendous vogue among smart misses for the most informal sports wear. Sketched is a white satin frock with a soft V neckline outlined with tiny pleats, and groups of pleats in the skirt. The sleeveless jacket is brown velveteen.

For a Miss $39.50

Jelleff's Misses' Salon Gowns—Second Floor.

The New
JELLEFF'S

YOUR NAME — WHAT DOES IT MEAN?

By HARRY A. DEFERRARI, PH. D.

THE study of names reveals that many family names which appear to be the same as personal names, being spelled and pronounced in exactly the same way, do not necessarily have the same sources and meanings. This will be made clear by a consideration of the names "Ellen" and "Helen."

The family name "Ellen" has come down to us from three main sources. In most cases it is of English origin, and its full significance is "he who lives near the elder-tree." Sometimes it may be traced back to the Anglo-Saxon "Ellen" which is found as the first element in many old personal names, and which may be translated "courage," "zeal" and "vigor." A third source is the feminine name "Ellen" which is derived from "Helen." "Helen" is ultimately of Greek origin, and may be translated "sunlight." Some of the many instances of the family name "Ellen" in the Hundred Rolls are William Elinne, Henry Elene, Margaret Eline and David Elene.

When the family name "Helen" is of English origin, it is merely a variation of the family name "Ellen," and may be traced back to three quite different sources according to which it may mean "the elder-tree," "courage" and "sunlight." However, when the family name "Helen" is of Irish origin it is a variation of "Heelan." An English document of the year 1379 bears the names of Margareta Helyn and Johannes Helyn.

The family name "Heelen" is one of the many modern forms of the original Irish "O Haolain." Other common variations of this Irish family name are "Helen," "Hillane," "Hilian," "Heyland," "Hylan," "Hyland" and "Holland," although it should be remembered that some of these variations have other sources also. "O Haolain" means "the descendant of Faolan." The personal name "Faolan" means "the little wolf."

(Copyright, 1931.)

The PALAIS ROYAL

On the Beach . . . Beside the Pool or in the Water . . .

Color!

That's the secret of being a 1931 "bathing beauty" . . . one, two or three colors, bright and white and gypsy-ish, to set off your beach complexion! We do it for you in the Beach Shop with these colorful outfits.

Monkey Jacket and Trousers with patent leather belt; in linen; white or colors **$4.95**

Beach Hat with bi-color border..... **$1**

Wooden Clogs, with Grecian straps **$2.95**

Cretonne Beach Bag, rubber lined with any number of tricky inside pockets **$1.95**

Suspender Back Pajama, in tricolor coin dots on striped crepe, with hat to match **$2.29**

Egg-back, two-piece suit in bi-color combinations with crescent appliques **$5.00**

Bi-color turban of pebble crepe rubber **85c**

Plain All-Wool One-Piece Swim Suit, in wanted colors, ... **$2.95**

Rubber Bathing Sandals, **$1**

Terry Cloth Beach Coat, **$3.95**

"Anchors Aweigh," a low-necked pajama with two yards in each trouser leg; low back; in blue and white linene .. **$3.95**

Cork Clogs with blue and white straps .. **$2.25**

Suit with Algerian Striped Top, ribbed knit, and pleated jersey shorts in brown, black or navy **$7.95**

Bathing Beret of pebble crepe rubber **75c**

Palais Royal—Beach Shop—Main Floor

An Ace of a Value!

Harry C. Lee Tennis Racket
(Reg. $8 to $12 Values)
A Rainproof Racket Case
and a
New Imported 35c Tennis Ball

All Three for **$5.95**

There are just 100 sets to sell. Need we say more? You'll be here early, we know!

Palais Royal—Main Floor

RADIO PROGRAMS

FRIDAY, JUNE 19.
(Eastern Standard Time.)

LOCAL STATIONS.

WRC—National Broadcasting Co.
(316 Meters, 950 Kilocycles.)

6:30 a. m.—Health Exercises.
7:00 a. m.—Gene and Glenn.
7:15 a. m.—Morning Devotions.
7:30 a. m.—Cheerio.
8:00 a. m.—Parnassus Trio.
8:15 a. m.—Orchestra with Lew Conrad.
8:45 a. m.—A. & P. Food. Col. Goodbody.
9:00 a. m.—Parnassus Trio.
9:15 a. m.—U. S. Army Band.
9:30 a. m.—National Home Hour.
10:00 a. m.—U. S. Marine Band.
11:00 a. m.—Sweet and Low Down.
11:15 a. m.—"Moods and Memories." by Capt. R. Henderson Bland.
11:30 a. m.—On Wings of Song.
2:00 (noon)—Retail Food Market Review.
2:15 p. m.—Palais d'Or Orchestra.
2:30 p. m.—National Farm and Home Hour.
1:30 p. m.—Sunshine Carolers.
2:00 p. m.—Woman's Radio Review.
2:00 p. m.—Edna Wallace Hopper.
2:15 p. m.—Radio Guild.
2:30 p. m.—Fireside Songs.
4:30 p. m.—Benjamin Moore Triangle.
4:45 p. m.—Tea Timers.
5:00 p. m.—"The World in Music." by Pierre V. Key.
5:15 p. m.—Black and Gold Room Orchestra.
5:30 p. m.—Rice's Dance Orchestra.
6:00 p. m.—Amos 'n' Andy.
6:15 p. m.—Wilkins Coffee Program.
6:30 p. m.—Phil Cook.
6:45 p. m.—Orienta Coffee Orchestra.
7:00 p. m.—Cities Service Orchestra and Cavaliers.
8:00 p. m.—Clicquot Club.
8:30 p. m.—Pond's Dance Orchestra.
9:00 p. m.—Kodak Week-End Hour.
9:30 p. m.—S. K. F. Program.
0:00 p. m.—Vincent Lopez Orchestra.
1:01 p. m.—Paul Whiteman's Orchestra.
1:30 p. m.—Palais d'Or Orchestra.
2:00 (midnight)—La Salle Orchestra.
2:30-1:00 a. m.—Tea Garden Orchestra.

WMAL—Columbia Broadcasting System.
(475.9 Meters, 630 Kilocycles.)

8:00 a. m.—Commuters.
8:30 a. m.—Max Fischer's Orchestra.
8:45 a. m.—Old Dutch Girl.
9:00 a. m.—Frank W. Young.
9:15 a. m.—Frank Crummit and Julia Sanderson.
9:45 a. m.—Virginia Leatherbury, in original readings.
0:00 a. m.—Emily Post.
0:15 a. m.—Cooking Travelogues.
0:30 a. m.—Mrs. John S. Reilly.
0:45 a. m.—Monologist.
1:00 a. m.—Don Bigelow Orchestra.
1:30 a. m.—Revue.
2:00 (noon)—Ferdinando Orchestra.
2:30 p. m.—Glenn Jones Orchestra.
1:00 p. m.—Varieties.
1:15 p. m.—Thomas Allen Chapman, pianist.
1:30 p. m.—Ann Leaf at the Organ, with Harriet Lee, contralto.
2:00 p. m.—Salon Orchestra.
2:30 p. m.—Three Doctors.
2:45 p. m.—"Poison Ivy and What to Do About It." Dr. James F. Couch.
3:00 p. m.—Light Opera Gems.
3:45 p. m.—Edna Thomas, the Lady from Louisiana.
4:00 p. m.—With Uncle Sam's Naturalists.
4:30 p. m.—Asbury Park Orchestra.
4:30 p. m.—John Kelvin, Irish tenor.
4:45 p. m.—"Russia Through American Eyes." William H. Grady.
5:00 p. m.—"Topics on Stage and Screen." Andrew R. Kelly.
5:15 p. m.—Winegar's Barn Orchestra.
5:30 p. m.—Roy Atwell.
5:45 p. m.—News Flashes.
6:00 p. m.—Pryor's Band.
6:30 p. m.—At Home With Jimmy and Jane.
6:15 p. m.—Dennis King and Orchestra.
7:00 p. m.—Harvard-Yale Regatta Program.
7:15 p. m.—Barber Shop Quartet.
7:30 p. m.—Dutch Masters.
8:00 p. m.—Adventures of Mary and Bob.
9:00 p. m.—Annette Hanshaw, Ormandy Orchestra.
9:30 p. m.—The March of Time.
0:00 p. m.—High Spots.
0:15 p. m.—Louise Bonuso, soprano, with Grace Shannon, pianist.
0:30 p. m.—Campel Quarter-Hour.
0:45 p. m.—Hollywood Gardens Orchestra.
1:00 p. m.—Le Paradis Orchestra.
1:30 p. m.—Noeturne, Ann Leaf with Ben Alley, tenor.

WOL—American Broadcasting Co.
(229 Meters, 1,310 Kilocycles.)

7:00 a. m.—Musical Clock.
8:00 a. m.—Birthdays.
8:10 a. m.—Musical Clock.
8:00 a. m.—"A Made-Over Meal for Saturday Night."
0:15 a. m.—Favorites of Long Ago.
0:30 a. m.—My Lady Beautiful.
0:45 p. m.—Dance Tunes.
1:00 p. m.—Bertha Parker's Beauty Chat.
1:10 a. m.—With the Composers.
1:30 a. m.—Previews of Coming Attractions.
2:00 (noon)—Costumers.
2:30 p. m.—Organ Reverie.
2:00 p. m.—Sports Hour.
2:45 p. m.—Rodney Hart, piano melodist.
4:00 p. m.—Dance Music.
4:30 p. m.—Tea-Time Tunes.
5:00 p. m.—Varieties.
5:30 p. m.—Opportunities.
6:00 p. m.—Sportorial.
6:15 p. m.—Cecil and Sally.
6:30 p. m.—Aerial Columnist.
6:45 p. m.—Carson and Yoakley, string duo.
7:00 p. m.—"Paste." by C. M. Roach, given by Northern Dramatic Company.
7:20 p. m.—Globe Trotter.
7:30 p. m.—The Haunted House of Kildare.
8:00 p. m.—Everett Stevens, pianist.
8:15 p. m.—Tom Collins, jr., Program.
8:30 p. m.—The Varabonds.

WJSV—Independent Publishing Co.
(295 Meters, 1,460 Kilocycles.)

8:07 a. m.—Down South.
8:00 a. m.—Old King Tut.
9:00 a. m.—Weather Report.
9:10 a. m.—Hints to Housewives.
9:20 a. m.—A Simple Dinner.
9:40 a. m.—Style Talk.
10:00 a. m.—Sacred Hour.
2:01 p. m.—National Farm News.
2:30 p. m.—Madrilion Orchestra.
4:00 p. m.—Old King Tut.
4:30 p. m.—Washington College of Music.
5:00 p. m.—Sunshine Hour.
5:00 p. m.—Science and History.
5:15 p. m.—Classified Hour.
5:00 p. m.—Musicale Interlude.
5:15 p. m.—Sport Flashes.
5:30 p. m.—News Flashes.
5:40 p. m.—Classified Hour.
5:45 p. m.—Ocean Beach Program.
7:40 p. m.—John Ruskin Program.
8:30 p. m.—Jewell Jennifer, songs.
9:00 p. m.—Masqueraders.
9:00 p. m.—Beverly May, baritone.
0:15 p. m.—Modernistic Four.
11:00 p. m.—Rudy Schramm's Orchestra.

WBAL—Baltimore, 1,060 Kilocycles.
(Independent Operation.)

7:30 a. m.—Sunbirds.
7:45 a. m.—A. & P. Program.
8:00 a. m.—Popular Hits.
8:15 a. m.—Morning Glories.
8:30 a. m.—Ford & Wallace.
8:45 a. m.—Miracles of Magnolia.
9:15 a. m.—Dance Miniatures.
9:45 a. m.—Musical Program.
10:00 a. m.—U. S. Marine Band.
11:00 a. m.—The Arundels.
11:30 a. m.—Adam and Eva.
11:45 a. m.—Organ Melodies.
1:30 p. m.—Tuneful Times.
1:45 p. m.—Piano Moods.
2:00 p. m.—Toe Ticklers.
2:15 p. m.—Poetry Recital.
2:30 p. m.—John Englar, baryione.
2:45 p. m.—Chicago Serenade.

WBAL-WJZ.
760 Kilocycles—Synchronized Operation. (Tune WBAL on WJZ Dial Setting.)

3:00-12:00 p. m.—Programs same as WJZ.

CHAIN STATIONS.
(Associated Press.)

P. M. unless indicated.
Programs subject to change by stations.

454.3—WEAF (NBC)—660.

5:00—World in Music.
5:15—Dinner Music.
5:30—Bits of the Theater; Dinner Music.
5:45—Little Jack Little.
5:55—Scores; Mal. Bowe's Family.
7:00—Orchestra and Cavaliers.
8:00—Eskimos.
8:30—Dance Program.
9:00—Week-End Program.
9:30—Theater of the Air.
10:00—Vincent Lopez Orchestra.
11:00—Paul Whiteman Orchestra.
11:30—Funk's Orchestra.

348.6—WABC (CBS)—860.

5:30—Roy Atwell; Ross and Brooks.
5:45—Crime Club; Mme. Belle Forbes Cutter.
6:00—Kate Smith.
6:15—Dennis King.
6:30—Drama of Old New York; Hotel Orchestra; Adventures.
6:45—Quarter-Hour.
7:00—Pryor's Band; Rudolph, Pratt and Sherman.
7:15—Barber Shop Quartet.
7:30—Old-Time Popular Songs.
8:00—Story Hour.
8:30—Adventures.
9:00—Musical Program.
9:30—News Drama.
10:00—Henderson Orchestra.
10:15—Pryor's Band.
10:30—Hollywood Orchestra.
10:30—The Quarter-Hour.
10:45—Orchestra.
11:00—Olsen Orchestra.
11:30—Ann Leaf at the Organ.
12:00—Ferdinando Orchestra.
12:30—Abrams' Orchestra.

394.5—WJZ (NBC)—760.
(Synchronized With WBAL.)

5:00—Raising Junior.
5:15—Henry's Orchestra.
5:30—Scores; Bonnie Laddies.
5:45—Topics in Brief.
6:00—Amos 'n' Andy.
6:15—Mme. Alda.
6:30—Phil Cook.
6:45—Robert L. Ripley.
7:00—Chocolateers.
7:30—Careless Love.
8:00—Jones and Hare.
8:30—Kostner Orchestra.
9:00—Quakers.
9:30—Clara, Lu and Em.
9:45—Pollack and Lawnhurst.
10:00—Slumber Music.
10:30—Romance.
11:00—Calloway Orchestra.
11:30—Busse's Orchestra.

Friday Air Features

3:15 p. m. (WRC)—Radio Guild.

5:30 p. m. (WRC)—Rice's Dance Orchestra.

6:15 p. m. (WOL)—Cecil and Sally.

6:15 p. m. (WRC)—Wilkins Coffee Quarter Hour.

7 p. m. (WMAL, WJZ)—Harvard-Yale Regatta.

7 p. m. (WRC)—Jessica Dragonette and Cavaliers.

8:30 p. m. (WRC)—Reismann's Orchestra.

9:30 p. m. (WMAL)—March of Time (final).

9:30 p. m. (WRC)—RKO Hour Dedicated to B. P. O. Elks of America.

10:15 p. m. (WMAL)—Louise Bonuso, soprano.

11 p. m. (WJSV)—Rudy Schramm's Orchestra.

Band Concert

UNITED STATES SOLDIERS' HOME BAND
Bandstand, 5:30 o'Clock.

March, "Comrades of the Legion" ..... Sousa
Overture, "Soloncile" (1812) ..... Tschaikowsky
Ballet music from "La Reine de Saba" (The Queen of Sheba) ..... Gounod
Excerpts from musical comedy, "Sunny" ..... Kern
Fox trot, "Honey" ..... Whiting
Finis, "Valse Espagnole," (El Paso) ..... Anthony
Finale, "Coast Artillery" ..... Short

Helping the Homemaker

By LOUISE BENNETT WEAVER.

The Summer Picnic.

Ham Salad — Escalloped Potatoes
Assorted Sandwiches
Pickles — Olives
Chocolate Marshmallow Cake
Coffee — Milk

Ham Salad.

2 cups diced cooked ham (½-inch dice)
3 hard-cooked eggs, diced
1 cup diced celery
½ cup diced cucumbers
2 tablespoons chopped sweet pickles
2 tablespoons finely chopped onions
2 tablespoons chopped green peppers
½ teaspoon salt
¼ teaspoon paprika
⅓ cup salad dressing

Mix and chill ingredients. Serve in bowl, lined with lettuce leaves.

Cheese Relish Filling.

½ cup yellow cheese, cut fine
4 tablespoons chopped pimento-stuffed olives.
¼ teaspoon salt
2 tablespoons chopped pickles
1 tablespoon finely chopped onions
4 tablespoons salad dressing

Mix ingredients. Spread on buttered slices of white bread.

Tuna Salad Filling.

½ cup tuna
3 tablespoons chopped celery
2 tablespoons chopped sweet pickles
½ teaspoon salt
4 tablespoons salad dressing

Mix ingredients. Spread on buttered slices of bread. Add shreds of lettuce.

Chocolate Marshmallow Cake.

½ cup fat
1 cup sugar
2 eggs
1 cup thick sour or buttermilk
2 squares chocolate melted
1 teaspoon vanilla
2 cups flour
1 teaspoon soda
¼ teaspoon salt

Cream fat and sugar. Add rest of

Pour into shallow pan which has been lined with waxed papers. Bake 30 minutes in moderately slow oven.

Frosting.

12 marshmallows
3 tablespoons hot coffee
3 tablespoons butter
1 teaspoon vanilla
½ teaspoon salt
1 square chocolate, melted
1¾ cups sifted confectioner's sugar

As soon as cake is removed from pan, press marshmallows on top. Mix coffee and butter, add vanilla, salt, chocolate and sugar. Beat until creamy and cool. Carefully spread over top of marshmallows.

What Today Means to You

By MARY BLAKE

"GEMINI."

IF June 19th is your birthday, the best hours for you on this date are from 7:30 a. m. to 10:05 a. m., from 2 p. m. to 4:15 p. m. and from 8 p. m. to 10:30 p. m. The danger hours are from 11 a. m. to 1 p. m. and from 6 p. m. to 7:45 p. m.

June 19th promises to be, astrologically, an unsatisfactory day with an unsettled atmosphere. There will arise a mixture of ill-defined tendencies; various tasks begun, and then modified or abandoned. The execution of contracts should be delayed. Home conditions will be charged with suspicion and mistrust.

It will need a strong hand to curb the willfulness of the child born on this June 19th. In youth it will want its own way, regardless of the interests or convenience of others. In adulthood, it will still be strong-headed and selfish, although at times, emotional, sentimental and passionate.

You, if born on June 19th, always give the impression of great strength of character, and intellectual power. Your eyes seem to reflect a fundamental sincerity which makes you, at times, almost irresistible, both in business and in love. You often display nervousness, and frequently instead of a doer of deeds, become a spite of a strong will, overbalance cool calculation. This militates against outstanding success.

In your calm movements, you look before you leap. Every action is considered; every word is weighed. You leave nothing to chance. If it were possible to maintain this attitude of mind, you would be great in achievement. Unfortunately, your emotions, assert themselves at the most unexpected times, when judgment and discretion go by the board. What, in many cases, it has taken a long time to construct, is destroyed in a few moments by a mental earthquake.

Your horoscope indicates great possibilities with fewer probabilities. Your one great enemy will be yourself, and, in later years, you will look back with twinges of regret on lost opportunities. Your home life will, after savoring of Paradise, revert to the humdrum. Only the presence of children—whom you like and who like you—will relieve it of monotony.

Successful people born June 19:

1. Joseph E. Sheffield, merchant.
2. George Kellogg, inventor.
3. Earl Haig.
4. William A. Brady, theatrical manager.
5. Charles William Dabney, university professor and author.
6. Sam Walter Foss, poet.

LUNCHEON IS GIVEN NEWSPAPER GROUP

Board of Trade Committee Host to South Carolina Press Association.

Bonds of affection between South Carolina and Washington were strengthened yesterday when the South Carolina Press Association was entertained by the greater National Capital committee of the Washington Board of Trade at a luncheon at the Willard Hotel.

Greetings to the South Carolina delegation were brought by A. C. Case, chairman of the greater National Capital committee, and George W. Offutt, president of the Washington Board of Trade. Response was made by Fred D. West, outgoing president of the South Carolina Press Association, United States Senator Byrnes, of South Carolina, and former Gov. Cooper of South Carolina.

Mr. Case told of the advantages of Washington as an educational center, declaring that the National Capital is surpassed by no city in libraries and other branches of research for learning. The visitor to Washington would need to spend 30 days in order to absorb all that is worth seeing, Mr. Case told the more than 70 South Carolinian newspaper men and women.

Byrnes' Speech Optimistic.

A strong note of optimism was sounded by Mr. West and Senator Byrnes. Mr. West said that South Carolina and the rest of the South has learned a lesson from the economic depression which is proving greatly beneficial, resulting in a higher grade of efficiency, elimination of surplus products and reduced costs.

Senator Byrnes declared that the same spirit which brought about the rehabilitation of the South after the Civil War is reviving the States below the Mason and Dixon line from the economic depression, paving the way for a greater and more prosperous South. In a somewhat humorous vein, he said that to get the real news he had to come to Washington and be among newspapermen, asserting that newspapermen print only half the news, suppressing the other half because of the libel laws. He jocularly remarked that this was particularly true of South Carolina.

Mount Vernon Is Visited.

The visitors went to Mount Vernon yesterday afternoon. Last night they were entertained by Mrs. Edgar Morris at her home on Colorado avenue northwest. At noon today they will be welcomed by President Hoover at the White House.

A business meeting was held here yesterday, at which the following new officers were elected: A. W. Huckle, of Rock Hill, president; P. M. Dees, of Winsboro, first vice president; W. E. Gonzales, of Columbia, second vice president; H. C. Booker, of Columbia, secretary, and F. C. Withers, of Columbia, treasurer.

ABOUT THE SHOWSHOPS

With NELSON B. BELL

THE first time Anna May Wong ever appeared in a picture—apropos of nothing whatever, but on a day like this a paragraph is a paragraph—she played the part of a servant girl carrying a tray. She was bearing it to her screen idol, Hayakawa, and she had left school flat to do it.

Now Anna May is back in Hollywood, after a conspicuously brilliant European experience to costar in a picture bearing the title of "Daughter of the Dragon." The other half of the costellar duo will be—you guessed it—none other than Sessue Hayakawa himself. Hayakawa is returning to the American screen after an absence of twelve years.

Won't he be surprised when he sees who's playing opposite!

A queer combination, this Los Angeles-born Chinese girl, Anna May Wong. The helpful Mr. Keavy reports from the West Coast that when he heard her talk without seeing her he was almost convinced that it was Ruth Chatterton, English accent and all. The daughter of a laundryman—now retired, thanks to the generosity of his daughter—Anna May now punctuates her conversation with frequent "Rightos," "My words" and "Fancy that."

She recently—prior to her appearance in a last season hit in New York, that is—has appeared in movies in Germany, England and France, an operetta in German in Vienna and a play in London. When the play, which was short-lived, was presented in London the critics agreed that Anna May was great, but resented her Hollywood accent, whatever that is. So Anna decided to go British. All it needed, it seems, was a special delivery, but it cost her 200 guineas to find that out from a hired tutor who did his work so thoroughly that now she can't rid her speech of the Piccadilly taint now that she's back home.

In order to make a talkie in Germany Anna had to learn German. A Czechoslovakian actor and a Viennese professor taught her. She learned French from a native and starred in a French talkie.

In Europe Anna May became a big shot and she intended to remain there, but such an excellent offer was made her to appear in that Edgar Wallace melo in New York—and just at a time when she was pretty homesick, anyway—that she accepted.

She didn't expect to return to Hollywood, particularly since it was a bit of a squabble that caused her to leave in the first place, but there she is—and away up on top!

In case you have been under the impression that "Strange Interlude," scheduled to go into a second week at the National, is being enjoyed only by hoi polloi, it may interest you to know that at Monday night's opening performance the Hon. Josephus Daniels, former Secretary of the Navy in the Wilson Cabinet, occupied a box and was one of the O'Neill drama's most fascinated spectators.

And on Wednesday night, who was present but William A. Brady, husband of Grace George, father of Alice and one of the best known of the old-line theatrical producers. It was "Bill" Brady, you will remember, who managed "Gentleman Jim" Corbett when he was heavyweight champion of the world.

It was thought at first that Mr. Brady might be looking "Strange Interlude" over with a view to buying it, in case he thought it would go on Broadway, but it developed later that he was in the Capital on a matter of taxes, or something.

In a notable exhibit of flags now on display at the Fox Theater, an important inclusion is the prize-winning design of a flag for the District of Columbia, selected by the board of judges as best from among hundreds that were submitted in the contest recently conducted by The Washington Post.

The design in question was created and entered in the contest by Mr. William Boone Douglass, of this city.

With regard to the flag display at the Fox, it was a decorative idea prompted by Flag Day. Jackson Hurford, assistant manager, by dint of much enterprise and no little legwork, as we say out in the alley, finally rounded up a sufficient mass of bunting to make the Fox lobby look like Fourth of July aboard a flagship. When it came time to decorate the theater, however, Emmett J. McCormick, house superintendent and a former Marine, made a momentous discovery. Every State was represented. And every nation was represented, except one. By some inexplicable oversight the only flag omitted was the Stars and Stripes!

And if you think ex-Marine Emmett J. McCormick didn't rectify THAT omission——

Mr. La Falce, of the Warner publicity forces, dashes in in person to spread the glad tidings that Kitty Doner has been booked to headline an early vaudeville bill at the Earle.

Miss Doner is the closest approach to a Vesta Tilley—or did she spell it T-i-l-l-e-y—that the modern stage can boast. Her appearances at the B. F. Keith Theater and before that in the Al Jolson companies always were good for inflated returns at the box office. There is no reason to believe that it will be any different now.

Come to think of it, I do not recall Kitty Doner's ever having appeared in Washington since the days of B. F. Keith's—which ought to make it all the more so!

And would you say that that early morning chase with a gun out in Reno was just a Vanderbilt convention?

Answer yes Arno!

SCOUTS MAKE PLANS FOR BIG JAMBOREE

Festivities, Which Open Today at Camp Good Will, to End Sunday Morning.

Roy F. Seymour, of Philadelphia, regional executive of the Boy Scouts councils in Pennsylvania, Maryland, Delaware and Virginia, arrived in Washington yesterday to put the finishing touches on the preparations for the regional scout jamboree which will open today at Camp Goodwill, in Rock Creek Park, and continue through Sunday morning.

The delegation will arrive this afternoon, and at 5 o'clock will visit the White House to be viewed by President Hoover.

A scout campfire 1,000 strong, an unusual scene, will be the order of the evening.

After their breakfast Saturday the scouts will leave for Arlington Cemetery, where they will place a wreath on the tomb of the Unknown Soldier at 10:15 o'clock, which will be followed by a visit to Mount Vernon and lunch at Haina Point. After lunch the delegation will visit the Lincoln Memorial, the National Museum and the Capitol.

The day will close with the regional review at 5 p. m., followed by supper and campfires.

Mass for Catholic scouts will be held at 8 o'clock Sunday morning, and a service for all the campers is scheduled for 9 o'clock.

After the presentation of emblems to the scouts at 10 a. m. Sunday, the jamboree will close and the scouts will head homeward.

Children to Study Fife, Drum, Bugle

Pupils to Enroll at Thomson School for Instruction in New Corps.

Enrollment of pupils of the public schools in the new Fife, Drum and Bugle Corps planned under the auspices of the Community Center Department, will get under way at Thomson School, Twelfth and L streets northwest, today. Because of interest already evinced the organizers expect to form a corps larger than any similar group in the country.

Instructors have been busy ironing out the difficulties that will present themselves in training so many children. The young drummers will practice on blocks of wood until the rudiments are learned, while the fifers will use bottles to learn the knack of blowing the fife.

Classes in group instrumental instruction will be held during a six-week period beginning next Monday at Thomson School, which has been termed for the summer "music headquarters."

Restaurant Blaze Extinguished.

Diners at the Allies Inn, Seventeenth street and New York avenue northwest, last night sat calmly at their tables while firemen extinguished a fire which started in the kitchen during the supper hour. Little damage was caused by the fire, starting from overheated grease.

Better Business Bureau Membership Will Meet

Joshua Evans, jr., chairman of the board, announced yesterday that the annual meeting of the membership of the Better Business Bureau will be held at 12:30 p. m. next Friday, at the National Press Club.

At this meeting reports will be received from the officers and the report of the trustee nominating committee will be submitted.

Wholtsale Drug Group Holds Annual Election

Paul Pearson has been reelected president of the Washington Wholesale Drug Exchange the annual meeting of which was held in the Alexandria office of its attorney, Gardner L. Boothe.

W. P. Herbst and F. B. Tipton were reelected first and second vice president. A. V. Burdine is the new secretary; N. D. Parker, assistant secretary, and Robert N. Harper, treasurer.

Filipino Rites to Honor Dr. Jose Rizal's Memory

Filipinos of Washington tonight will observe the seventieth anniversary of the birth of Dr. Jose Rizal, native patriot who was executed during Spanish domination of the Philippines. The exercises will be under the auspices of the Visayan Circle, Inc., at its hall, 1817 K street northwest.

Dr. Diosdado Maurillo Yap will preside and opening remarks will be made by Isaac M. Capayas, president of the circle. In a debate on "Resolved: That the Philippine Legislature should pass a law restricting Filipino immigration to the United States," Calixto Abasolo and Perfecto Amansec will take the affirmative, and Frederico Cruz and Nolasco Icarangal the negative. Music and an address by James G. Wingo will complete the program.

Girl, 12, Treated for Poisoning.

Twelve-year-old Anna M. Thomas, colored, 39 Patterson street northeast, was treated at Casualty Hospital for iodine poisoning yesterday after she swallowed a quantity of the liquid at her home. Physicians said her condition was not serious. She later returned home.

FILM TIME TABLES

Feature pictures are presented on the following schedules at the theaters named.

Palace—"The Front Page," at 11:15 a. m., 1:45, 4:25, 7:10 and 9:50 p. m. Stage shows at 1, 3:25, 6:25 and 9:05 p. m.

R-K-O Keith's — "Three Who Loved," at 11 a. m., 12:45, 2:35, 4:25, 6:15, 8:05 and 9:55 p. m.

Earle—"Smart Money," at 11:20 a. m., 1:52, 4:33, 7:25 and 9:57 p. m. Stage shows at 12:51, 3:23, 6:25 and 8:56 p. m.

Metropolitan—"The Viking," at 11:05 a. m., 12:51, 2:37, 4:23, 6:09, 7:55 and 9:43 p. m.

Fox—"Women of All Nations," at 11:59 a. m., 2:18, 4:33, 7:41 and 9:56 p. m. High school graduations reel, at 1:11, 3:26, 6:34 and 8:49 p. m. Stage shows at 1:26, 3:41, 6:49 and 9:04 p. m.

Columbia—"Indiscreet," at 11 a. m., 1, 3:10, 5:15, 7:20 and 9:25 p. m.

Tivoli—"Ladies Man," at 2:30, 4:15, 6, 7:50 and 9:40 p. m.

Ambassador—"Born to Love," at 6:15, 8 and 9:45 p. m.

OVER THE WEEK END
$8.50 ROUND TRIP
NEW YORK
ON SALE FOR USE EVERY SATURDAY TO AND INCLUDING AUGUST 29th
Tickets valid in coaches or Pullman cars (upon payment of Pullman charges). Good going on all trains from 12:25 a. m., to and including 5:00 p. m. Saturday, except the Columbian. Good for return on all trains except the Columbian from New York (Jersey City), to and including 7.00 p. m. train Sunday.
MOTOR COACH CONNECTION with all B. & O. trains between Jersey City and New York.
This low fare affords an opportunity to visit New York Saturday and Sunday at very reasonable cost.
Baltimore & Ohio

WILSON LINE
announces resumption
of service
JUNE 21st, 1931
with regular schedules to
CHAPEL POINT
and
COLONIAL BEACH
•
Moonlight Dances
Organizations should make reservations for annual outings, moonlight parties, etc., at once.
WILSON LINE, Inc.
7th St. Wharves Tel. Nat. 2440

AMUSEMENTS. PHOTOPLAYS.
5 BIG SHOWS TOMORROW—DOORS OPEN AT 10 A.M. 5
25¢ 11 TO 1 P.M. 35¢ 1 TO 5:30 FOX STREET AT 14TH REFRIGERATED 60¢ MIDDIES & SUNDAYS 15¢ MIDDIES ANYTIME
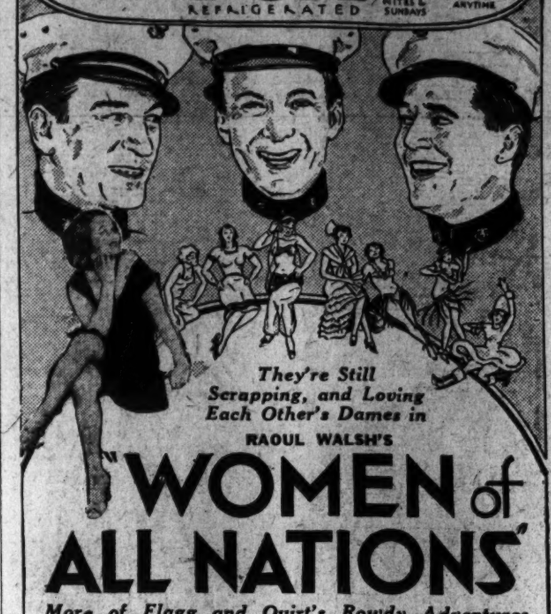
They're Still Scrapping, and Loving Each Other's Dames in
RAOUL WALSH'S
"WOMEN of ALL NATIONS"
More of Flagg and Quirt's Rowdy Adventures
WITH
Victor McLaglen Edmund Lowe
GRETA NISSEN EL BRENDEL
ON THE STAGE
Fanchon & Marco's "PROSPERITY Idea"
"Good Times Are Here Again," featuring
LUCILLE PAGE
"America's Foremost Acrobatic Danseuse"
JACK LA VIER "The Air Male"
DANNY BECK
THE AARON SISTERS
Tommy Harris & Danny Daniels
16—"Good-Times Beauties"—16
Al MITCHELL Music Masters, with Glenn Carow, Washington Boy Pianist
Bob HAMILTON Offers His Impression of "The Song of India"
Exclusive MOVIETONE PICTURES of WASHINGTON'S HIGH SCHOOL GRADUATING CLASSES

PLAYS.
NATIONAL
TODAY PROMPTLY AT 5:30 P. M.
Late arrivals are only seated during the intermissions.
GOOD SEATS AT BOX OFFICE FOR ALL PERFORMANCES
ENGAGEMENT EXTENDED!!!
7 Additional Days, Starting Next Monday
-SEATS SELLING-
POPULAR PRICES—$1.50, $1.00 AND 50c.
Acclaimed and Praised by the Press
"One of those events that one would have said was impossible. But since it happened, one can, and does, take off one's hat to all concerned." —E. DE S. MELCHER, Star.
"Amazingly sad, painfully real. One of the finest things that has ever come from an American dramatist and the most noteworthy drama on the stage today. A play you will all want to see."—LEE SOMERS, Herald.
The Theater Guild's
STRANGE INTERLUDE
EUGENE O'NEILL'S MASTERFUL DRAMA IN NINE ACTS
Evenings Only at 5:30. Dinner Intermission 7:40 to 9:00. Final Curtain at 11:00
"It is a compelling, forceful, studied contribution to the American stage and conceded the truly great American play."—ANDREW R. KELLEY, Times.
"It is probable that for years to come the merit of stock company performances in Washington will be determined by comparison with the National Theater Players' amazingly comprehending and dramatically effective interpretation of 'Strange Interlude.'"—NELSON B. BELL, Post.
"I hope you may see this play."—MABELLE JENNINGS, News.
Final Performance Sunday, June 28th

EXCURSIONS.
MARSHALL HALL
STEAMER Charles Macalester
Leaves Seventh St. Wharf
Daily, 10 A. M., 2:30 and 6:45 P. M.
Sunday, 10:30 A. M., 2:30 & 6:45 P. M.
Free Dancing—Bathing—Amusements
Roy Boyd and His Orchestra
ROUND TRIP, 50c

MOTHERSILL'S SEASICK REMEDY
Experienced Travelers Use It

MT. VERNON
STEAMER Charles Macalester
Under U. S. Government Inspection
Leaves Seventh St. Wharf Daily
10 A. M. and 2:30 P. M.
Round Trip, 85c
Admission, 25c
Cafe and Lunch Counter on Steamer
Mount Vernon Not Open on Sundays

AWNINGS . . REFRESHING . . COOL . . ATTRACTIVE
Especially so if they are made by us. Colors to meet every requirement. Complete assortment of attractive porch blinds and awning hardware. Our prices are extremely low—free estimates.
CORNELL WALL PAPER CO.
714 13th St. Natl. 6708-6709

HOW ABOUT YOUR BRAKES
BEST MATERIAL
PONTIAC, CHEVROLET, ESSEX, DURANT $4.50
BUICK, NASH, CHANDLER $6.50
INTERNATIONAL BRAKE SERVICE
14TH & V N.W. . . . DE 5403

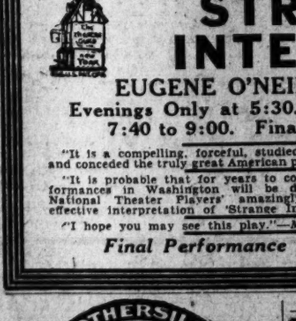
Quickly Bleaches Muddy Skins
Dull, ordinary appearances vanish as blemishes and defective features are forgotten under the lure of the bewitching beauty instantly rendered. Beneficial in correcting tan, flabbiness, freckles, wrinkles.
GOURAUD'S ORIENTAL CREAM
White, Flesh and Rachel Shades

SMITH'S FIRE-PROOF STORAGE
LOCAL & LONG DISTANCE MOVING
CRATING PACKING & SHIPPING
AGENTS ALLIED VAN LINES
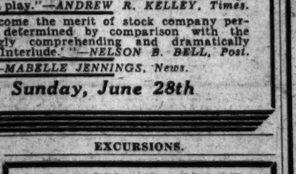

RUGS VACUUM CLEANED OR SHAMPOOED AND STORED
FURS FUMIGATED AND STORED IN MOTH PROOF ROOM
1313 YOU STREET, N.W.
PHONE NORTH 3342-43-44

POST WANT ADS PAY

AMUSEMENTS. PHOTOPLAYS.
WARNER BROS. THEATRES HEALTHFULLY KOOL
EDWARD G. ROBINSON in Smart Money
4 STELLAR ACTS 4
EARLE
Authentic Reel 1 The VIKING
SELECTED SHORT SUBJECTS
METROPOLITAN
TOMORROW

HUBBY PLAYS HOUSE WITH THE GIRL ...NEXT DOOR
UP POPS The DEVIL
Washington's Only Real Vaudeville
TINY TOWN REVUE
Seven Diminutive Entertainers with Buster Shaver and Polive Bruno
CROCKETT'S KENTUCKY MOUNTAINEERS
Radio and Recording Favorites
HARMON a SANDS
SERGE FLASH
MAXINE DOYLE
A Paramount Hit From ORIGINAL BROADWAY SUCCESS
A Fresh, Devilishly Clever Mix-Up of Young Mad Love!
With
5—Smart Stars—5
★ CAROLE LOMBARD ★
★ SKEETS GALLAGHER ★
★ LILYAN TASHMAN ★
★ NORMAN FOSTER ★
★ STUART ERWIN ★
Also BOBBY JONES Lesson No. 5 MEDIUM IRONS
EARLE
PHONE — National 2345
BOTH THEATRES 25c TO 1 P.M.
TOMORROW

SHE KISSED MISUNDERSTOOD HUSBANDS .... AND SCANDALIZED MISBELIEVING WIVES
A First National & Vitaphone Comedy
MISBEHAVING LADIES
with
LILA LEE — BEN LYON
LOUISE FAZENDA . . . LUCIEN LITTLEFIELD
Added "ADVENTURES IN AFRICA" Episode No. 9 "Jungle Flames"
McNAMEE NEWS VITAPHONE COMEDY
CHILDREN 15c UP TO 6 P.M.
METROPOLITAN

BETTY COMPSON
CONRAD NAGEL
Robert Ames
in the RKO Radio production
"Three Who Loved"
A romance drama of today of the love of two men for a girl—two everyday men—one stole, the other paid—the girl dragged down to the depths only to rise to a new and greater glory when the right man redeems himself.
Also RKO Pathe News
Toby Cartoon and "Against the Rules," a Comedy
NOW
RKO KEITH'S

EXCURSIONS.
GOOD TIME GUARANTEED
FREE ADMISSION GLEN ECHO AMUSEMENT PARK
Washington's Fun Factory
Everybody's Crazy About the New $200,000.00 CRYSTAL POOL
And Seashore Sand Beach
Open from 10 A.M. to 11:30 P.M.
ADULTS, 50c; KIDDIES, 25c.
FREE TOWEL SERVICE
DANCE DANCE DANCE TO McWILLIAMS' MUSIC
Special Stunts Tonight

PICNIC
All Seashore Attractions at
SEASIDE
Amusements Galore
Shady Picnic Groves—Salt Water Pool
Round Trip—Adults, 50c; Children, 10c.
30-day ticket, adults, 75c; children, 40c
Buses Connect with All Trains for North Beach and North Beach Park
Trains leave District Line Station—Sundays — 9:30—11—2:30—5—6:45—9
Other days—10:30—2:30—5:40—9
Frequent Trains Returning
Free parking reserved at District Line.

LOEW'S PALACE STARTS TOMORROW
ON THE STAGE WELCOME RETURN OF WESLEY EDDY with "THE THREE SAILORS" & "BOUQUET OF MELODIES"
ON THE SCREEN A New Star PAUL LUKAS with KAY FRANCIS in "The VICE SQUAD"
Last times today FRONT PAGE
LOEW'S COLUMBIA STARTS TOMORROW
A 5-Star PRODUCTION!
CLIVE BROOK-CHARLES ROGERS RICHARD ARLEN-FAY WRAY JEAN ARTHUR in "THE LAWYER'S SECRET"
Last times today GLORIA SWANSON in "INDISCREET"
BURLESQUE.
GAYETY—BURLESK
NEXT WEEK
THE ENCHANTRESS
with
HINDA WAUSAU
AND ALL NEW SHOW

Read The Post's New Classified Ads

—Pulitzer Prize Novel—

YEARS OF GRACE - - -

By MARGARET AYER BARNES

SYNOPSIS.

Muriel Lancaster and Ed Bridges are married and leave for their honeymoon. The families gathered for the wedding at old Mrs. Ward's home, enjoy a jolly reunion, especially the younger generation. Young Albert Lancaster, handsome and distinguished after his diplomatic training, finds much to admire in beautiful, blonde Cicily, who loves excitement and glitter. Jane, watching the young relatives-in-law, decides it is useless to worry about them, as they all seem happy together.

CHAPTER VIII.

CICILY, JENNY AND STEVE.

"I WANT to talk to you," Isabel had whispered. "Don't say anything in front of Mamma."

She was handing Jane her teacup as she spoke, in the little brown library. Mrs. Ward, preoccupied with misgivings on the consistency of the new cook's sponge cake, had not heard her. Jane had looked up, a little startled, into Isabel's plump, comfortable countenance. Her eyes looked rather worried.

"And how was Mrs. Carver's arthritis?" Mrs. Ward was inquiring of Jane. "Poorly, I suppose, in that damp climate. We had a lovely summer in Chicago."

Mrs. Ward always loved to talk about the infirmities of other old ladies, and she felt the need at the moment, to justify, in the minds of her daughters, her and Minnie's contested decision to spend the dog-days in town. Jane let the statement pass unchallenged. No one could do anything with Minnie, and her mother had borne the heat very well. If she liked to spend the summer one mile from Chicago's loop—Isabel did look worried, thought Jane, as she commented favorably on the sponge cake. Probably Minnie was raising some kind of ruction again.

Ought to Make Mrs. Ward Move.

When she stood up to go an hour later, Isabel rose also.

"Run me home in your car, Jane," she said.

The two sisters left the house together.

"Well, what is it?" asked Jane, as soon as they were seated in the motor.

"We can't talk here," said Isabel. "The traffic's too noisy. Run me out on the lake front. Isn't this street awful? We ought to make Mamma move."

They certainly ought, thought Jane. Stripped of its elms, widened to twice its size, invaded by commerce and metamorphosed into North Michigan boulevard, Pine street bore no resemblance to the provincial thoroughfare of Jane's childhood. The wide yards had vanished, and many of the old red brick and brownstone houses had been pulled down to make way for the skyscrapers. Those that were left were defaced by billboards or disfigured with plate-glass show windows, in which gowns and cosmetics and lingerie were displayed for sale. Mrs. Ward was the only old resident now living south of Chicago avenue.

Isabel Staring Straight Ahead.

Jane turned down Superior street in search of quiet. As they rolled past the dirty, decaying facade of a row of boarding houses, she turned curiously to look at her sister. But Isabel was staring straight before her down the dusty street, her eyes on the flash of brilliant blue at the end of it that was the lake.

"Let's park on the curve," she said, as Jane turned into the outer drive. Jane drew up at the edge of the parkway. The curve commanded a view of the Oak Street Beach again, seen now across the blue water, with a ragged fringe of skyscrapers beyond it, outlined against a sunset sky.

"What's on your mind, old girl?" said Jane.

"Can't you guess?" said Isabel.

Jane looked at her with increasing uneasiness. This curious reticence was very unlike Isabel. Isabel was usually delighted to break the bad news.

"No," said Jane, "I can't."

"It's about Belle," said Isabel.

"Isabel!" cried Jane. "She's not having another baby?"

"No," said Isabel. "I almost wish she were. It might help matters. But then, again, it might make them worse."

"What are you talking about?" cried Jane.

Isabel looked at her for a moment in silence.

"Cicily and Albert," she said.

Jane really felt her heart turn over. She stared, dumbfounded, at Isabel.

"Cicily and—Albert," she stammered.

Making Belle Awfully Unhappy.

"It's making Belle awfully unhappy," said Isabel. Then, almost angrily, "Jane you don't mean to say you haven't noticed it?"

"How could I have noticed it?" cried Jane, almost angrily in her turn. "I've been away all summer. I don't believe it, anyway. Cicily wouldn't—Cicily couldn't."

"Well, Cicily has," said Isabel grimly.

"I don't believe it," said Jane again.

"You'll have to believe it." said Isabel, sharply. "She was with him every minute all summer. She sent the children to Gull Rocks to get them out of the way. She used to motor out with him to that damned airport and fly with him all day, and then motor in town at night and dine with him at the night clubs. Of course, I don't say there was any real harm in it, Jane, but it made Belle perfectly miserable. She felt so humiliated—and bewildered. Why, Cicily was her best friend."

"What—what does Jack think?" asked Jane slowly.

"I don't know what he thinks," said Isabel. "He'd be the last, of course, to criticize Cicily. He acts as he acts exactly as if it weren't happening." Her voice was trembling a little. "I wouldn't speak to him about it for worlds."

"Of course not," said Jane, quickly. "It—it's not a thing to talk about. But I know you're exaggerating it, Isabel. You know Cicily——"

"Yes, I know Cicily," put in Isabel ironically.

Pretty, Gay, and Only 28.

"She's pretty and gay and only 28. She's been married nine years and she never really had her fling. I—I suppose Albert turned her head. I think it's outrageous of him to take advantage of her——"

"Take advantage of her" cried Isabel.

"Take advantage of her inexperience——"

"Jane! You know as well as I do that such affairs are always the woman's fault! The idea of Cicily, the mother of three children——"

"It's just a harmless flirtation!" cried Jane. She was conscious of blind prejudice as she spoke. She knew nothing about it.

"It's not a very pretty flirtation," said Isabel.

"I agree with you," said Jane soberly.

"And it's made a different woman of Cicily. Surely, Jane, you saw——"

"I saw she looked very happy," said Jane.

"A woman's always happy," said Isabel, "when she's falling in love."—

"She's not falling in love," said Jane decidedly. She saw it all clearly now, in a flash of revelation. "She's just falling for Albert. She's falling for excitement and admiration and fun. She'll snap out of it, Isabel."

Jane Dislikes "Spoiling" Things.

"Will you speak to her?" asked Isabel.

I—don't—know," said Jane, slowly. I don't know if it would do any good. Don't you remember how you felt yourself, Isabel, about—about—parents—speaking? It only irritates you."

"I certainly don't!" cried Isabel sharply. "There was never any occasion for parents to speak about a thing like that to me. Or to you, either, Jane."

Jane sat a moment in silence, staring across the deep blue water at the glowing embers in the Western sky.

"I can remember—I can remember," she said slowly, "how I felt about parents—mixing in and—spoiling things that were really lovely——"

"What things?" pursued Isabel hotly. "You never had a beau in your life, Jane, after you married Stephen—unless you count little Jimmy Trent! But this—this is serious."

"Perhaps," said Jane. "I'll think it over. But somehow I don't believe much in parental influence. It's something inside yourself that makes you behave, you know. Matthew Arnold knew—'the enduring power not ourselves which makes for righteousness.' I don't believe that 'Cicily would ever really be unkind—would ever knowingly hurt others."

"But she is hurting them!" cried Isabel. "She's hurting Belle, this minute!"

"Well, she'll stop," said Jane stoutly. "She'll stop when she realizes."

Children Can Just Wreck You.

Isabel opened the door of the motor.

"I'm going to walk home," she said. She stood a moment hesitatingly by the side of the car. "It—it upsets me so to talk about it, Jane." Her lips were trembling again. "I'm going to walk home and—and think of something else. I don't want to worry Robin. We've never talked about it. I suppose that seems funny to you, Jane, but——" She broke off a little helplessly.

"No. No, it doesn't," said Jane. "I'm glad you haven't. I never worry Stephen. So many things blow over, you know, and if you haven't said anything——"

"Exactly," said Isabel.

Jane stared a moment in silence, down into her troubled eyes.

"Children can just wreck you," said Isabel.

Jane nodded.

"Give my love to Robin," she said. She set the gears in motion and moved slowly off down the boulevard. "Little Jimmy Trent," she was thinking. So that was all that Isabel had ever realized. She felt a sudden flood of sympathy for Cicily. Cicily, intoxicated with the wine of admiration, Cicily succumbing to the transcendent temptation to quicken a passion, to love and be loved. It was all very wrong, however. And very dangerous. Such temptations must be overcome. The wine of admiration could be forsworn. Cicily would, of course, forswear it. She could not speak to her. But she could watch. She could worry. That was what parents were for.

(To be Continued Tomorrow.)

(Copyright, 1931.)

SCHOOLS AND COLLEGES.

Poteet's BUSINESS COLLEGE

Summer Classes at Summer Rates. Stenography, Accounting and civil service courses. 14th and I Sts., N.W. Nat. 4717.

SCHOOLS AND COLLEGES.

BOYD Business University

Accredited Secretarial and Business Courses. Boys and Girls. Shorthand, Diploma. Large Employment Agency. New Classes Now Forming. (Est. 15 years.) 1333 F ST. (Opp. Fox). Nat. 2342.

SUMMER SCHOOL

Emerson Institute

1740 P St. N.W.

Day & Eve. College Preparatory Boys Girls

Dec. 0551

WASHINGTON COLLEGE OF LAW

SUMMER SCHOOL

Sessions 7:40 A. M. 5:10 to 7 P. M.

June 22 to Aug. 1, 1931

Classes in Elementary Law, Evidence, Equity, Criminal Procedure, Common Law Pleading, Sales, Bailments, Insurance, Personal Property, Damages, and other subjects as registration warrants.

2000 G St. Metro. 4585

Devitt School

2961 Upton St. N.W.

(Opp. Bureau of Standards)

Registration for Summer Session open June 17 to June 23 for special intensive preparation in College Board Examinations in September, and make up work for credit.

Cleveland 1911

Brighten Up the Outdoor Living Room

U. S. Deck Paint for Porch Floors.

Calcimo Wall Tints.

Roof & Garage Paints.

Floor Wax & Stains.

—by refinishing Porch Chairs, Seats, Tables and Plant Stands with appropriate Paints, Enamels and Stains.

¶Reliable paint supplies for inside and outside application, at—

SPECIALLY LOW PRICES

Complete line of DU PONT Paints, Varnishes, Stains & "Duco"

HUGH REILLY CO.

PAINTS & GLASS

1334 New York Ave. Phone NAt. 1703

RESORTS

New Jersey

OF DISTINCTIVE SUPERIORITY The ESSEX and SUSSEX Spring Lake Beach Directly on the ocean

New Hampshire

BRETTON WOODS White Mountains New Hampshire

THE MOUNT PLEASANT, Open June 27th. THE MOUNT WASHINGTON, Open July 3d. New York Office: 2 West 45th Street, Room 508

RESORTS

Ocean City, Md.

ATLANTIC

Ocean front. 200 rooms. With or without bath. Music: elevator. Phone 128.

Canada

CANADIAN NATIONAL RAILWAYS

To Everywhere in Canada

901—15th Street, N.W.

Washington, D. C.

Tel. NAtional 2353

POST WANT ADS PAY

Back to Pre-War Prices

$1.50 to Baltimore and Return

7-day limit

Saturdays and Sundays

$1.25

Good returning until Sunday night

W., B. & A.

12th st. and New York ave. nw.

See the World's most amazing ..... colorful scenic beauty in

ZION, BRYCE GRAND CANYON NATIONAL PARKS

The greatest 5-day scenic tour on earth—includes these 3 National Parks, also Cedar Breaks and Kaibab National Forest .....

A marvelous vacation in itself or an easy side trip via Overland Route en route California or the Pacific Northwest .....

THE OVERLAND ROUTE

Chicago & NorthWestern Union Pacific

USE THIS COUPON

Chicago & North Western-Union Pacific serves more of the West than any other railroad—including

Zion-Bryce-Grand Canyon — Colorado

Yellowstone-Grand Teton — California and Hawaii

Rocky Mountain National Parks — Pacific Northwest and Alaska

Hoover (Boulder) Dam — Western Dude Ranches

UNION PACIFIC or CHICAGO & NORTH WESTERN

H. L. Lauby, 508 Commercial Trust Bldg., 15th and Market Sts., Philadelphia, Pa.

C. N. Hale, 201 Franklin Trust Bldg., 15th and Chestnut Sts.

Please send me complete information and booklets about

Name ..... Street .....

City ..... State 172

when by subscribing for

The Washington Post

YOU CAN BUY A BEAUTIFUL LOT AT

WHY SWELTER .... IN THE HOT CITY ALL THROUGH The SUMMER

WOODLAND BEACH on SOUTH RIVER

IN making this amazing offer THE WASHINGTON POST makes it possible for you to establish a summer home of your own at a cost which is easily within the reach of everyone. WOODLAND BEACH is one of the real beauty spots in this part of the country and, makes the ideal place for a vacation resort. It is located on two beautiful coves of the famous South River, and is easily reached from both Baltimore and Washington. THE WASHINGTON POST, realizing that its readers will expect the best for least money, has done everything possible to make WOODLAND BEACH a delightful place to live.

Private Beach and Park

The entire beach front has been set aside for the exclusive use of lot owners. All will share it equally and no nonresidents will be allowed there. A part of the property covered by stately trees has been reserved as a lovely park where you and your children may enjoy summer sports and recreations.

for only **$93.00**

$9.00 DOWN $3.50 MONTHLY

No Interest Charge

ALL LOTS SAME PRICE

How to Get There

WOODLAND BEACH is only 32 miles from Washington and 30 from Baltimore. It is reached from Washington via the Defense Highway (U. S. No. 50) to Camp Parole, then south across South River Bridge to Mayo Road, then follow signs direct to property.

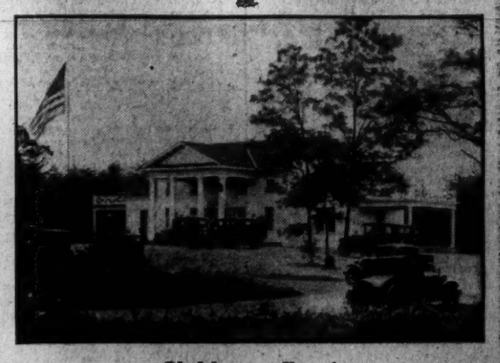

Clubhouse Free!

By buying a lot at WOODLAND BEACH you automatically have free use of the beautiful Colonial Clubhouse erected and completely furnished by The Washington Post. The Clubhouse will be given free and controlled by an association of property owners now being formed.

Boating—Bathing—Fishing

All three of these favorite summer pastimes may be enjoyed at their very best at WOODLAND BEACH. Swimming in the sheltered coves is absolutely safe for everyone. Fishing and boating on South River are unexcelled.

An Opportunity You Can't Afford to Miss!

Title to Property Guaranteed to Us by Title Guarantee & Trust Co., Baltimore, Md.

It isn't often that such a splendid chance comes your way. Act on it NOW. Come to our office today or mail attached coupon for full information.

The Washington Post *Subscription Dept.*

Phones Nat. 4205, 3916, 3917

BOTH OFFICES OPEN EVENINGS

Baltimore Office Phones Calvert 3041-3042

THE WASHINGTON POST
SUBSCRIPTION DEPT.,
PENNSYLVANIA AVE.,
WASHINGTON, D. C.

Please see that I get full information in regard to WOODLAND BEACH without any obligation on my part, as soon as possible.

NAME .....

ADDRESS .....

WP-6-20

HOW IT BEGAN

By Russ Murphy and Roy Sernstaff

CANARD

THE WORD "CANARD" WAS ORIGINALLY A FRENCH WORD FOR A FEMALE DUCK. AN OLD-TIME NEWSPAPER MAN PUBLISHED A STORY THAT TWENTY OF THESE FOWLS WERE PLACED TOGETHER, THEN ONE WAS KILLED AND THE OTHERS ATE IT GREEDILY. THIS PROCEDURE WAS FOLLOWED UNTIL THERE REMAINED A SINGLE DUCK WHO HAD EATEN HIS COMPANIONS IN AN INCREDIBLY SHORT TIME. THIS STORY WAS KNOWN AS THE HISTORY OF THE CANARD, WHICH WORD CAME TO BE APPLIED TO EXAGGERATED NEWSPAPER STORIES.

ORIGIN OF "CHASTISE"

THE WORD "CHASTISE" CAME DOWN TO US AS A VARIATION OF THE LATIN WORD "CASTIGATIO," MEANING TO REBUKE A WIFE. ITS SIGNIFICANCE WAS CHANGED TO MEAN IN GENERAL TO DISCIPLINE OR PUNISH, USUALLY BY PHYSICAL MEANS.

DUMB-BELL

A CORRUPTION OF THE OLD GERMAN "DUMPELS," OR HEAVY WEIGHTS. THE WORD COMES FROM THE GERMAN AND DANISH ROOT "DUMM," MEANING HEAVY OR DULL. HENCE HUMAN "DUMB-BELLS."

©1931 by Metropolitan Newspaper Feature Service, Inc. Great Britain rights reserved.

TOMORROW—How Tapioca Began; Pagodas; America's First Horses.

If you have other ideas as to HOW IT BEGAN write to Russ Murphy, care of The Washington Post. If you want to see how some other particular custom or saying began let Russ Murphy know and his answer will be illustrated in this series.

HOW TO KEEP WELL

By DR. W. A. EVANS

To the limit of space questions pertaining to hygiene and prevention of disease will be answered in this column. Personal replies will be made to inquiries, under proper limitations, when return stamped envelope is inclosed. Dr. Evans will not make diagnosis or prescribe for individual disease.

OLD STYLE SCURVY.

IN "OLD LOUISIANA" Lyle Saxon reproduces part of a diary written more than two hundred years ago by Mr. Dupratz, who was a Louisiana slave owner and sugar planter and, in this diary, told his observations on how to pick healthy slaves for purchase, and how to kee them healthy and in a state of efficiency.

He purchased slaves newly brought into the country from the tropics. One disease to be examined for was scurvy. The signs of this disease were swollen, bleeding gums and, in some cases, eruptions and discolorations outwardly, and pains in the joints.

To prevent scurvy he had his people drink a cold tea, made as follows: Get some fresh water cress, St. John's wort, and scurvy grass. Clean and mix in equal proportions. Pound and grind in a mortar. Put two handfuls of this mixture in an earthen, glass or porcelain vessel. Add one lemon, chopped up, but with all the juice. Add a piece of purified saltpeter, the size of a walnut. Add one quart of cold water. Sweeten. Let this mixture stand overnight. Filter out the herbs and give the water as a drink. A person should drink two pints of this a day. This cures scurvy and it also prevents it.

He made a mixture of the same herbs, ground then, up, and added enough lemon juice to make a soft paste. This he applied to the gums. Had Mr. Dupratz used a mixture of lemon juice and lettuce, cabbage, or any other salad, he would have got equally as good results. Scurvy grass, St. John's wort, and water cress as remedies were all right, but they are no better than celery, radishes, and turnip salad.

Another disease for which he always had his doctors examine prospective purchases was yaws. His advice was to always reject those who had areas of the skin that were as smooth as glass, and without any tumor or "rising." Because of the intelligent carefulness of the men who stood and stand guard, yaws has never got into this country, and we have no interest in any treatment for it. It is claimed by some that malaria, yellow fever and, possibly, typhoid fever, were brought to America from Africa by slaves. The men who stood guard were not intelligent enough to keep these diseases out of the country and, in consequence, the losses have run into the billions.

Another group of diseases that Mr. Dupratz was on guard against were the venereal diseases.

This diary told Mr. Dupratz's opinion on the care of slaves. Their health was always to be well protected. "They must be well taken care of when sick. The master and his wife should give them their personal attention." "The slaves must have plenty of nourishing foods, including herbs." "One man must be set apart as a fisherman to provide the others with fish for food." (The fish were probably of the salt-water variety.) "Nursing mothers must be given one and a half times as much food as other women. This must include a quart of milk a day. Mothers must breast feed their babies. The older children are to be cared for by old women set apart for that duty alone."

ATROPINE AND BELLADONNA.

B. W. Writes:

What is the difference between atropine and belladonna in strength? How much belladonna is it safe for a person to take?

Medical works say 20 drops every quarter hour until effects show. What does that mean?

REPLY.

Atropine is one of the alkaloids of belladonna. The latter is the whole; the former, a part. Atropine is far stronger. You do not mention the form of belladonna you ask about. My advice is that you take neither belladonna nor atropine on your own. They are far too powerful to tamper with.

(Copyright, 1931.)

Daily Cross-Word Puzzle

ACROSS.

1 Ethical
6 Profound reverence
9 In favor of
12 The white poplar
13 Lacking tenseness or firmness
14 Rowing implement
15 Heaps
16 Full, clear, rounded and resonant
18 Come into action, being or notice
20 A faint trace of added color
21 A fabric
23 Calmer
24 Lyric poem
25 Tyro
27 Repel or turn aside
29 Pale
30 A unit of weight
34 Corrects
37 Fixed point of time from which a series of years is reckoned
38 Recorded
41 Make beloved
43 Abhorred
44 Embellish
45 Act of making a record (pl.)
47 One who is borne
50 Wasted or wore away
51 Land measure
52 Summon forth
53 Because
54 Meadow
55 United by stitches

DOWN.

1 Chart
2 Japanese sash
3 Narrator
4 Vigilant
5 A hurt
6 Plant, chiefly South African
7 Armed conflict
8 Foreign
9 Strike heavily or repeatedly
10 Area over which anything moves or is distributed
11 Methodical arrangement
17 Covered with thin pieces of baked clay
19 Precipitated frozen rain crystals
21 Intimidate
22 A room in a harem
23 Paid attention to
26 Large covered wagon
28 Venturer
31 Again settle an income upon
32 A macaw
33 Disfigure
35 Occurring in the middle
36 Breathes during sleep with rough, hoarse noise
38 A collection of things held together by band or tie
39 Division of an extended poem
40 Aquatic animal
42 Urge onward
44 On the ocean
46 Before
48 Augment by scanty addition
49 Fundamental color

YESTERDAY'S ANSWER.

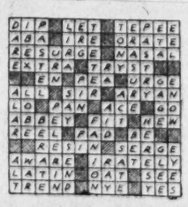

(Copyright, 1931.)

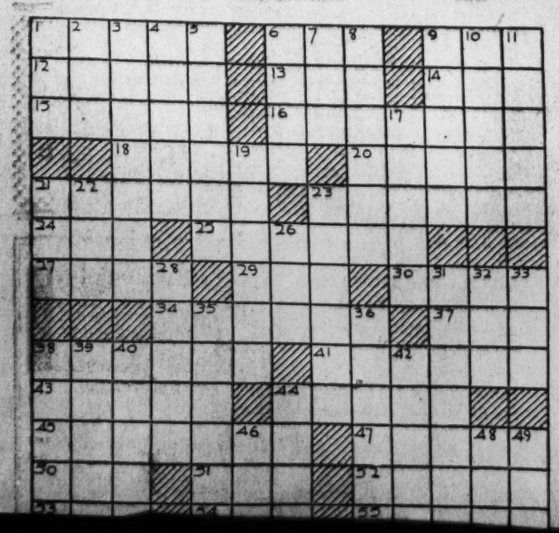

BUCK ROGERS, 2431 A. D. — Two Traps Set for Pirates — More strange adventures in a full color page every Sunday. — By Phil Nowlan and Dick Calkins

WE ARRIVED IN CALCUTTA TO FIND THAT ARDALA AND BLACK BARNEY WERE DEMANDING RANSOM OF THE CITY UNDER PAIN OF DESTRUCTION.
COPYRIGHT JOHN F. DILLE CO. REG U. S. PAT. OFF.
THE RANEE RECEIVED US— AND EXPLAINED—
THEY SAY WE MUST PUT A TON OF GOLD IN THE PUBLIC SQUARE— THEN THEY'LL SHOOT THEIR BLACK BEAM DOWN AND WHISK IT UP INTO THE SKY BY SOME MYSTERIOUS MEANS.
BUT YOU'RE NOT GOING TO SURRENDER LIKE THAT, ARE YOU?
WE TRIED TO HELP THE RANEE, BUT—
NO, MY FRIENDS, YOU MUST NOT FIGHT THEM FOR ME—I WILL PAY—AND SAVE MY CITY!
ATTABOY BUCK!
WELL, YOU CAN SUBMIT TAMELY IF YOU WANT—BUT WE'RE GOING TO FIGHT!
BUT SOMEHOW KILLER KANE DID GET LOOSE—AND WHEN OUR BATTLE CRUISER SHOT AWAY TO LAY A SKY TRAP FOR THE PIRATES—
I'LL ATTEND TO YOU LATER, BUCK ROGERS!— AFTER I HOOK THIS BLACK BARNEY—AND SETTLE WITH ARDALA!
ST. DIRK CALKINS 767
TO BE CONTINUED

GASOLINE ALLEY — Don't miss this feature in colors in The Sunday Post. — Neither Do Most People

WASN'T IT WONDERFUL OF MR. WICKER TO LET YOU OFF SO YOU COULD GO TO ENGLAND, WALT!
JUST FINE. NOW WE'VE GOT TO FIGURE OUT WHAT WE'RE GOING TO USE FOR TICKETS.
WON'T WE JUST ADORE GOING THROUGH THE OLD CASTLES AND CATHEDRALS AND SEEING THE THATCHED COTTAGES.
PERHAPS, BUT I DRAW THE LINE AT BEING PRESENTED AT COURT
I DON'T WANT TO GO TO ENGLAND, UNCLE WALT!
ISN'T THAT LUCKY! BECAUSE WE CAN'T TAKE YOU, SKEEZIX.
GOODY GOODY, I DON'T HAVE TO GO TO ENGLAND!
WHY GIT HET UP ABOUT THAT? NEITHA DOES I.
KING

MINUTE MOVIES — (All rights protected by the George Matthew Adams Service. Trade Mark Registered U. S. Patent Office.) — By Ed Wheelan

MYSTERY THRILLER
SUPPER FOR SEVEN
FILMED BY ED WHEELAN
EPISODE 23
IN DUE TIME THE POLICE ARRIVED AT THE HOME OF PROF. PRESTON AND WERE ADMITTED TO THE HOUSE BY EDWARDS, THE BUTLER
TELL YOUR MASTER WE'RE HERE!
COME IN, COME IN, GENTLEMEN! I AM PROF. PRESTON!
INSPECTOR KEENE OF POLICE HEADQUARTERS
WILL POWER
HIS ASSISTANT, SERGEANT CASSIDY..
FULLER PHUN
JUST WHAT IS THE TROUBLE, PROFESSOR? WHAT HAS HAPPENED HERE?
I REALLY DON'T KNOW, INSPECTOR, BUT ONE OF MY GUESTS SEEMS TO BE DEAD UNDER RATHER PECULIAR CIRCUMSTANCES!!
THAT'S WHY I SENT FOR THE POLICE. NOTHING HAS BEEN TOUCHED AND I HAVE ASKED EVERYONE TO WAIT IN THE LIVING ROOM!
GOOD! NOW WHERE'S THE BODY?
THE PROFESSOR THEN LED INSPECTOR KEENE TO THE LIBRARY WHERE DR. CLYMER LAY STRETCHED ON THE FLOOR
YOU MAY GO NOW, PROFESSOR. I'LL HAVE A TALK WITH YOU LATER!!
A STRANGE CASE, FANS!! SEE IF YOU CAN SOLVE IT!!
6-19

BOBBY THATCHER — Negotiating a Loan .... — By George Storm

YEP, WASH IS THERE.... HE JUST LIT THE LAMP.... HOPE HE'S ALONE.... DON'T WANTA TELL HIM WHY I NEED THAT MONEY BEFORE EVERYBODY!
WELL, IT'S ABOUT TIME YOU'RE GETTIN' ROUND TO SEE AN OLD FRIEND!.... YOU AIN'T BEEN DOWN HERE BUT ONCE SINCE YOU GOT BACK TO TOWN!
MIGHT KNOW YOU'D SHOW UP TO SEE OLD WASH IF YOU WANTED A FAVOR.. HAVEN'T GOT AS MUCH AS TWO DOLLARS ON ME, BUT LOCK THE DOOR AND HANG THIS BLANKET OVER THE WINDOW AND I'LL GET IT FOR YOU.....
DON'T THINK I'LL LEAVE MY MONEY HERE ANY LONGER..... MIGHT BE SAFER TO TAKE IT OUT AND BURY IT BY THE COW SHED..... WILL A DOLLAR BE ENOUGH?
(Copyright, 1931, by The Bell Syndicate, Inc.)
1337

THE GUMPS — Follow the Gumps in the colored Comic Section of The Sunday Post. — The Optimist

POOR HENRIETTA— HOW LONG WILL HER GROCERIES HOLD OUT?
HOW LONG CAN SHE KEEP UP THE FRONT?
IF TOM WOULD ONLY PROPOSE—
CAN'T HE SEE THAT SHE'S MADLY IN LOVE WITH HIM?
TOM— TOM— WAKE UP! THINK WHAT BIM WOULD GIVE TO BE IN YOUR SHOES—
WELL— THE OLD BUSINESS KEEPS UP— YOU SEE— LOOK AT THESE ORDERS— ORDERS— ORDERS— FROM EVERYWHERE— COUNTRIES I'VE NEVER HEARD OF— NOTHING CAN STOP ME NOW— MY ONLY ADVICE TO YOU IS TO HANG ON TO YOUR STOCK—
BUT TOM, MONEY ISN'T EVERYTHING IN THIS WORLD—
I KNOW— HENRIETTA— BUT THINK OF THIS BUSINESS— WHAT I'M DOING WITH IT— CONSTANTLY EXPANDING IT— AND THAT TAKES WORK— TIME AND MONEY— VAST SUMS OF MONEY— I'VE HAD TO BORROW ENORMOUS AMOUNTS FOR MATERIAL AND LABOR— THAT I'LL NOT GET BACK UNTIL THE GOODS ARE DELIVERED— I HAVE TWO OR THREE NOTES THAT ARE DUE IN A FEW DAYS THAT WILL REACH UP INTO THE MILLIONS— BUT WHEN THIS IS ALL OVER— AND THE WORK IS DONE— WHAT A BUSINESS I WILL HAVE— THEN IT WILL BE TIME TO PLAY—
In the meantime
TOM DOESN'T REALIZE THAT UNCLE BIM HAS PLACED A GIANT FIRECRACKER UNDER HIS CHAIR— IT IS LIT— AND READY TO EXPLODE.
THAT UPSTART— HE WILL CALL ME AN OLD MAN—
SIDNEY SMITH
Reg. U. S. Pat. Off.; Copyright 1931, by The Chicago Tribune

WINNIE WINKLE, THE BREADWINNER — See the Winkle family in colors in The Sunday Post. — One Little Word

Baby Mine
POP SAYS THE BANKS GOT A LOT OF BREAKS LAST WINTER AND HE HOPES THAT SOME OF THEIR FROZEN ASSETS WILL THAW OUT THIS SUMMER.
BANK STATEMENT
THE BOSS IS IN HIS OFFICE NOW, AD! THIS IS A GOOD TIME TO APPROACH HIM ON YOUR TWIN PIN IDEA!
BOY HONDY! I'LL HAVE HIM ALL HOT AND BOTHERED OVER IT IN NO TIME!
GOSH, YOU WERE IN MR. BIBBS' OFFICE A LONG TIME! WHAT DID HE SAY?
WELL, HE SAID THAT THE POSSIBILITIES FOR INTRODUCING A PRODUCT INTO THE PRESENT MARKET, CONTAINING ALL THE VARIOUS ADVANTAGES OF MY PIN ARE WITHOUT A DOUBT FUNDAMENTALLY OF PARAMOUNT IMPORTANCE
AND ALTHOUGH IT IS UNQUESTIONABLY A MARVELOUS STEP FORWARD IN THE ADVANCEMENT OF THE PIN INDUSTRY, AT THE PRESENT TIME IT IS—ER—UH—
OH, NEVER MIND ALL THAT! IN PLAIN LANGUAGE, WHAT DID HE SAY??
HE SAID "NO"!
BRANNER

NATS, AT CLEVELAND TODAY, SEEK 13TH STRAIGHT

This Morning with Shirley L. Povich

TRUTH backed fiction off the boards and delivered a swift kick at the hindmost vestige of the imaginative in a derisive gesture the other day as Twenty Grand was galloping to lasting fame in the $75,000 Belmont Stakes, in a drama of the turf that had as part of its locale the little half-mile track at Blue Bonnets, Canada.

Almost in the course of the same hour that Twenty Grand carved a niche for himself and the Greentree Stable in turfdom's Valhalla in the running of the Belmont, another thoroughbred was trailing a field of cheap platers in a $800 sprint at the Canadian bush track, struggling in the dust kicked up by the leaders, hopelessly beaten.

The factual drama of Grey Lag was being enacted. Ten years before, flaunting the proud colors of Harry Sinclair's then-powerful Rancocas Stable, with Earl Sande on his back, the mighty king of the thoroughbreds of his day had tasted the ambrosia of triumph in the Belmont. Until his time was lowered by Twenty Grand, his had been the mark that stood next to Man o' War's.

A few weeks ago, a two-day meeting was staged at the Hagerstown County Fair track. Unproductive in the stud, Grey Lag had been dragged, at the age of 13, from the retirement he so richly deserved. There the winner of the Belmont, the Dwyer, the Empire City Derby, the Queens County Handicap and the match race with Black Servant, winner of them all, was brought back to the races. The fire was still in his eye but the strength and speed had left his underpinning.

Grey Lag had won 25 out of his [illegible] starts, amassing a total of $136,[illegible] in purse money. Then he was retired to stud. At Hagerstown, in the race for a purse of $350 against a field unfit to be his lead ponies of his halcyon days, Grey Lag was in the ruck, just another selling plater. [illegible] transit gloria.

* * * *

And a few minutes after the foregoing was written, the Associated Press wire teletyped the following dispatch:

Montreal, Can., June 18 (A.P.).—Ten years ago the racing public was singing the praises of Grey Lag, one of the greatest thoroughbreds ever to tread the American turf. Today he is just another horse as he finished third in the cheapest kind of a seven-furlong claiming race. He was a rank outsider, paying 3 to 1.

* * * *

The swing away from the Notre Dame "system" of coaching is seen in the recent coaching upheaval at Georgetown with a change of mentors in thre sports. Football alone has survived the new order.

A program aimed toward the installation of Georgetown men at the head of all sports with the exception of football is apparent. The intial step was the appointment of Jimmy Mulligan to succeed John D. O'Reilly as track coach. O'Reilly, although at the Hilltop for 17 years, was not a Georgetown graduate, as is Mulligan.

The resignation of John Colrick, former Notre Dame star, as coach of baseball and basket ball was followed a day later by the appointment of Freddy Mesmer, former Hilltop captain, as coach of basket ball. With the baseball coaching berth still vacant, there is indication that a Georgetown man ultimately will be given the post.

Head Coach Tommy Mills still is surrounded by a staff of assistants versed in the Notre Dame "system."

* * * *

The efficacy of the Notre Dame "system" has been proven in the light of the triumphs of Rockne and Rockne's pupils who have spread his tactics throughout the land. Before Rockne, it was the Warner "system" and antedating that was the Houghton "system" which stood preeminent in football tactics.

But the famous Carnegie "Bulletin 23," which turned a penetrating spotlight on the widespread recruiting and subsidizing of college football players, and graduating high school stars, revealed that coaches and enthusiastic alumni alike placed the greatest faith on the human system.

Cards Beat Braves, 5-4, On 5 Hits Off Brandt

Boston, June 18 (A.P.).—The St. Louis Cardinals made four runs in the seventh off Ed Brandt to defeat the Braves today, 5 to 4, in the opening game of their series.

The Cards' four runs were made on a double by Mancuso, three bases on balls and two Boston errors. Boston had the bases full with one out in the ninth after they had put one run across, but Neun struck out and Frisch threw out Moore. Hafey hit a homer off Haid with none on in the eighth. Three double plays helped the Cards, who were outhit, 11 to 5.

St. Louis.	AB	H	O	A
Adams,3b.	5	1	0	5
Blades,rf..	3	0	0	0
‡Bottomley	1	0	0	0
Watkins,rf	1	0	0	0
Frisch,2b..	5	1	7	5
Collins,1b.	4	0	11	0
Hafey,lf...	3	2	4	0
Martin,cf..	3	0	3	0
Mancuso,c.	3	1	1	0
*Orsatti...	0	0	0	0
Wilson,c..	0	0	1	0
Flowers,ss.	2	0	0	2
Johnson,p.	2	0	0	3
†Roettger.	1	0	0	0
Stout,p...	1	0	0	0
Totals..	34	5	27	15

Boston.	AB	H	O	A
Dreesen,3b.	4	2	1	2
M'nville,ss.	3	1	2	4
Berger,cf..	4	2	3	0
Worth'n,lf.	3	0	2	0
Neun,1b...	5	2	12	0
Moore,rf...	5	2	1	0
Spohrer,c..	4	1	6	0
Maguire,2b.	4	0	0	4
Brandt,p...	2	1	0	2
Haid,p.....	0	0	0	0
§Richbourg	0	0	0	0
Totals...	34	11	27	12

*Ran for Mancuso in seventh.
†Batted for Johnson in seventh.
‡Batted for Blades in seventh.
§Batted for Haid in ninth.

St. Louis............ 0 0 0 0 0 0 4 1 0—5
Boston .... 1 0 0 0 2 0 0 0 1—4

Runs—Hafey (2), Martin, Orsatti, Flowers, Dreesen (2), Brandt, Richbourg. Errors—Blades, Dreesen (2), Moore. Runs batted in—Mancuso (2), Adams, Hafey, Berger, Worthington, Neun. Two-base hits—Mancuso, Berger. Home run—Hafey. Stolen bases—Martin (2), Flowers, Brandt, Berger. Sacrifice—Maranville. Double plays—Adams to Frisch to Collins (3); Maguire to Maranville to Neun. Left on bases—St. Louis, 7; Boston, 11. First base on balls—Off Johnson, 3; off Stout, 4; off Brandt, 4; off Haid, 1. Struck out—By Stout, 1; by Brandt, 2; by Haid, 1. Hits—Off Johnson, 9 in 6 innings; off Stout, 2 in 3 innings; off Brandt, 4 in 6 innings (none out in seventh; off Haid, 1 in 3 innings. Winning pitcher—Johnson. Losing pitcher—Brandt. Umpires—Stark, Scott and Klem. Time of game—2 hours and 20 minutes.

HARVARD IN FINALS.

Rockaway Hunt Club, Woodmere, N. Y., June 18 (A.P.).—Harvard's polo team reached the final round of the intercollegiate handicap tournament today by overwhelming Pennsylvania Military College, 8 to 3. The victory qualified the Crimson to meet Army in the tournament final.

Harvard-Yale Crews Wait 69th Race

Crimson, Unbeaten, Is Choice, Seeking First Win Since 1927.

Has Defeated Navy; Elis Shaken Up for Test Today.

NEW LONDON, Conn., June 18 (A.P.).—A confident Harvard varsity crew and a determined Yale eight today ended almost nine months of preliminary toil and retired to their neighboring quarters to await the word that will start their sixty-ninth dual regatta.

Harvard will come down to its Thames River stake boat tomorrow night as the season's only undefeated crew and the favorite to defeat a Yale eight that has made a gallant recovery after being humiliated by Columbia and Cornell. The Crimson has not had a rowing victory since 1927.

Nothing much is known about either crew's ability to weather four miles of racing. Harvard's only test came when it defeated Navy, this week's victors at Poughkeepsie, in a short race last month at Philadelphia. Coach Charlie Whiteside's eight, however, has proved that it possesses power and drive and, furthermore, it enjoys the advantage of being kept intact all season. Yale, which seems to be as highly polished and skillful as most Leader-coached crews, has been shaken up frequently.

Crimson Pins Faith On "Killer" Cassedy.

Followers of the Crimson pin most of their victory hopes on the broad shoulders of Gerry Cassedy, their sophomore stroke oar, called "Killer" by his mates as a tribute to his tremendous driving power and inspiring competitive spirit. This beat Setter, probably the most competent one Harvard has had in a decade, has five classmates rowing with him and they have not suffered defeat in two seasons. Capt. John Hallowell and two other seasoned veterans round out this husky crew that averages 185 pounds, seven pounds more than its rival.

The Yale varsity, stroked by lanky Bob Goodale, whose oarsmanship appears inferior to Cassedy's rugged brand, will be without the services of Capt. Jim Rogers in its objective race. The Yale leader, who rowed No. 6 in the 1929 and 1930 parades, was dropped back into the junior varsity shell and the move appeared to add vital smoothness to the first crew.

Harvard Jayvees Also Favored.

Rogers' presence in the "jay-vee" crew, however, is not expected to change the juniors' situation. The Harvard seconds, stroked by Tommy Armstrong, are slight favorites. The Yale freshman crew has already been conceded a several-lengths victory over the Crimson's youngsters, who have ben unimpressive all season. Both of these short races will be upstream and, as in the varsity event, the Harvard eights will row in the west lane.

Because of tide conditions the varsity race will not be started until 7 p. m., Eastern standard time, and in the event of unfavorable weather or rough water the contest will be immediately postponed for 24 hours.

Bobby Jones Joins Firm Of Spalding & Bros.

New York, June 18 (A.P.).—Bobby Jones, who announced his retirement from competitive golf following upon the winning of the four major titles of 1930, today became a member of the firm of A. G. Spalding & Bros.

In making the announcement, Julian W. Curtiss, president of the company, said Jones had purchased a block of stock and would be directly associated with the research laboratories at Chicopee, Mass. His job will consist of working on designs for clubs and testing products on courses throughout the country.

Jones stated that his new position did not in any way affect his retirement from competitive golf, but simply affords him an opportunity to exercise and display such knowledge as he may have acquired from fifteen years of tournament experience.

RULING HITS SOCCER.

Chicago, June 18 (A.P.).—Soccer appeared definitely off the 1932 Olympic program when the United States Football Association refused to agree to the Olympic ruling that players may not be paid for loss of time. It was decided to appeal to the international Olympic committee for a revision of the rule, to permit amateur soccer playersto compete under the rules of thhe International Football Association, which permits pay for loss of time.

68 by Hagen Tops Field in Western

Former King of Links Lowers Record to Lead by Stroke.

Ed Dudley Cards 69; Dutra, Garringer Third With 70s.

By PAUL MICKELSON.

MIAMI VALLEY CLUB, Dayton, Ohio, June 18 (A.P.).—Walter Hagen found the range of the rolling fairways of the Miami Valley Course today and shelled it with a record smashing 68 that shoved him one shot in front of a closely bunched field in the Western Open Golf championship fight.

Flashing the same form that made him one of golf's immortals a decade ago, the Haig just about made the first 18-hole round of the 72-hole struggle a one-man show until Ed Dudley, of Wilmington, Del., came in late with a 69 to do some crowing.

Sir Walter, who promised his friends that he won't go through another year like he did in 1930 without winning a major golf title, had just about everything in golf's category today. He had brilliancy and hard luck as he circled the first nine with a 36, one over par, and he had nothing but his old-time genius on his way back as he ripped the court apart with a 31.

Dudley Shoots Consistent Form.

Dudley, almost overlooked by the gallery when word went around that Hagen was tearing up the course, slipped in with rounds of 35-34, one of the most consistent of the day. Olin Dutra, the Spanish caballero from Long Beach, Calif., and Charles Garringer, of Indianapolis, landed third with 70's, the only other par shattering performances turned in by the field of more than 100 entries.

Dutra scored two 35s, while Garringer carded 36-34. One shot away from them and three away from Hagen came Gene Sarazen, of Fresh Meadow, N. Y., the champion they must beat, and Gene Marchi, assistant professional on Miami Valley championship course.

Sarazen scored 36, 35, while Marchi, one of the darkest of the dark-horse contingent carded 34, 37. Six stayed close up with 72s, 1 over par. They were J. B. Rooney, Columbus; Clem Welchman, Portsmouth, Ohio; George Von Elm, of Detroit, who blew up with a 39 after burning up the course with a 33 going out; Bob MacDonald, Chicago; Emmett French, Southern Pines, N. C., and Densmore Shute, of Hudson, Ohio. Charles (Chick) Evans, of Chicago, had a 73, as did Mortie Dutra, of Long Beach, Calif.

Today's performance indicated it would take at least 156 strokes to remain among the low 64 who will battle it out over 36 holes Saturday for the title. Exactly 64 scored 78 or better today.

Hagen Plays Brilliant Golf.

Dudley was more consistent than Hagen today, but not quite as brilliant. Sir Walter scored 5 birdies and 1 eagle to gain 7 strokes on par and then tossed 4 of them away by taking an extra stroke on as many holes. His best hole was the 495-yard tenth, which he tamed with an eagle 3 when his spoon second landed his ball within putting distance. On the final green he sank a 20-foot put for a birdie and the lead. Except for an excited spectator he might have done better. On the first hole a spectator got out of line and Walter's tee shot hit him, subsequently costing an extra stroke on the hole.

Dudley bagged 4 birdies and had but one bad hole—the 415-yard third, where he got into trouble and required a 6, 2 over par.

Par out............	444	345	434—35	
Hagen, out..........	533	335	545—36	
Dudley, out.........	446	245	433—35	
Par in..............	545	434	434—36	—71
Hagen, in...........	345	433	433—32	—68
Dudley, in..........	445	433	434—34	—69

Mrs. Joe Savoldi Wins Divorce From Grid Ace

South Bend, Ind., June 18 (U.P.). Mrs. Audrey K. Savoldi was granted a divorce this afternoon from her husband, Joseph Savoldi, professional wrestler and former Notre Dame football player.

Mrs. Savoldi charged nonsupport and added that Joe "ran around with other girls."

Five Leading Hitters

AMERICAN LEAGUE.

	G.	AB.	R.	H.	Ave.
Harris, Wash......	24	64	19	26	.406
Morgan, Cleve.....	41	129	25	50	.388
Cochrane, Phila....	42	169	38	65	.385
Ruth, New York....	42	148	38	57	.385
Goslin, St. Louis...	47	179	34	67	.374

NATIONAL LEAGUE.

	G.	AB.	R.	H.	Ave.
Hendrick, Cinn....	39	149	23	59	.396
Terry, New York...	52	209	45	76	.364
Stephenson, Chi...	49	182	23	66	.363
Arlett, Phila......	52	201	37	70	.348
Cuyler, Chi........	50	198	35	69	.348

Hunt and Corri Matched For Laurel Ring Opening

WORD was received here last night of the signing of Babe Hunt and Pietro Corri, a pair of seasoned heavyweights, as the principals in the 12-round main bout of the opening fight program of the new Midcity Arena at Laurel, Md., scheduled for the night of July 1.

Announcement of the match was made by a representative of the Midcity Boxing Club, Inc., backers of the arena, following receipt of a telegram from General Manager Angy Gerrin, who is in New York.

The fighters, who met once before with Hunt winning on decision in 10 rounds, were signed only after days of negotiations during which Gerrin was forced to outbid Chicago interests for the services of Corri, it was stated. Gerrin has been out of the city for the past week endeavoring to line up the principals of three of the six bouts planned for the inaugural show.

Hunt defeated Corri at Birmingham, Ala., in March, 1930, according to the records.

Both Hunt and Corri have met Young Stribling, who meets Max Schmeling for the world's heavyweight championship in Cleveland on July 3.

Hunt, the better known of the pair, defeated Stribling on a foul in six rounds and fought him to no decision on another occasion, both in 1929. Corri, while losing to the Georgia star last winter, twice knocked him down

Continued on Page 17, Column 8.

FORMER GOLF KING IN COMEBACK

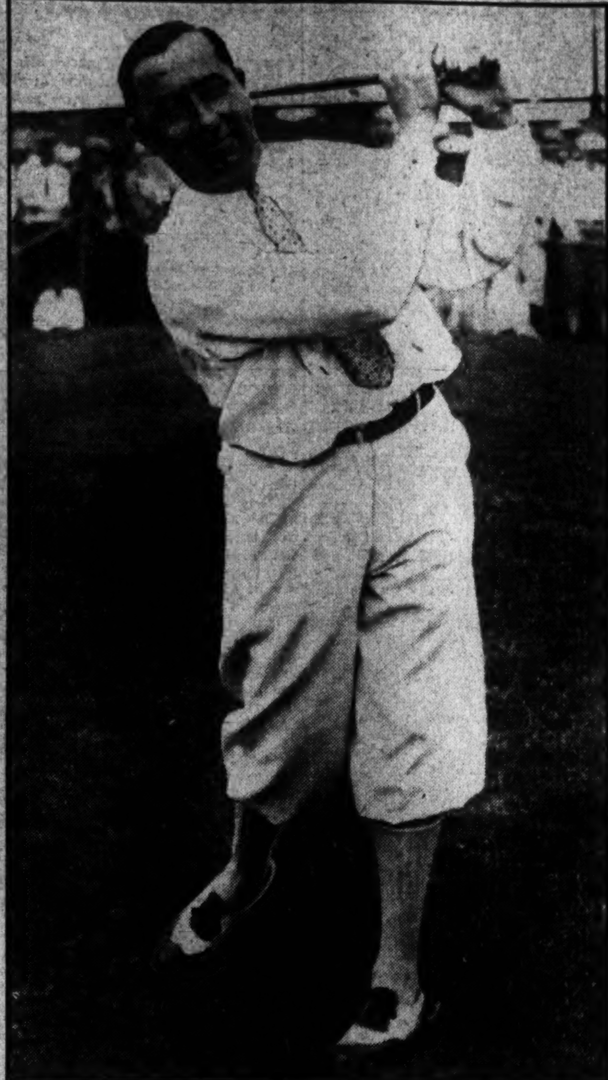

WALTER HAGEN. Associated Press Photo.

Harvard-Yale Boat Race Saturated With Swank and Steeped in Exclusiveness

By WESTBROOK PEGLER.
Special to The Washington Post.

NEW LONDON, Conn., June 18. Tomorrow evening at 8 o'clock, on the Thmaes River, at this place, those two ever-loving enemies, Harvard and Yale, are having their sixty-ninth exclusive rowboat race—exclusive that is by comparison with the big free-for-all at Poughkeepsie which Harvard and Yale annually have nothing to do with.

If the start is delayed as much as half an hour by any of the little maladjustments which often contrive to delay the starting of boat races, the boys will be given mandolins and paddles and the race will be turned into a moonlight canoeing party. The reason for delaying the start until 8 o'clock is something to do with the tide, but I hope I will not be pressed for details about this because the decision was made by the committee, and the committee can ont be pressed.

Crowd Not Compelled To Wait.

Any and all persons not wishing to wait around until 8 p. m. for the start of the rowboating have the committee's permission to go away, but I do not think anybody will go away because the crowd generally is composed exclusively of young and old Harvards and Yales and their sisters and the cousins and their guests.

There is a noticeable tendency to pass cutting remarks about the exclusiveness of the Harvard and Yale race, but Harvard and Yale do not pay any attention to this, their theory being that a couple of gentlemen ought to be allowed to go out and row themselves some boat race if they want to, without any obligation to invite everybody else who happens to own a boat. If Harvard and Yale were to do this, the race would not be the Harvard-Yale race any more. And, furthermore, with the evception of the big polo shows down on Long Island, there is more swank to the Harvard-Yale boat race at New Londond than there is to any ohter sport event in this country, and certainly more of what the English call tradition.

River Thames always is chok-a-block with big, private steamboats whose very work boats, hanging modestly on the davits, are as big as yachts to the common run of citizens and the natural presumption that all this fleet belongs to old graduates of Harvard and Yale plainly suggests that the boys of Harvard and Yale make good.

Burden of Proof On Poughkeepsie.

Perhaps, with the aid of a Lloyds register and a Who's Who I could prove that one of these big boats belongs to some old graduate of Southwestern Oklahoma Normal, or Long Island Dental College, but just offhand, the event being what it is and all these custom-built steamboats being present in such profusion at no other occasion, the burden of proof is on Poughkeepsie.

And, anyway, the largest private and personal steamboat in the world,

Continued on Page 17, Column 5.

Mrs. Hill in Semifinal Of Women's Golf Play

St. Louis Country Club, June 17 (A.P.).—Mrs. O. S. Hill, of Kansas City, beat par again today and advanced to the semifinals of the fifth annual women's transmississippi golf tournament along with the Oklahoma State champion and two St. Louis women.

The Kansas City golfer, winner of the transmississippi title in 1928 and 1929 and twice a semifinalist in the national women's tourney, stroked the first nine holes one under par figures in defeating Mrs. Rossmore Kohn, St. Louis, 9 and 7, in the third round.

A tournament favorite, Lucille Robinson, of Des Moines, faltered today and slipped out of the tournament the victim of Mrs. I. S. Hynes, St. Louis. The St. Louisian will meet Mrs. J. Walter Beyer, of Tulsa, tomorrow. Mrs. Beyer defeated Ann Webster, Kansas State champion, who plays conservatively, 1 up.

Mrs. Hill tomorrow will oppose Mrs. Mahlon B. Wallace, of St. Louis, who defeated Elizabeth Douglas, also of St. Louis, 4-3, in the quarter finals.

Rainville and Bowman In Western Semifinal

Chicago, June 18 (A.P.).—Victories in singles matches of the Western tennis tournament today sent Marcel Rainville, of Montreal, of the Canadian Davis Cup team, and Herbert L. Bowman, of New York, to the semifinals round, to be played Saturday. Bowman, holder of thirteen Eastern titles, had little difficulty in disposing of Charles Lejeck, Chicago, in the last quarter finals match of the day, 6—1, 6—1. Scott Rexinger, Chicago big ten singles champion, gave the Canadian a battle in their first set, winning 1—6, but Rainville turned to form, taking the next two sets, 6—1, 6—1.

Harris Coggeshall, of Des Moines, defending titlholder, and George Jennings, jr., Chicago, national public parks champion, won the other quarter finals.

Singer Beats Massey In Come-Back Bount

Madison Square Garden, N. Y., June 18 (U.P.).—Al Singer, of New York, opened his "comeback" campaign tonight with a 10-round victory over Lew Massey, of Philadelphia, but the 21-year-old former world's lightweight champion showed nothing to warrant the belief that he has a chance to regain the title.

Singer, outweighing his opponent 134½ to 132¼ and enjoying every physical advantage, earned the decision by a clear margin but showed nothing like championship form.

Goodman in Semifinal Of Transmissippi Play

Golden Valley Golf Club, Minneapolis, Minn., June 18 (A.P.).—Gaining his advantage on the difficult first nine holes of morning and afternoon rounds, Johnny Goodman, Omaha, today qualified for semifinal play in the transmissippi golf tournament by eliminating Earl Larson, Minneapolis, 7—6.

Goodman's opponent in the 36-hole semifinals Friday is Fred Dold, Wichita, Kans., who eliminated Bill Fowler, Fargo, N. Dak., 4 and 2. Dr. Paul Barton, Davenport, Iowa, victor over Rodney Bliss, jr., of Omaha, 2—1, and Lester Bolstad, St. Paul, meet in the other match. Bolstad won from Earl Berryhill, Colorado Springs, 6—5.

HOME RUN HITTERS

(Associated Press.)

YESTERDAY.

Wilson, Cubs..............	1
Hornsby, Cubs.............	1
Hurst, Phillies...........	1
Hafey, Cardinals..........	1

THE LEADERS.

Klein, Phillies...........	17
Foxx, Athletics...........	13
Ruth, Yankees.............	11
Arlett, Phillies..........	11
Gehrig, Yankees...........	11
Simmons, Athletics........	8
Averill, Indians..........	8

LEAGUE TOTALS.

American..................	196
National..................	192
Total.....................	388

Howell Bows In Southern Tourney

Richmond Boy Loses; Boyd, Spicer, Sitz, Oaks Survive.

Spicer Wins Last Two Holes to Triumph Over Walkins.

By DILLON GRAHAM.

CHATTANOOGA, Tenn., June 18 (A.P.).—Polly Boyd, of Chattanooga, several times Tennessee champion, but never a winner in the Southern amateur golf championship, today halted the title hopes of Sam Perry, of Birmingham, in the first round of the 1931 tournament here and established himself as a real contender.

Boyd won, three and one, shortly after Emmett Spicer, the 1930 victor from Memphis, has finally conquered Ewing Watkins, of Chattanooga, to triumph, two up, on the eighteenth green.

After being two down through the fifth, Boyd, a familiar figure in Dixie tournaments for years, won three out of the next four holes to round the turn one up. He was three over par on the eight holes of the back nine before he eliminated Perry. Several of Polly's shots on the first nine were off line, but he managed to score without penalty.

Over the same Riverview course where they both have battled before, Spicer and Watkins went the full eighteen holes before Spicer could win. He won the last two holes after they had reached the seventeenth tee all square.

Spicer's birdie on the seventeenth put him one up and Watkins conceded the eighteenth and the match after he had taken three strokes and was not in the cup. Spicer was on in one and near the cup with his putt.

Smith and Sitz in Hard Battle.

Two youngsters, Alan Smith, Asheville, and Frank Sitz, Gadsden, Ala., had the closest match of the day with Sitz winning on the nineteenth hole. They were square through the ninth and the eighteenth, Smith sinking a long putt to stay in the fight. Smith stymied himself on the nineteenth and took three putts while Sitz went down in par four.

Darden Hampton, Chattanooga, probably shot the best golf of the day to defeat Billy Howell, Richmond, three and two. Darden closed the match on the sixteenth and needed only par four and par three on the next two holes for a 70. He was out in 35 and had the Virginia youth three down. Howell fired a deuce and a birdie on the eleventh and twelfth, but Hampton's lead was too large.

Jack Toomer, Jacksonville, the Florida champion, put out Billy McWilliams, Rome, Ga., three and one, and Chasteen Harris, Memphis, downed Charles Dannels, Atlanta, five and four.

Charles Yates, Atlanta's 17-year-old champion, defeated Erwin Laxton, Charlotte, four and two, while Wilbur Oakes, jr., Chattanooga, won from Bill Voigt, also Chattanooga, by the same score. It was Oakes who yesterday upset the medalist, Scudday Horner, of Nashville.

In tomorrow morning's quarterfinal matches, Spicer meets Yates, Hampton faces Toomer, Oakes is pitted against Sitz and Boyd battles Harris. The semifinals, also at 18 holes, are set for tomorrow afternoon, with the 36-hole final Saturday.

Hubbell Allows 6 Hits In Defeating Pirates

New York, June 18 (A.P.).—Timely hitting behind Carl Hubbell's six-hit pitching enabled the Giants to down Pittsburgh, 3 to 1, in their series opener today and run their winning streak to six straight.

The slender Giant southpaw had the Pirates puzzled all the way and would have scored a shutout but for successive errors by Jackson and Terry in the first inning. Lloyd Waner was credited with three of the six hits off him.

Larry French, who had scored two previous victories over the McGrawmen, yielded nine hits, seven of which were bunched in three innings.

Pittsburgh.	AB	H	O	A
L.Waner,cf	4	3	3	0
P.Waner,1b	4	1	10	0
Bennett,rf.	4	0	2	0
Traynor,3b	2	1	1	5
Com'sky,lf	4	0	2	0
G'tham,2b.	4	0	1	4
Phillips,c.	4	1	2	1
Theve'w,ss	4	0	3	2
French,p..	3	0	0	1
Totals..	33	6	24	9

New York.	AB	H	O	A
Marshall,2b	4	1	5	2
Allen,lf...	4	1	2	0
Terry,1b..	4	2	5	1
L'strom,rf.	4	2	2	0
Ott,cf....	2	0	2	0
Jackson,ss.	4	0	4	2
Vergez,3b.	3	1	0	1
O'Farrell,c.	3	1	7	1
Hubbell,p.	2	1	0	0
Totals..	30	9	27	7

Pittsburgh .... 1 0 0 0 0 0 0 0 0—1
New York .... [illegible]—3

Runs—Terry, Vergez, O'Farrell, L. Waner. Errors—Terry, Jackson, L. Waner. Runs batted in—Allen, Lindstrom, Hubbell. Two-base hits—L. Waner. Three-base hits—Terry, Lindstrom. Stolen base—Vergez. Sacrifice—Hubbell. Double plays—Marshall to Jackson to Terry, Phillips to Thevenow, Traynor to Thevenow to P. Waner. Left on bases—New York, 6; Pittsburgh, 7. First base on balls—Off Hubbell, 2; off French, 2. Struck out—By Hubbell, 5; by French, 1. Umpires—Rigler, Pfirman and Clark. Time—One hour 45 minutes.

Jones to Oppose Indians In Opening Test in West; 16 of Last 19 Games Won

Major League Statistics

AMERICAN LEAGUE.
STANDING OF THE TEAMS.

	Won	Lost	Pct.
Philadelphia	40	13	.755
WASHINGTON	39	17	.696
New York..........	27	22	.551
Cleveland	26	28	.481
Boston	20	30	.400
Chicago	19	31	.380
Detroit	21	35	.375
St. Louis...........	17	33	.340

YESTERDAY'S RESULTS.
No games scheduled.

TODAY'S GAMES.
WASHINGTON at Cleveland.
Philadelphia at Chicago.
New York at St. Louis.
Boston at Detroit.

NATIONAL LEAGUE.
STANDING OF THE TEAMS.

	Won	Lost	Pct.
St. Louis...........	35	16	.686
New York...........	32	19	.627
Chicago	31	22	.585
Boston	27	26	.509
Brooklyn	26	29	.473
Pittsburgh	21	31	.404
Philadelphia	21	31	.404
Cincinnati	18	37	.327

YESTERDAY'S RESULTS.
New York, 3; Pittsburgh, 1.
Brooklyn, 7-0; Chicago, 5-8.
St. Louis, 5; Boston, 4.
Philadelphia, 5; Cincinnati, 4.

TODAY'S GAMES.
Pittsburgh at New York.
Chicago at Brooklyn.
St. Louis at Boston.
Cincinnati at Philadelphia.

VANCE FANS 11, TIES 1931 RECORD

Cubs Beaten, 7-5, in Opener; Malone 8-0 Victor in Final.

BROOKLYN, June 18 (A.P.).—Speed ball pitchers dominated the proceedings at Ebbets Field today as the Robins divided a double-header with the Chicago Cubs.

Dazzy Vance hurled the Robins to a 7-to-5 victory in the opener, striking out eleven batters to tie season record of Derringer, St. Louis; but Pat Malone stopped the locals dead in the night-cap while his mates pounded out an 8 to 0 triumph. Malone allowed only five scattered hits, three of them by Babe Herman.

Hack Wilson, last year's National League home run king, hit his seventh homer of the season off Vance in the first game, and Manager Rogers Hornsby hit his ninth circuit drive in the second.

Vance struck out six batters in the first three innings of his game, but lost some of his effectiveness thereafter and was touched for eleven hits.

FIRST GAME.

Chicago.	AB	H	O	A
Cuyler,rf..	4	1	4	0
English,ss.	5	2	3	1
Blair,2b..	5	1	2	4
Steph'n,lf.	5	2	0	0
Wilson,cf..	4	2	3	0
Hartnett,c.	3	1	6	1
Jurges,3b..	4	0	1	0
Grimm,1b.	4	1	5	0
Sweetl'd,p.	2	1	0	1
Bush,p....	0	0	0	0
*Moore...	1	0	0	0
Teachout,p	0	0	0	1
†D.Taylor.	1	0	0	0
Warneke,p	0	0	0	0
Totals..	38	11	24	8

Brooklyn.	AB	H	O	A
Freder'k,cf.	5	2	4	0
Gilbert,3b.	3	2	0	1
Herman,rf.	3	1	1	0
Bis'ette,1b.	4	1	7	0
O'Doul,lf..	2	0	0	0
Wright,ss..	4	2	1	2
Finn,2b....	4	1	3	2
Lombardi,c	4	1	10	1
‡Thompson	0	0	0	0
Lopez,c....	0	0	1	0
Vance,p...	3	1	0	1
Totals...	32	11	27	7

*Batted for Bush in sixth.
†Batted for Teachout in eighth.
‡Ran for Lombardi in eighth.

Chicago .... 0 0 0 1 2 1 0 1 0—5
Brooklyn .... 2 0 0 1 4 0 0 0 x—7

Runs—Frederick (2), Gilbert (2), Wright, Bissonette, Herman, English, Stephenson, Wilson, Grimm, Sweetland. Errors—Frederick, Finn. Runs batted in—Bissonette (3), Herman, O'Doul, Wright, Finn, Wilson (2), Sweetland, English. Two-base hits—English, Frederick, Wright, Herman. Three-base hits—Sweetland, Blair. Home run—Wilson. Sacrifice—Gilbert. Double play—English to Blair to Grimm. Left on bases—Chicago, 8; Brooklyn, 6. First base on balls—Off Vance, 2; off Sweetland, 1; off Teachout, 2. Struck out—By Vance, 11; by Sweetland, 3; by Teachout, 1; by Warneke, 2. Hits—Off Sweetland, 9 in 4 1-3 innings; off Bush, 1 in 2-3 inning; off Teachout, 0 in 2 innings; off Warneke, 1 in 1 inning. Hit by pitched ball—By Sweetland (O'Doul). Wild pitch—Sweetland. Losing pitcher—Sweetland. Umpires—Moran, Donnelly and Quigley. Time of game—2 hours 14 minutes.

SECOND GAME.

Chicago.	AB	H	O	A
Cuyler,rf..	5	3	5	0
English,ss.	5	1	1	3
Hornsby,2b	5	2	2	4
Steph'n,lf.	5	3	0	0
Wilson,cf..	4	1	1	0
Hemsley,c.	3	3	6	0
Jurges,3b..	4	0	1	3
Grimm,1b.	3	1	11	0
Malone,p..	3	0	0	1
Totals..	37	14	27	11

Brooklyn.	AB	H	O	A
Freder'k,cf.	4	0	3	0
Gilbert,3b.	4	0	1	3
Herman,rf.	4	3	1	0
Bis'ette,1b.	3	1	9	0
O'Doul,lf..	4	0	0	0
Wright,ss..	3	0	2	4
Slade,ss...	0	0	1	0
Finn,2b....	3	0	4	4
Lopez,c....	3	1	6	1
Luque,p....	2	0	0	0
Day,p......	0	0	0	2
*Bressler..	1	0	0	0
Moore,p....	0	0	0	0
Totals...	31	5	27	14

*Batted for Day in eighth inning.

Chicago .... 0 0 0 2 0 2 3 1 0—8
Brooklyn .... 0 0 0 0 0 0 0 0 0—0

Runs—English, Hornsby (2), Stephenson (2), Wilson, Hornsby, Grimm. Errors—Jurges, Grimm, Gilbert. Runs batted in—Hemsley (3), Cuyler, Hornsby, Stephenson, Wilson, Grimm. Two-base hits—Wilson, Herman. Home run—Hornsby. Sacrifice—Malone. Double play—Wright to Finn to Bissonette (2), Hornsby to English to Grimm. Left on bases—Chicago, 6; Brooklyn, 5. First base on balls—Off Luque, 2; off Day, 1; off Malone, 1. Struck out—By Luque, 3; by Day, 2; by Malone, 6; by Moore, 1. Hits—Off Luque, 8 in 6 innings; off Day, 5 in 2 innings; off Moore, 0 in 1 inning. Wild pitch—By Day, 1. Losing pitcher—Luque. Umpires—Donnelly, Quigley and Moran.

Nats Aiming to Keep on A's Heels Until Break Comes.

Club Showed Courage by Winning Rallies During Home Stay.

By FRANK H. YOUNG.
(Post Staff Correspondent).

CLEVELAND, O., June 18—Manager Walter Johnson and his charges breezed into the Forest City this morning and are marking time today ready to open their second Western invasion against the Indians tomorrow. In view of the manner in which the clubs from this sector have been beaten in previous meetings, the Nationals figure to turn in more than their share of victories and at least to hold their own in the first place race with the Mackmen.

After dropping two out of three to the Yankees in the first series of their home stay just ended, the Johnsons suddenly took the bit in their teeth and cleaned up in three successive four game sets with the Chisox, Indians and Tigers as their victims. They lost but one game to Western clubs, the Tigers winning this in eleven innings away back on June 5, when the old timers, "Sad Sam" Jones and George Uhle, hooked up in as pretty a mound duel as any one would want to see.

They started their winning streak on the following day and now have twelve in a row to their credit and are hopeful of extending it indefinitely. On dope they should do so, but baseball dope is as unreliable as racing on past performances and one of those bad days is likely to crop up most any time.

Jones Reports Himself Ready.

Jones drew a sore arm as well as a defeat when Uhle beat him two weeks ago and he has not been effective since. He has had a long rest now, though, and reports himself ready and he will face the Tribe in tomorrow's game, with Milburn Shoffner, a southpaw, Peckinpaugh's likely choice, although Walter Miller, another left-hander, may get the call.

Winning sixteen games in nineteen starts, which they did during the home stay, is traveling at a rate of speed which no team may be expected to maintain and, great as this showing has been the Nats have been quite disappointed in one respect—that it has not allowed them to gain much on the leading Mackmen, who have been on the rampage, too. However, some headway has been made, and this trip opens tomorrow with the Washington Club only two and a half games back and in, one might say, a strategic position, provided it can keep on winning consistently.

Psychologists have figured out that in a close race the front runner suffers the greater mental strain; and if this is so, the Mackmen should be plenty worried, for they have been winning as regularly as any team could hope to, yet have lost ground and the Nationals are right on their heels ready to take advantage of any let-up.

Fans who saw the Nationals stepping out during the home stay can

Continued on Page 16, Column 8.

Phils Beat Reds, 5-4, On 4 Successive Walks

Philadelphia, June 18 (A.P.).—Four successive bases on balls by three Cincinnati pitchers after one man was out in the ninth inning forced Chuck Klein over the plate and presented the Phillies with a 5 to 4 triumph over the Reds today.

The visitors gained a 4-to-0 lead in the fifth inning, but a home run by Don Hurst cut the margin in half in the sixth and a single by the same hitter with two on base in the next inning knotted the count.

Cincinnati.	AB	H	O	A
Douthit,cf.	5	2	3	0
H'thcote,rf	3	1	3	0
Stripp,3b..	3	1	1	1
Hendr'k,1b	3	0	12	0
Roush,lf..	4	2	1	0
C'nello,2b.	4	1	2	4
Ford,ss....	4	1	1	3
Sukef'th,c.	4	2	2	0
Lucas,p...	3	1	0	2
Ogden,p...	1	0	0	1
Eckert,p..	0	0	0	0
Carroll,p..	0	0	0	0
Totals..	34	11	*25	11

Phila.	AB	H	O	A
Brickell,cf.	5	1	3	0
Bartell,ss..	5	2	2	7
Klein,lf....	3	1	2	0
Whitney,3b.	4	0	1	2
Koster,rf..	4	1	4	1
†Lee.......	0	0	0	0
Hurst,1b...	4	3	8	0
Mallon,2b..	4	1	3	3
Davis,c....	4	3	3	0
J.Elliott,p..	4	0	1	0
Totals...	37	12	27	13

*One out when winning run scored.
†Batted for Koster in ninth.

Cincinnati .... 0 0 1 0 3 0 0 0 0—4
Philadelphia .... 0 0 0 0 0 2 2 0 1—5

Runs—Heathcote, Stripp, Sukeforth, Lucas, Bartell, Klein, Koster (2), Hurst. Error—Cuccinello. Runs batted in—Douthit (2), Roush (2), Hurst (4). Two-base hits—Davis, Sukeforth, Lucas, Klein. Home run—Hurst. Double plays—Bartell to Mallon to Hurst (2), Ford to Cuccinello to Hendrick, Koster to Mallon, Whitney to Davis. Left on bases—Cincinnati, 6; Philadelphia, 12. First base on balls—Off Lucas, 1; off J. Elliott, 2; off Ogden, 2; off Eckert, 1; off Carroll, 1. Struck out—By J. Elliott, 1; by Lucas, 1; by Ogden, 1. Hits—Off Lucas, 12 in 7 innings; off Ogden, 0 in 1 1-3 innings; off Eckert, 0 in 0 inning; off Carroll, 0 in 0 inning. Hit by pitched ball—By J. Elliott (Heathcote). Balk—Lucas. Losing pitcher—Ogden.

Luncheon . . . 55c
Dinner . . 75c-$1
Wallis Cafe
12th and G Sts. N.W.

Jacobs Flays No-Foul Rule, Threatening to Halt Fight

CLEVELAND, June 18 (U.P.).—Joe Jacobs, manager of Max Schmeling, declared tonight he would not let the champion enter the ring with Willie Stribling July 3 if the Cleveland Boxing Commission did not amend a foul rule it adopted today.

The clause, written in the no-foul rule agreed to by both champion and challenger, provides forfeiture of the purse if either principal refuses to proceed with the fight if he is felled by a low blow. When the clause was adopted over his vehement protests, Jacobs exploded:

"That rule is unfair because it punishes the innocent party if a foul blow is struck and Schmeling will not enter the ring under those conditions."

The commission dismissed the remonstrance with a touch of sangfroid.

"Then there won't be any fight," replied Commissioner Jack Harris.

Pa Stribling, father-manager of the challenger, said the rule was all right by him.

Jacobs said he would confer with his attorneys to ascertain if the matter could be attacked in court.

Jacobs told the United Press he did not object to the no-foul rule which provides, in effect, a no-contest should a fighter be halted by a low blow. Neither did he object to the assessment of a penalty upon the fighter inflicting a foul. What he did oppose was the inclusion of the additional clause providing for the retention of purses should a low punch descend.

WHOA!

on Olney Farm
OLNEY, MARYLAND.
No Branches Elsewhere.
Luncheon : Tea : Dinner
12 Miles North of Washington. Out Georgia Ave. Extended. Route 97. Ashton 164. OPEN EVERY DAY. NOON TO 8:30 P. M.
Directed by Mr. and Mrs. Downey.

CONSIDINE AND MITCHELL TO RENEW NET FEUD TOMORROW

Tennis Stars Will Clash In League

Match at Tidal Basin Is Feature of Week-End on Courts.

Henry and Montrose in Headliner of Team Battles.

A COMPOSITE replica of several of last season's choice tennis strifes will be enacted tomorrow afternoon when Bob Considine and Dooly Mitchell, first and second ranking players in the District, hook up in a two-out-of-three singles encounter as Henry Park and Montrose clash in the interpark net league. The match will be played at the Tidal Basin courts.

Mitchell, recent winner of the City of Washington championship and an improved player over last year, is expected to come out the winner in his match against the player who holds the District championship, and whose appearances this year have been comparatively few. Mitchell's game has increased in caginess over his last year's showings, when Considine defeated him in three out of four tournaments.

While Public Parks League matches do not carry the weight of scheduled tournaments with the local tennis association's ranking committee, they go a long way toward untangling the status of many local players. Mitchell and Considine each could use tomorrow's victory about the time the lists are being made up.

Busiest Week-End Of Local Season.

It promises to be the feature of the busiest week-end that local tennis has witnessed this year. Four leagues will be in operation during the period commencing this afternoon and ending Sunday morning. Besides the Public Parks League, the Departmental, Suburban and Capital City circuits all have listed important clashes.

In the crack Public Parks League tomorrow, other than the Henry-Montrose match, Monument and Potomac are listed to meet at Monument, while Rock Creek is meeting Taft, at Taft. Real battles should crop up in these matches since they promise to bring together on the same court such exponents as Bud Markey, of Henry Park, and Frederico Sendel, of Montrose; Barney Walsh, of Monument, and Bob Elliott, of Potomac, and Frank Shore, of Rock Creek, and Kay Blanchard, of Taft.

Montrose will be out to increase its lead in the league when it tackles Henry. With a record of fourteen wins and four losses the Georgetowners are tied with Potomac and comfortably ahead of Henry, whose record is ten victories and eight defeats. Rock Creek trails in fourth place with seven wins and eleven losses, followed by Monument, with six wins and twelve losses and Taft, with three wins and fifteen losses.

Today Postoffice-Agriculture and Patent Office meet in the venerable Departmental League at the Monment Grounds, and while neither team is seriously rated as capable of routing War and Treasury, the leaders, more than tolerable tennis is anticipated. War and Treasury are on the books to meet each other Monday.

Bureau of Standards Has Easy Match.

Bureau of Standards has its best chance to assume a prohibitive lead in the Suburban League tomorrow when Wesley Heights will be met at Standards in the customary two singles matches and five doubles encounters. The other Suburban match brackets Argyle and Lakeview, both tied for second place with a record of six wins and eight losses. Standards is comfortably on top with eleven wins and three setbacks, while Wesley Heights has a total of five wins and nine defeats.

Best of the Suburban matches tomorrow should be the singles test between Dean Judd, of Standards, and John Ladd, of Wesley. Standards' superiority, however, does not stop with Judd, the team being evenly graduated to the last doubles team, while Ladd stands a bit above any of his colleagues.

The Capital City League matches will break out Sunday morning with Commonwealth, league leaders, meeting the Filipinos, Claremont meeting Pan-American and Washington Grove playing Edgewood, winners in the circuit last year. The Veterans' Bureau, the seventh team in the league, will idle.

STRANGE AS IT SEEMS —By John Hix

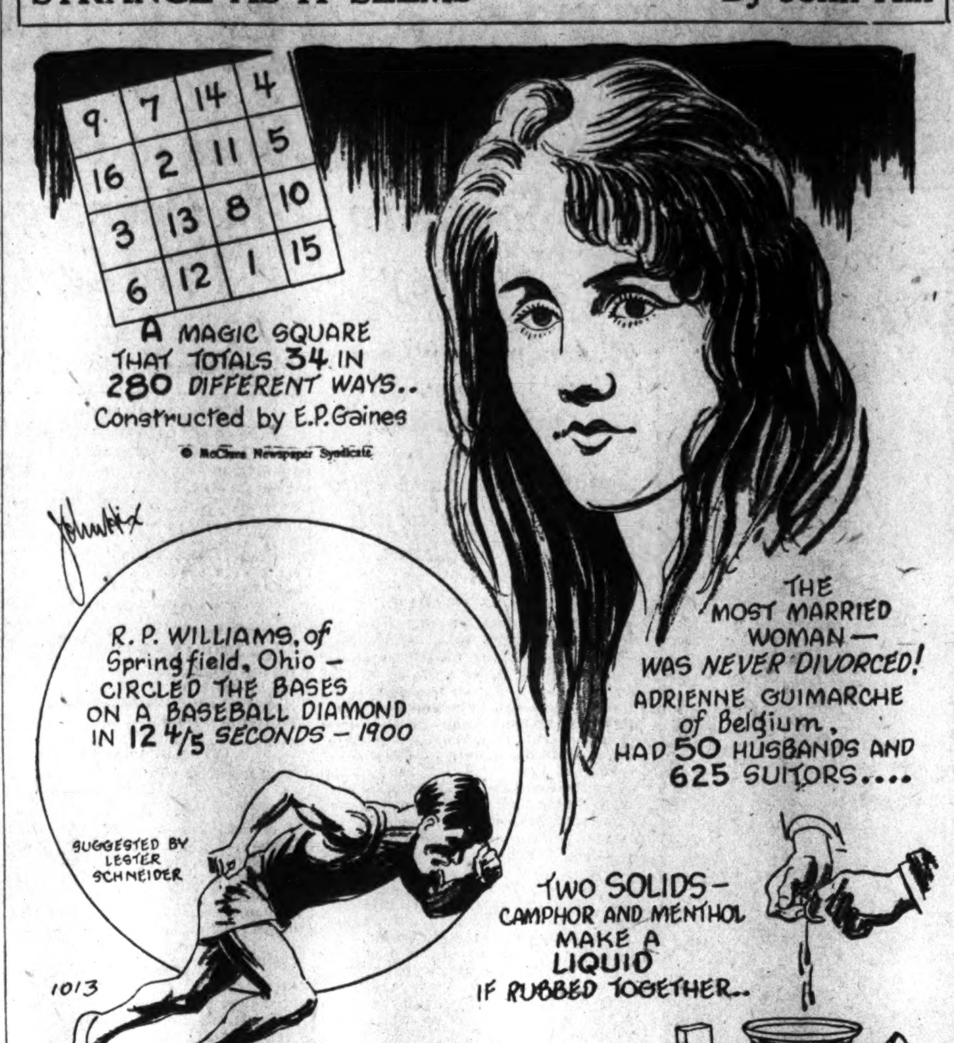

ADRIENNE GUIMARCHE, attractive daughter of an English mother and a French father, began her marriage activities twelve years ago in Belgium.

While in her 'teens she was married for the first time to M. Guyot, a fairly wealthy Belgian. Guyot's wealth did not last long under the burden of his wife's expensive indulgences, and Adrienne left him for another.

Fifty times in all did Adrienne Guimarche marry, each time reducing the husband's fortune by her seemingly insatiable desire for luxuries. Adrienne never took the trouble to obtain a divorce. She merely left her spouse and cast about for another man in a different town. If he was wealthy she married, if not, she passed him up. She had husbands in various parts of the world.

As she was about to take husband No. 51, in Brussels, she was recognized by a former husband, who immediately halted the wedding ceremony. It was through this husband's efforts that all of her other marriages were exposed. It was found that besides the appalling number of husbands, she had left behind something like 650 disappointed suitors.

* * * *

Any reader wanting further proof of anything depicted here should address the author, care of The Washington Post and inclose a stamped and self-addressed envelope for reply.

JOHN HIX.

Tomorrow: Dog Days Are Star Days.

Colors give added realism to strange things and happenings illustrated by John Hix on a full page in The Sunday Post.

POLO EVENT HERE DRAWS 6 TEAMS

War Department Play Starts Monday at Potomac Park.

THE annual War Department invitation polo tournament will begin Monday afternoon at Potomac Park Polo Field, with six teams slated to see service during the week.

The first day's play will bring together Fort Humphreys and the Third Cavalry, of Fort Myer. Tuesday afternoon the War Department Blues meet the Sixth Field Artillery, of Fort Hoyle, Md., while on Wednesday Middleburg and the War Department Whites will have it out.

The luck of the draw will send the winner of Wednesday's match to the final round in one jump, while the winners of Monday's and Tuesday's games tangle Thursday to decide the finalist. The final match will be staged Saturday.

Argentine Cup Play Soon.

This tournament will be followed by the play for the Argentine Cup, usually emblematic of some of the greatest plays of the year. Last year the Argentine Ambassador presented the bowl to the crack Cavalry Yellow Polo Club, victors by the margin of 11 to 7 over the War Department Blues in the final contest.

It was a final marked by stirring play on the part of Lieut. Makinney in eradicating a 2-to-0 disadvantage shortly after the start of the game, and Maj. Eager's great stand near the finish in an effort to right the sinking of the ship of the Blues. Eager, among other things, took the ball the length of the field, single-handedly, in the dying moments of the exciting game.

Boots and Saddle's
(Reg. U. S. Patent Office)
—Washington Park Selections—
By J. B. SNODGRASS

WASHINGTON PARK, Chicago, June 18.—Racing fans are anticipating the forthcoming battle in the $50,000 American Stakes, which will be decided at Washington Park Saturday. It is possible that sixteen of the leading 3-year-olds will face the barrier for the rich purse. The fixture should prove an open contest, since Twenty Grand, Derby and Belmont Stakes winner, declined the issue.

The program tomorrow has been arranged to attract the cheapest platers quartered at the Homewood course. With the exception of the third and fourth events, allowance affairs for juveniles and 3-year-olds and upward, respectively, the remainder of the card has little to offer.

In the fourth, named the Grand Crossing, a field of sixteen sprinters will match strides over the 6-furlong distance, which will serve as the feature. CELTIC PRINCE, from the Jones Stock Farm, displayed consistent form in his Aurora campaign. With a brief rest, the Prince Pal gelding figures to gain the honors. PORTMANTEAU, carrying the Rose Home Stable silks, should force the pace, with PANCHIO, a recent winner at this track, as the show selection.

The juvenile allowance affair, third on the card, brings together nine evenly matched 2-year-old fillies in the 5½-furlong dash of the secondary feature. AT SUNRISE, in the J. F. Schorr string, scored impressively in her last start and with several speedy trials to her credit, should show the way to her rivals. The Leiter entry of PRINCESS NANCY and PRINCESS IVRE, are highly regarded and either is capable of extending the top one. The show is reserved for PORTER'S DREAM.

FIRST RACE—PLAYING has the speed of the maiden 2-year-olds which will contest the issue in the 5½-furlong sprint. The Schorr racer just missed the winner's circle last start and figures to graduate. DELVEN rates the place call, with DAD MEINERS best of the others.

SECOND RACE—Seventeen 3-year-olds and upward will battle it out over the three-quarter mile distance in the second event, under allowance conditions. UP ABOVE has shown several smart efforts at this track and under an energetic ride is favored for the major portion of the purse. OPIOPIO disappointed in his last start. His morning trials have been on the speedy side and may upset the calculations. ANNAPOLITAN raced forwardly against better company and should be close up.

FIFTH RACE—A limit field of platers has been entered in the mile gallop of the fifth event, which will be contested under claiming conditions. BELGIAN LASS has trained briskly for his return after a brief rest and appears a standout in this group. TRY IT is favored to furnish the opposition. CAMP PRINCE, from the J. Marsch Stable would appreciate a slow track but nevertheless is given the show call.

SIXTH RACE—Another limit field will be dispatched over the mile and eighth route of the sixth number, with BRUSH favored to show the way to this large band of platers. The Etowah Stable's fleet 7-year-old was blocked in his last effort and with better racing luck should romp home. COUSIN DOLL is selected to finish in the runner-up position, with Brooksie as the show possibility.

SEVENTH RACE—In the concluding event at a mile and an eighth, twenty 3-year-olds and upward will contest the purse. BOB ROGERS faltered in the heavy going last start but on a fast track should experience little difficulty in taking the measure of these platers. BUNCH OF LILLIES has raced consistently in recent races and is given the place call. CHUM is nicely weighted with 112 pounds and will favor the nine-furlong route.

JONES FACES INDIANS IN OPENER

Nats Open Western Invasion; Brilliant Home Record.

Continued From Page 15.

not help but have been impressed. Except in the Yankee series, when they lost two games which they should have won, they were fighting from the drop of the hat, came from behind many times to win out and captured their last two games by rallies in the ninth, scoring four runs before a man was out against the Browns Tuesday to triumph after they had been trailing by seven runs at one time.

Their record for this stay is exceptional, as they outscored and outhit their collective rivals by wide margins, although they made but one less error, and this dope is more pertinent in view of the fact that they will tackle them again for the next seventeen games. They averaged practically eight runs per game while allowing a little more than three per contest, bringing their season's record against teams of this sector to 24 victories as against but three defeats having won nine of eleven on their first trip.

A figure picture of the home stay and a mighty pretty one, too, follows:

AGAINST NEW YORK.

W.	L.	R.	OR.	H.	OH.	E.	OE.
1	..	3	2	9	10	1	1
..	1	8	9	9	3	1	1
..	*1	2	4	6	7	2	0
1	2	13	15	24	20	4	2

*Seven innings, rain.

AGAINST DETROIT.

W.	L.	R.	OR.	H.	OH.	E.	OE.
1	..	5	3	12	11	0	1
1	..	2	1	6	2	0	0
1	..	5	1	11	7	1	2
..	*1	0	1	5	5	0	1
3	1	12	6	34	25	1	4

*11 innings.

AGAINST CHICAGO.

W.	L.	R.	OR.	H.	OH.	E.	OE.
1	..	7	3	14	8	2	0
1	..	8	1	11	4	1	2
1	..	18	4	20	8	0	0
1	..	9	3	10	14	1	2
4	0	42	11	55	34	4	4

AGAINST CLEVELAND.

W.	L.	R.	OR.	H.	OH.	E.	OE.
1	..	9	4	10	11	1	1
1	..	12	5	15	9	1	0
1	..	7	1	10	8	0	1
1	..	5	0	6	5	1	1
4	0	33	10	41	33	3	3

AGAINST ST. LOUIS.

W.	L.	R.	OR.	H.	OH.	E.	OE.
1	..	9	3	13	10	1	3
1	..	4	3	10	8	1	0
1	..	11	10	15	11	2	1
1	..	8	7	16	16	1	1
4	0	32	23	54	45	5	5

TOTALS FOR HOME STAY.

W.	L.	R.	OR.	H.	OH.	E.	OE.
16	3	132	65	198	168	17	18

Dave Harris, Greensboro's "boy who made good," certainly will be sorry when "Cousin" Walter Stewart, of the Browns, leaves the majors. Dave has made seven hits in eight times up against the southpaw since he came to the big time and he added a double, which scored two mates, and a single in three official times at bat Wednesday, making his record against Stewart nine hits in eleven times up. Not bad!

WASHINGTON PARK RESULTS

FIRST—Five and one-half furlongs; purse, $1,200; claiming; Edmond George Purse; for 2-year-olds.
Casimira, 107 (Corbett) ... 7.04 4.24 3.30
Elkhart, 110 (C. Myer) ... 5.72 4.42
*Prince Herbert, 110 (McCoy) ... 6.00
*Bob Custer, Bottled Bourbon, *Irish Spree, Precious Ann, Manassas, Tonight, Frisky Worker, Chilly Gal and Call to Arms also ran. Time, 1:08 1-5. *Field.

SECOND—Six furlongs; purse, $1,200; claiming; Joan Winters Purse; for 3-year-olds and upward.
Silver Lake, 112 (C. E. Allen) ... 10.98 5.58 3.14
Yucatan, 118 (W. Carroll) ... 26.08 9.72
Baggage Maid, 107 (J. McCoy) ... 2.90
Gold Bet, *Bub McFarland, Durva, Marshal Ney, *Foxbolt, Red Cross Sister, Estin, Trudgeon and *Grier of Spain also ran. Time, 1:12. *Field.

THIRD—Five and one-half furlongs; purse, $1,300; Maiden Turner Purse; allowances; for 2-year-olds.
Marcisite, 107 (Corbett) ... 38.92 10.42 6.10
Proteus, 118 (J. Smith) ... 3.24 2.68
Prince Hotspur, 110 (E. James) ... 5.60
Sun's Son, Adobe Post, Higher, Barashkova, Easy and Texas Night also ran. Time, 1:06 2-5.

FOURTH—One mile (out of chute); purse, $1,400; claiming; Frank Monroe Purse; for 3-year-olds and upward.
Dark Sea, 116 (C. E. Allen) ... 9.84 4.34 2.98
Nostaw, 116 (J. McCoy) ... 3.42 2.46
Royal Ruffin, 105 (R. Fischer) ... 3.62
Kincsen, Calf Roper, Mad Career, Willa and Jem also ran. Time, 1:37 1-5.

FIFTH—Seven furlongs (out of chute); purse, $1,600; Apron Strings Purse; allowances; for 3-year-olds and upward.
*Karl Eitel, 112 (Halbert) ... 32.74 11.40 7.84
Pigeon Hole, 112 (L. McDermott) ... 25.24 14.06
Brown Wisdom, 112 (C. Meyer) ... 3.58
Ulunlu, Silverdale, *Basilica, Maya, Snowflake and Plucky Play also ran. Time, 1:24 3-5. *Coughlin entry.

SIXTH—One and one-eighth miles; purse, $1,300; claiming; Jefferson D'Angelis Purse; for 3-year-olds.
Masterly, 105 (Lewis) ... 17.66 8.80 4.62
South Seas, 105 (G. Elston) ... 11.10 5.58
Klair, 105 (Roderick) ... 3.84
Truxton, *Flagg Porter, Dandy Dan, *Good and Fast, Wee Drop, Laura Neasley, Lucky Carter, *Our Billy and Oderic also ran. Time, 1:53 3-5. *Field.

SEVENTH—One and one-quarter miles; purse, $1,300; claiming; Prizelle Cunningham Purse; for 4-year-olds and upward.
Devon, 110 (Helgle) ... 26.04 9.88 6.22
Rushing, 110 (James) ... 4.28 2.74
Banset, 100 (Lewis) ... 5.44
*Rejuvenation, *Shoestring, Punishment, *Star Flyer, Cabildo, Otilla, Plumbago, Ted Healy and Tier Flowers also ran. Time, 2:06 1-5. *Field.

BAINBRIDGE RESULTS.
(Associated Press.)

FIRST—Six furlongs; purse, $700; claiming; for 3-year-olds and upward.
Miss Sue, 106 (Pendergrass) ... 7.60 4.20 2.60
*Jack Collins, 115 (Hardy) ... 4.40 3.00
Mavro, 115 (Froggate) ... 5.40
Orkin, *Viola Stinson, *High Fruit, Green Isle, Wee Marjie, Sweet Evelyn, Modern Maiden, Lady Calistoga and Wild Party also ran. Time, 1:13 1-5. *Field.

SECOND—Five furlongs; purse, $700; claiming; for 2-year-old maiden, fillies.
Mary Bane, 105 (Roble) ... 9.20 4.00 2.80
Thistle Lass, 105 (Fage) ... 3.00 2.40
Obstinate Girl, 110 (Dubois) ... 3.40
Whisk o' Day, Her Cloud, El Recreo, *Anavah, Wild Kitty, *Notre Ninette, Usurp, Super Brown and *Essoess also ran. Time, 1:01 1-5. *Field.

THIRD—One and one-eighth miles; purse, $700; claiming; for 3-year-olds and upward.
Jack Berry, 108 (Roble) ... 6.20 4.00 2.80
Enthusiastic, 111 (Pendergrass) ... 4.20 2.60
Vole, 109 (Meade) ... 2.80
Sunday Clothes, Hula, Billy N., Bumpkin, Francis Cooper and Nonenicer also ran. Time, 1:53.

FOURTH—One mile; purse, $700; claiming; for 3-year-olds and upward; fillies and mares.
Captain's Daughter, 97 (Montgomery), ... 24.00 10.00 7.20
Sweep Net, 102 (Russell) ... 4.40 3.00
*Wonder Lou, 102 (Horn) ... 6.40
Shasta Love, *Noirette, Tangram, Best Maifou, Infanta, Rare Charm, *Chrysanthemum, Black Alice and Anita S. also ran. Time, 1:39 1-5. *Field.

FIFTH—Six furlongs; purse, $800; claiming; for 3-year-olds and upward.
Perkins, 120 (Horn) ... 3.60 3.20 2.60
St. Marco, 115 (O'Malley) ... 5.20 5.40
Sawdust, 105 (Pardick) ... 3.80
Colonel K., Marge Collins, Baritone, Sour Mash and Redcliffe also ran. Time, 1:12 1-5.

SIXTH—One and one-sixteenth miles; purse, $700; claiming; for 3-year-olds and upward.
Norse, 113 (Froggate) ... 13.80 6.80 5.20
Union W., 115 (Scurlock) ... 6.80 6.40
Bright Flash, 110 (O'Malley) ... 4.00
Bosky, Captain J. S., Pipedream, Baptiste and Eric the Red also ran. Time, 1:45 3-5.

SEVENTH—One and one-eighth miles; purse, $700; claiming; for 3-year-olds and upward.
Spurrier, 106 (Page) ... 8.60 4.60 3.60
Shasta Rock, 104 (Pardick) ... 5.80 4.00
Advance Agent, 111 (Horn) ... 4.20
Stars and Stripes, The Khan, Super Toy, Highway, MacFogle and Nuckol's Boy also ran. Time, 1:53.

DUFFERIN PARK RESULTS.
(Associated Press.)

FIRST—About 5 furlongs; purse, $700; allowances; 3 and 4 year old maidens; Canadian-foaled.
Craigmore, 103 (Obert) ... 31.60 19.90 8.10
Jean O'Doon, 103 (Dougherty) ... 4.10 3.10
British Candy, 103 (Peake) ... 3.50
Nancy Crest, Flying Fabric, Mama's Darling, Brownstone also ran. Time, 1:04.

SECOND—About 5 furlongs; purse, $700; claiming; 3-year-olds and up.
Once Again, 105 (Pollard) ... 6.40 4.25 3.10
Duclssa, 105 (Ralls) ... 10.00 4.55
West Drift, 112 (Cramer) ... 3.15
Okolona, Capt. Coll, Eula Mae, Uplay, Dick Whittington also ran. Time, 1:01 4-5.

THIRD—Six and a half furlongs; purse, $700; claiming; 3-year-olds.
Amourette, 101 (Lipiec) ... 57.55 40.00 7.50
Bounder, 103 (Dougherty) ... 8.75 4.10
Zambar, 112 (Cramer) ... 3.20
The Fives, Fair Speed, Bedford Boy, Abduction also ran. Time, 1:25.

FOURTH—Seven furlongs; purse, $800; claiming; 3-year-olds and up; Canadian-foaled.
Sergeant Major, 115 (Ralls) ... 4.00 3.35 2.60
Rose Lady, 108 (Moore) ... 10.20 4.20
Cedar Crest, 106 (Dougherty) ... 3.35
Air Port, Whinestone, Mananna, Gilded Casino also ran. Time, 1:31 1-5.

FIFTH—Seven furlongs; purse, $700; claiming; 4-year-olds and up.
Len Sweep, 109 (Foden) ... 6.05 3.75 3.10
Meander Cramer, 117 (Cramer) ... 4.95 3.70
Federal Reserve, 115 (Louman) ... 4.60
The Doctor, Knave of Clubs, Bagpiper also ran. Time, 1:29 3-5.

SIXTH—Mile and a sixteenth; purse, $800; claiming; 4-year-olds and up.
Flying Fantom, 108 (Pollard) ... 5.70 3.50 2.75
Postville, 105 (Dougherty) ... 5.30 3.50
The Hovel, 108 (Ralls) ... 2.60
Daric, Jake, Sometime, Storm Queen also ran. Time, 1:55.

SEVENTH—Mile and a sixteenth; purse, $800; claiming; 4-year-olds and up.
Wandering Gold, 113 (Cramer) ... 7.70 4.45 3.10
Isetta, 104 (Ralls) ... 6.90 4.65
Eliona, 115 (Louman) ... 4.15
Judge Caverly, Fair Vazary, Cross Word, Playabit, First Edition also ran. Time, 1:55.

AQUEDUCT ENTRIES.
(Associated Press.)

FIRST RACE—Four and one-half furlongs; purse, $1,000; claiming; for 2-year-old fillies.

1 Ep	111	6 Garden Seat	111
2 Ugly Mug	111	7 Anna V. L.	111
3 Lucky Racket	111	8 Morush	119
4 *La Compere	114	9 Just Imagine	111
5 *Zonda	111	10 †Boocap	104

SECOND RACE—One mile; purse, $1,000; claiming; for 3-year-olds and upward.

1 Hacky H.	122	8 Street Singer	112
2 Manchonock	112	9 Athol	118
3 Arras	112	10 *Please	115
4 †Dunlin's Son	113	11 Sarah Burdon	115
5 Squeeze Play	113	12 Gold Prize	115
6 Cockrill	118	13 Tommy Lad	118
7 *Recede	108		

THIRD RACE—Seven furlongs; purse, $1,200 added; the Hanover handicap; for 3-year-olds and upward.

1 Dr. Freeland	106	5 Golden Prince	105
2 Bobashela	106	6 Sun Mission	114
3 Protractor	110	7 Beau Jolie	108
4 Black Majesty	118		

FOURTH RACE—One mile; purse, $1,000; conditions; the Gravesend; for 3-year-olds and upward.

1 Backgammon	112	3 A La Carte	119
2 Gigantic	112	4 Reveille Boy	123

FIFTH RACE—Five furlongs; purse, $1,000; the Gotham; conditions; for 2-year-old maidens.

1 War Hero	118	9 Wacam	118
2 Flagpole	118	10 Gallop Along	118
3 Villon	118	11 Happy Play	118
4 Affirmative	118	12 Deduce	118
5 Trombone	118	13 Goober	108
6 Jack B.	118	14 Morgil	118
7 Chief's Trojan	118	15 Overtime	118
8 Old Master	118	16 Hyklas	118

SIXTH RACE—One and one-sixteenth miles; purse, $1,000; claiming; for 3-year-olds and upward.

1 †Fruit Juice	108	7 †Dark Abbot	114
2 †Cleasance	117	8 †Nelson	117
3 †Great Hopes	114	9 †Ch.'s Warrior	114
4 †White Light's	105	10 †Stretcher	117
5 †Croyden	117	11 †Pourboire	105
6 †Coin Collector	120		

*5 lbs. apprentice allowance claimed for rider.
†7 lbs. apprentice allowance claimed.
Weather, clear; track, fast.

GEORGETOWN CHURCH LEAGUE

Eldbrooke.	AB	H	O	A
Schnei'r,3b	4	0	0	3
Duval,2b	4	2	1	2
Hunt,cf	4	2	2	0
A.D'ee,lf,p	3	1	2	0
Scheele,rf	4	2	0	0
Fr'man,1b	3	0	12	0
Fuchs,ss	3	0	0	1
Draper,c	4	1	8	1
Walker,p	1	0	0	3
H.D'yee,lf	1	0	1	1
Totals	31	8	24	11

W. Wash.	AB	H	O	A
Z.H'ges,2b	4	2	4	1
Hospital,lf	4	1	0	0
Pizza,ss	4	3	0	1
H.H'ges,3b	4	1	0	1
H'bach,rf	1	0	1	0
Corcoran,cf	4	1	1	0
Beach,1b	3	1	10	0
Hurley,c	3	1	7	3
Bean,p	2	0	0	2
Cleary,rf	1	0	1	0
Tracy,rf	2	1	0	0
Totals	32	11	24	8

Eldbrooke ... 0 1 0 0 4 0 0 0—5
West Washington ... 1 0 3 0 0 0 0 0—4

Runs—Schneider, Duval, Hunt, Scheele, H. Duryee, Z. C. Hodges, Hospital, Pizza, H. Hodges. Errors—Duval (2), Corcoran. Two-base hit—Hunt. Three-base hits—Duval, Hunt. Stolen base—Hunt. Sacrifices—Freeman, Beach. Left on bases—West Washington, 7; Eldbrooke, 6. First base on balls—Off Bean, 3; off Walker, 1. Hits—Off Walker, 6 in 3 innings; off A. Duryee, 5 in 5 innings. Hit by pitched ball—By Dean (Schneider); by A. Duryee (Bean). Struck out—By Bean, 10; by Walker, 2; by A. Duryee, 1. Passed ball—Hurley. Winning pitcher—A. Duryee.

Free-for-All Sailing Race Here on Sunday

A free-for-all race will be staged Sunday morning at 10 o'clock by the Sailing Club of Washington. The Washington Canoe Club has been chosen as the starting point and the course will stretch to the Hen and Chicken Islandettes and return.

BAINBRIDGE ENTRIES.
(Associated Press.)

FIRST RACE—Six furlongs; purse, $700; claiming; for 3-year-olds and upward, colts, horses and geldings.

1 *Oberon	111	10 *Bashful Beau	107
2 *Foxy Seth	107	11 Flying Torch	107
3 Dry Nation	112	12 Orestes II.	114
4 Starch	112	13 *Blue John	107
5 *Professor	107	14 *Shasta Lad	111
6 Hogan's Alley	112	15 *Smoldering	107
7 Lawson W.	112	16 Coohogan	112
8 T'ps d'Amour	112	17 Tollie Young	112
9 Senator Mayes	116	18 *MacMaxim	107

SECOND RACE—Six furlongs; purse, $700; claiming; for 3-year-olds and upward, fillies and mares.

1 Alice Catalon	105	10 *Dod. Leighton	112
2 *Primlin	102	11 Clemmie	111
3 Memphis Belle	103	12 *Molly Hogan	102
4 *Princess Evol	106	13 Miss Onine	111
5 *Fallen Leaf	106	14 *Crossed Wires	96
6 *Hilda A.	98	15 *Paquette	106
7 *Noisy Miss	98	16 Sky High	113
8 *Zebra	98	17 *Curdle	106
9 Indian Rose II	115	18 *Lenny	111

THIRD RACE—Five furlongs; purse, $700; claiming; for 2-year-olds.

1 Laura Fish	104	10 Miss Asama	109
2 *Baby Bane	104	11 Prettising	109
3 My Marie	109	12 Tipsy H.	109
4 *Esplanade	110	13 Dame de Coeur	109
5 Cold Wave	115	14 *Wood Soldier	107
6 Red Vest	112	15 Thalo	112
7 Trueman	112	16 *Ruffle	104
8 Decline	112	17 Justa Moment	112
9 Sample Ballot	112	18 Rudbeckia	109

FOURTH RACE—One mile; purse, $700; claiming; for 3-year-olds and 4-year-old maidens.

1 Master Ogden	108	10 *Uncle Charlie	109
2 *Neckpiece	103	11 P. J. Flaraty	114
3 Ninghal	103	12 The Lone Trail	108
4 Leader	110	13 *Anadnab	103
5 *Ed L.	103	14 *Eyewhite	103
6 Flamma	103	15 *Verve	100
7 *Sh. Charmer	103	16 *Wolf Run	106
8 *Helen F.	98	17 *White Mint	100
9 Crowned Head	108	18 Fair Sun	107

FIFTH RACE—One mile and 70 yards; purse, $700; claiming; for 3-year-olds and upward.

1 *Shasta Sun	109	8 *Swt. Senorito	101
2 *Green Isle	106	9 *Brains	103
3 The King	114	10 *Thistle Vic	109
4 Nervator	115	11 *Frontman	103
5 *Mayes Lutz	101	12 *Gert. Reade	107
6 Bob's Play	110	13 *Morrell	106
7 *Burnam	114		

SIXTH RACE—One and one-eighth miles; purse, $700; claiming; for 4-year-olds and upward.

1 *E. Go Bragh	105	10 *Kelly's Pride	104
2 Balroma	110	11 *Bell Smith	105
3 *Frank Hawley	105	12 *Carlino	109
4 *Sun Dance	105	13 *Athens	100
5 *Widely Known	100	14 *Shasta Prune	105
6 Bozo	112	15 Black Velvet	105
7 Partnership	111	16 *Belgium	111
8 *Lunacy	100	17 *Lassa	112
9 *Justa Flapper	100	18 *Lang	102

SEVENTH RACE—One and one-eighth miles; purse, $700; claiming; for 4-year-olds and upward.

1 *Don Tinkey	105	10 *Billy Doran	105
2 *Woodgain	107	11 *On Trial	109
3 *Icarus	109	12 Water Fowl	110
4 *Sly Polly	100	13 *Brinkley	105
5 *Brass Band	105	14 *Thos. Patrick	105
6 *Balzar	102	15 *Prin. Isabel	102
7 *Red Nan	104	16 *Roughneck	105
8 *Nose Redna	105	17 *Vera C.	104
9 Finnster	110	18 *Molerito	109

*Apprentice allowance claimed.

DUFFERIN PARK ENTRIES.
(Associated Press.)

FIRST RACE—Five furlongs; purse, $700; claiming; for 2-year-olds.

1 Bag o' Roses	107	5 Hotwick	107
2 Fast Storm	110	6 Corby	107
3 Anoka	105	7 Santa Crest	105
4 Magical Image	110		

SECOND RACE—Five furlongs; purse, $700; claiming; for 3-year-olds and upward (Canadian foaled).

1 Sph. of Beauty	106	5 Assail	106
2 Airdrome	115	6 Step of Time	106
3 Candy Man	103	7 *Brownstone	106
4 Fujisan	105	8 Ducissa	106

THIRD RACE—Six and one-half furlongs; purse, $700; claiming; for 3-year-olds and upward.

1 Traumagne	108	6 Ravine	105
2 Bounder	105	7 Herodiones	116
3 Marcella	111	8 Red Bourne	98
4 Flying Zeno	105	9 Amourette	103
5 Cry Out	105		

FOURTH RACE—Seven furlongs; purse, $800; claiming; for 3-year-olds and upward.

1 Wild Olive	111	5 Past Life	102
2 Lead Gold	106	6 Sailor Maid	108
3 Blanchette	100	7 West Drift	106
4 Get Goin	103	8 Wild Dreams	106

FIFTH RACE—Six and one-half furlongs; purse, $800; claiming; for 3-year-olds and upward (Canadian foaled).

1 Magna Charta	106	6 Sea Kale	112
2 Mark Rock	100	7 *Moden	108
3 Zarf	104	8 Pelorus	106
4 Rose Lady	108	9 Rex Fair	106
5 Nat's Darling	106	10 Tipsy	104

SIXTH RACE—Seven furlongs; purse, $800; claiming; for 3-year-olds and upward.

1 San Carlos	106	5 Morpat	106
2 Miles Prior	106	6 Jonah	106
3 Fire Girl	108	7 Cass	98
4 Fair Jack	110		

SEVENTH RACE—One and one-sixteenth miles; purse, $700; claiming; for 4-year-olds and upward.

1 Branch	109	5 Old Times	108
2 Phil R.	108	6 Flying Fantom	103
3 Fair Thorn	106	7 *Guarany	98
4 Uppity	111		

*Apprentice allowance claimed.
Weather, clear; track, fast.

AQUEDUCT RESULTS.
(Associated Press.)

FIRST—Five furlongs; purse, $1,000; claiming; maiden 2-year-olds.
Mea, 102 (Nertney) ... 8 to 5 7 to 10 1 to 4
Line of Fire, 107 (Malley) ... 4 to 1 2 to 1
Outguess, 107 (Stevens) ... 2 to 1
Brandon Prince, Sun Imp, Trust, Prince Anon, Phantom Rock, Jorghensen, Skippy L. Cloudy Day, Kago, Oil Queen, Spanfair, Atreus, How, Corporal Queen, Same Date also ran. Time, 1:02 3-5.

SECOND—About 2 miles; purse, $1,500; Across Country Steeplechase; allowances; 4-year-olds and upward.
St. Vernon, 138 (McKinney) ... 5 to 1 2 to 1 1 to 1
The Ace II, 144 (McGovern) ... 5 to 2 6 to 5
Spinner, 142 (Smoot) ... 2 to 1
Abdul II, †Comstockery, †Shell Bound, Royal Falcon, Kiang also ran. Time, 4:12. †Greentree entry. Royal Falcon fell; Kiang lost rider.

THIRD—One mile; purse, $1,200 added; Roseben Claiming Handicap; 3-year-olds and upward.
Billour, 102 (Renick) ... 15 to 1 5 to 1 5 to 2
Charon, 120 (Workman) ... 4 to 2 2 to 5
Standby, 110 (Munden) ... 6 to 5
Aknahton, Partisan, Breezing Thru, Dunstan, Shantung also ran. Time, 1:40.

FOURTH—One and one-sixteenth miles; purse, $2,500 added; Broadway Handicap; 3-year-olds.
†St. Brideaux, 107 (Kurtsinger) ... 4 to 5 1 to 3 out
Danour, 109 (Catrone) ... 6 to 1 5 to 2
Clock Tower, 120 (Walls) ... 7 to 10
†Surf Board, Sir Ashley, Great Gun, Blind Bowboy, Gaelic Prince also ran. Time 1:45.
†Greentree Stable entry.

FIFTH—Six and one-half furlongs; purse, $1,000; claiming; 3-year-olds and upward.
Windfall, 120 (Walls) ... 16 to 5 6 to 5 3 to 5
Lindy, 112 (Remillard) ... 6 to 5 3 to 5
Hieaway, 100 (Renick) ... 2 to 1
Prince Toy, Bobby Folsom, Bootland, Spice, Gilded Arch, Fruit Juice, Barn Dance, The Wiss, Broad A, Odds, Henry L. Hanrahan, Bluff, Pankuitch also ran. Time, 1:21.

SIXTH—One mile; purse, $1,000; claiming; 3-year-olds.
Sergeant Donaldson, 109 (Remillard) ... 12 to 1 3 to 1 3 to 5
Bathorse, 112 (Fator) ... 1 to 5 out
Garlic, 112 (Malley) ... out
Impish also ran. Time, 1:39 3-5.

RACING SELECTIONS

BAINBRIDGE.
1—Shasta Lad, Orestes II, Hogan's Alley.
2—Lenny, Miss Onine, Dodie Leighton.
3—Justa Moment, Baby Bane, Esplanade.
4—Neck Piece, P. J. Flaraty, Uncle Charlie.
5—Nervator, Shasta Sun, Burnam.
6—Lassa, Erin Go Bragh, Balroma.
7—Billy Doran, Icarus, On Trial.
Best bet—Nervator.

AQUEDUCT.
1—Morush, La Compere, Boocap.
2—Hacky H., Street Singer, Sarah Burdon.
3—Beau Jolie, Sun Mission, Dr. Freeland.
4—Ala Carte, Backgammon, Revielle Boy.
5—Deduct, Overtime, Trombone.
6—Coin Collector, Croyden, Dark Abbot.
Best bet—Ala Carte.

BLUE BONNETS.
1—Chinkee, Siwanoy, Old Flirt.
2—Optical, Wigtoi, Peace Rock.
3—Imagery, Bold Robin, Uvira.
4—Iraq, Saratoga Maje, Margaret Cal.
5—Translucent, Hazel Gumberts, Flying Wings.
6—Sugar Heart, Prince Peter, Dundesert.
7—Elizabeth, Woolorac, Manager Evers.
—Ticker.

DUFFERIN PARK.
1—Bag o' Roses, Anoke, Fast Storm.
2—Airdrome, Duclesa, Candy Man.
3—Herodiones, Flying Zeno, Bounder.
4—Fast Life, West Drift, Wild Dreams.
5—Rose Lady, Moden, Sea Kale.
6—San Carlos, Cass, Fire Girl.
7—Old Times, Fair Thorn, Uppity.
—Ticker.

BLUE BONNETS RESULTS.
(Associated Press.)

FIRST—Four and one-half furlongs; for 2-year-old maidens, Canadian foaled; allowances.
Foggy Dew, 112 (Townrow) ... 3.25 3.00 2.30
Chatham Queen, 109 (Craver) ... 7.65 3.20
Star Diadem, 109 (Phillips) ... 2.60
Chaste Morn, Volatile and Royal Festival also ran. Time, 0:57.

SECOND—Five furlongs; purse, $600; for 2-year-old maidens; claiming.
Carus Claris, 108 (McKechnie) ... 5.85 2.90 2.60
Marlene, 105 (Leischman) ... 2.95 2.90
Carrots, 105 (R. Cooper) ... 4.55
Hello Lou, Tumble Home, Frances Smitha, Prowess, Irish Pearl, Little Turtle, Ruling Power, Sun Edah and Dad's Boy also ran. Time, 1:02 1-5.

THIRD—One mile; purse, $600; for 3-year-olds and upward, Canadian foaled; claiming.
Flamingo, 103 (Phillips) ... 5.70 4.55 4.20
Nipigon, 113 (Dainty) ... 10.30 6.75
Fatal Gift, 92 (McLoughlin) ... 4.50
Ore, Galopin Diamond, Ferry of Fate, Pandorus, Haplite and Goeland also ran. Time, 1:43 3-5.

FOURTH—One and one-eighth miles; purse, $600; for 3-year-olds and upward; claiming.
Business, 100 (McLaughlin) ... 9.10 4.40 3.05
Flashing Gem, 110 (E. Fator) ... 3.90 3.05
Ike Mann, 97 (Dilido) ... 4.25
Rock Candy, Torito, Forest Lore, Alloy and Emplette also ran. Time, 1:58 1-5.

FIFTH—One mile; purse, $1,000; Forest and Stream Handicap; for 3-year-olds and upward; claiming.
Mine Sweeper, 104 (Dainty) ... 7.50 3.60 3.05
Sun Hatter, 107 (Phillips) ... 9.20 6.10
Chatty, 101 (Dilido) ... 5.20
Timon, Hat Brook and Wu also ran. Time, 1:40.

SIXTH—Seven furlongs; purse, $600; for 3-year-olds and upward; claiming.
Scotland, 112 (F. Dainty) ... 5.75 3.55 3.15
Fair Orb, 115 (F. Mann) ... 6.75 4.60
Grey Lag, 116 (R. Simpson) ... 8.00
Ella Rufus, Double Dare, Uncle Herman, Hogarty, Glee Club, Pass in Review and Sam Pass also ran. Time, 1:27 3-5.

SEVENTH—One and one-eighth miles; purse, $600; for 3-year-olds and upward; claiming.
Red Tam, 98 (Laurin) ... 10.25 6.00 4.35
Tempter, 104 (T. Wilson) ... 5.90 4.60
Tomboy, 108 (Dainty) ... 5.20
Wrackster, Sue Barker, Bonny Boy, London Rock and Star also ran. Time, 1:56 2-5.

WASHINGTON PARK ENTRIES
(Associated Press.)

FIRST RACE—Five and one-half furlongs; purse, $1,200; claiming; for 2-year-old maidens.

1 Water Hen	106	11 Benefit	111
2 Prince Sweep	109	12 Joje	111
3 Cl'by's Choice	110	13 Ever Faithful	108
4 Westy's Lad	110	14 Koster Maid	107
5 Provid'ce Lass	107	15 Single C.	109
6 Oscillation	108	16 Dispatcher	109
7 Gay Party	109	17 Love Offering	106
8 Beauty Secret	108	18 Dad Meiners	109
9 *Delven	105	19 Playing	107
10 New Gro	109	20 Hindu Jim	109

SECOND RACE—Six furlongs; purse, $1,300; allowances; the Elgin; for 3-year-olds and upward.

1 Occurrence	102	10 Bachelor's Toy	110
2 Magic Spell	105	11 Stimulate	105
3 †Wayne	111	12 Piala	108
4 Lady Gibson	100	13 Hie Over	113
5 Annapolitan	105	14 Up Above	105
6 High Color	107	15 Bugs Leary	105
7 Fairy Ring	108	16 Opiopio	105
8 River Forest	113	17 Master Toney	107
9 †Duch. Wrack	106		

†Archibald Barklie-J. E. Keiser entry.

THIRD RACE—Five and one-half furlongs; purse, $1,200; allowances; the Egret; for 2-year-old fillies.

1 Blue Hawaii	106	6 Full Up	106
2 †Prin. Nancy	108	7 At Sunrise	113
3 Triassic	106	8 Uma	116
4 †Princess Ivre	111	9 Lohi	106
5 Porter's Dream	108		

†Joseph Leiter entry.

FOURTH RACE—Six furlongs; purse, allowances; the Grand Crossing; for 3-year-olds and upward.

1 †Flying Plum	100	9 ‡Red Russia	107
2 Abdel	107	10 ‡Scapegoat	107
3 Tantalizing	107	11 Portmanteau	113
4 †Dark Dawn	105	12 Sage Fire	113
5 Very Well	102	13 Hopefield	107
6 Dick Morris	107	14 Tombereau	113
7 Violet Crown	108	15 Overshady	102
8 Panchio	113	16 Celtic Prince	113

†Mrs. F. W. Bacon-M. G. Goode entry.
‡Greentree Stable entry.

FIFTH RACE—One mile; purse, $1,300; claiming; for 3-year-olds.

1 Tiger Prince	110	11 Bug Hunter	105
2 Atlil	105	12 Belgian Lass	105
3 Kenasha	110	13 Tred Avon	105
4 Fly. Cherokee	105	14 Stone Martin	106
5 Bonfield	110	15 Ilium	110
6 Don Alvaro	106	16 Ridgeview	108
7 Princess Peggy	100	17 Camp Prince	115
8 Outburst	103	18 Jolly King	106
9 Canfli	101	19 Try It	116
10 Plutarch	110		

SIXTH RACE—One and one-eighth miles; purse, $1,300; claiming; for 3-year-olds and upward.

1 *Brooksie	107	11 *Kathryn	100
2 Rolling Sea	112	12 *Madelon	100
3 Thunwin	105	13 *Brush	107
4 *Prin. Edith	107	14 Curtsey	112
5 Englewood	105	15 *Transgression	100
6 *Nursie	107	16 Sweet Mandy	116
7 *Garnish	107	17 Dorothy Mac	112
8 Milyda	105	18 Cousin Doll	105
9 *Pompon	107	19 Traumel	105
10 *Belen	100	20 Lady Ebony	105

SEVENTH RACE—One and one-eighth miles; purse, $1,300; claiming; for 3-year-olds and upward.

1 Showdown	115	11 Peach Rose	110
2 Tela	107	12 Genghis Khan	112
3 Fair Rosalind	107	13 Willing	107
4 Thistle Lad	112	14 Negodale	102
5 B. of Lilies	110	15 Gold Mint	112
6 Dark Ayr	112	16 Royal Son	112
7 Bob Rogers	112	17 Torch Fire	105
8 Jim Ormont	112	18 Zida	107
9 Coady	112	19 Spud	108
10 Ladrone	112	20 Chum	112

*Apprentice allowance claimed.

HAWKS WIN AGAIN.

Hawks.	AB	H	O	A
DeSim'e,ss	6	1	2	1
E.O'C'n,1b	3	0	7	0
Fry,3b	1	1	1	2
B'chler,3b	5	2	1	0
Alley,lf	6	5	0	0
Cannella,cf	3	0	1	0
Schroth,cf	2	1	1	0
Burnett,rf	5	3	2	0
F.O'C'n,2b	5	2	0	2
Alexan'a,c	4	0	12	1
Cuozzo,p	5	3	0	1
Totals	45	18	27	7

Fairlawns.	AB	H	O	A
Adlong,1b	4	0	11	0
Rankin,c	4	0	5	0
Brosen,ss	4	0	2	2
Seven,p	4	0	0	1
White,rf	4	1	1	0
Carroll,cf	4	0	2	0
Stevens,lf	3	0	0	0
Free,2b	3	0	4	2
Kidwell,3b	3	0	2	1
Totals	33	1	27	6

Hawks ... 0 1 1 0 0 0 9 3 1—15
Fairlawns ... 0 0 0 0 0 0 0 1 0—1

Runs—DeSimone (2), E. O'Callahan (2), Alley (3), Beuchler, Burnett (3), F. O'Callahan, Alexandria, Cuozzo, Schroth, Seven. Errors—DeSimone, Beuchler, Brosen (2), Kidwell, Free. Two-base hits—DeSimone, Burnett. Left on bases—Hawks, 8; Fairlawns, 2. Hit by pitcher—By Seven (E. O'Callahan, 2). Struck out—By Cuozzo, 12; Seven, 5. Passed ball—Rankin. Umpire—Moore.

BLUE BONNETS ENTRIES.
(Associated Press.)

FIRST RACE—Five furlongs; purse, $600; claiming; for 2-year-olds.

1 Satan's Pet	105	7 Rose Marie B.	110
2 Siwanoy	103	8 Deserve	105
3 Boston Rose	102	9 Kenora	110
4 Low Girl	102	10 Miss Sunshine	108
5 Dark Mist	110	11 Little Turtle	102
6 Chinkee	110	12 Old Flirt	102

SECOND RACE—Six furlongs; purse, $600; claiming; for 3-year-olds and upward (Canadian foaled).

1 Cudgelette	99	6 Wigtoi	109
2 Peace Rock	107	7 Optical	116
3 Jewel Kit	109	8 Fair Progress	99
4 Golader	111	9 Kauri	111
5 Gourdine	109		

THIRD RACE—Six furlongs; purse, $600; claiming; for 3-year-olds and upward.

1 Hat Brush	117	10 Fire Belle	109
2 Miss Mac	100	11 Uvira	96
3 Calabria	109	12 Balai d'Or	111
4 *Bold Robin	109	13 Imagery	102
5 Carilina	100	14 *Clifton's Lass	104
6 Sheaf	100	15 Thunder King	111
7 Wig	112	16 Balroma	111
8 *Crimsal	95	17 Lew Black	111
9 Captain's Girl	103		

FOURTH RACE—Six furlongs; purse, $600; claiming; for 3-year-olds and upward.

1 Iraq	109	10 Margaret Cal	109
2 *Fateful	104	11 Monde	100
3 Vacant	111	12 Grierson	111
4 Pledge	111	13 *Saratoga Maje	112
5 War Air	102	14 Piloteer	111
6 Spirt	109	15 Pongo	111
7 Miss Teddy	100	16 Sunny Port	109
8 Sunny Star	111	17 V. Vengeance	111
9 Temeriane	102		

FIFTH RACE—One mile; purse, $800; claiming; the Orpheum Theater Cup; for 3-year-olds and upward.

1 Translucent	102	4 Bubbling Out	109
2 Hazel Gumb'ts	102	5 *Flying Wings	85
3 Dynamite	102	6 Pygmalion	103

SIXTH RACE—One mile; purse, $600; claiming; for 3-year-olds and upward; maidens.

1 Kentucky Lad	110	6 Cassafield	100
2 New Broom	118	7 Dame Bragw'n	100
3 Prince Peter	105	8 Blind Tiger	102
4 Number Three	105	9 Dun Desert	110
5 Nosegay	110	10 Sugar Heart	108

SEVENTH RACE—One and one-eighth miles; purse, $600; claiming; for 4-year-olds and upward.

1 Woolorac	107	6 Elizabeth	114
2 Rock Candy	107	7 Dr. Mayer	107
3 Rhenda	103	8 Bedford Queen	105
4 Strong Tackle	113	9 Scott	113
5 Mgr. Evers	108	10 *L. Essington	100

*Apprentice allowance claimed.
Weather, clear; track, fast.

THE POST'S CONSENSUS AT WASHINGTON PARK

The following consensus has been compiled by The Post from the selections of the leading handicappers of the turf. The figures show how the selections were rated.

CONSENSUS OF LEADING HANDICAPPERS.

First Race	Second Race	Third Race	Fourth Race	Fifth Race	Sixth Race	Seventh Race
Playing (25)	Up Above (29)	At Sunrise (34)	Tombereau (21)	Camp Prince (16)	Brooksie (24)	Bob Rogers (16)
Delven (18)	Fairy Ring (14)	Princess Ivre (28)	Portmanteau (17)	Ilium (11)	Brush (18)	Zida (11)
Dad Meiners (12)	Opiopio (11)	Po'er's Dream (3)	Celtic Prince (13)	Try It (10)	Prin. Edith (10)	Fair Rosalind (10)

SNODGRASS, WASHINGTON POST.

Playing	Up Above	At Sunrise	Celtic Prince	Belgian Lass	Brush	Bob Rogers
Delven	Opiopio	Leiter entry	Portmanteau	Try It	Cousin Doll	Bunch of Lilies
Dad Meiners	Annapolitan	Porter's Dream	Panchio	Camp Prince	Brooksie	Chum

LOUISVILLE TIMES, ASSOCIATED PRESS.

Delven	Up Above	At Sunrise	Portmanteau	Ilium	Brush	Bob Rogers
Dad Meiners	Opiopio	Princess Ivre	Hopefield	Camp Prince	Brooksie	Chum
Playing	Lady Gibson	Porter's Dream	Panchio	Don Alvaro	Rolling Sea	Bunch of Lilies

PAWNBROKERS
Rate of Interest 2% and 3%
No Waiting—No Phoning.
Pledges Stored in Our Burglar Proof Vaults on Premises.
ROSSLYN LOAN CO.
Rosslyn, Va.

SPORTING GOODS
Since 1890
Open Evenings
ATLAS
Sport Store
927 D St. N.W. Metro. 8878

My $30 Summer Suits
Reduced to $16.50
HORN The Tailor
829 14th Street N.W.

LOANS HORNING
Diamonds—Watches—Jewelry
South End of Highway Bridge
On the Road to Alexandria
Rate of Interest 2% and 3%

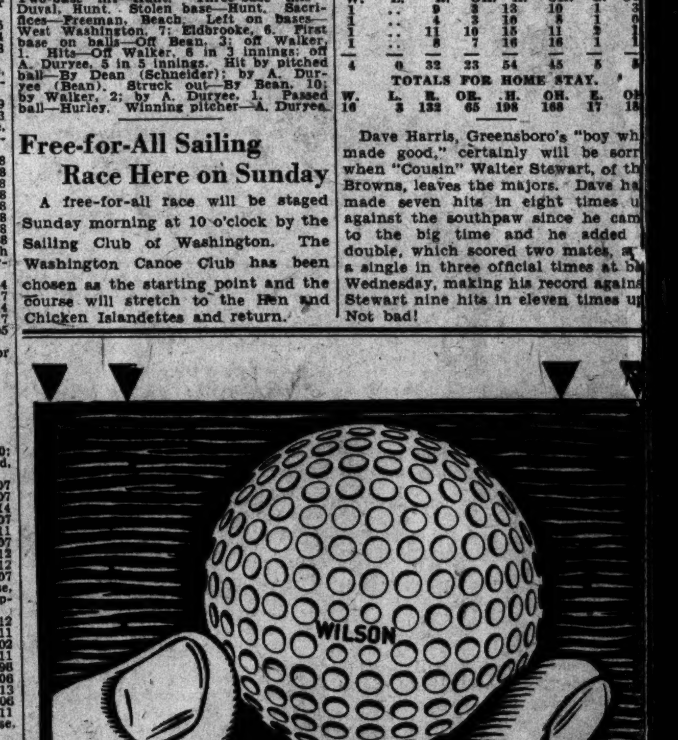

WE CLAIM JUST THIS
HOL-HI, with a new type center of extreme low compression, is the greatest golf ball ever developed. ▾▾▾ It longer than any other golf ball you have ever played—longer in actual flight—longer in total distance. ▾▾▾ is more durable—tough, with a flexible toughness th has never been equalled. ▾▾▾ It is a miracle of directness in the air—of accuracy on the greens. The sam exceptional construction that keeps it unwavering flight, keeps it hugging the line all the way to the cu ▾▾▾ Test HOL-HI yourself. Compare it with the ba you've been playing. HOL-HI will give you a total new idea of golf ball performance. Price 75c.
Wilson
GOLF EQUIPMENT
Sold by your Professional or Sporting Goods Dealer.
WILSON-WESTERN SPORTING GOODS C
CHICAGO NEW YORK BOSTON
LOS ANGELES SAN FRANCISCO

PITT, WOOTEN, STEVINSON, BURROWS SURVIVE AT MANOR

Twenty-Hole Battles Are Feature

Pitt Beats Holzberg, Burnett; Downey Downs Hunter.

Shorey Eliminated by Yeatman; Semifinals Today.

By HENRY LITCHFIELD WEST.

HARRY G. PITT, medalist in the Manor Club invitation golf tournament, yesterday survived through two matches to continue in the semifinal round of the first sixteen this morning, when he will meet Thomas B. Wooten, of Atlantic City, and the holder of many golf titles in his own city and in the Philadelphia district.

In the lower half of the bracket Miller B. Stevinson, Columbia, will meet Bradley H. Burrows, the District public links champion and a golfer who has been cutting a wide swath in all recent golf events. Two good contests are thus assured.

Pitt had no trouble in disposing of John C. Holzberg, Columbia, in the morning round by the margin of 5 up and 4 to play, but in the afternoon he met a determined opponent in Volney Burnett, unattached, who recently won the medal in the Columbia Club qualification round, when he led Pitt by two strokes. At the turn Pitt was 2 up, but lost the tenth and eleventh holes, Burnett scoring a birdie on the latter hole.

Beginning at the twelfth tee, Pitt shot three successive 4s and then captured an eagle 3 on the fifteenth, although Burnett scored a birdie 4, and this practically ended the match, which Pitt won, 4 and 2. Wooten's two matches were won from Herbert L. Lacey, Indian Spring, 2 up, in the forenoon, and George F. Miller, Manor Club champion, 2 and 1, in the afternoon.

Downey and Yeatman Bow to Stevinson.

Stevinson won his matches against J. M. Downey, unattached, and J. K. Yeatman, Columbia, by the same margin, 4 and 3. Burrows, who will be his opponent this morning, eliminated two leading golfers in the younger set, J. Monro Hunter, jr., Indian Spring, 3 and 2, in the afternoon and John C. Shorey, Kenwood, in the morning. The latter match was something out of the ordinary for although Shorey shot the first nine in 40 he was five down at the turn, for Burrows played the nine holes in 35 strokes.

This was too hot a pace for Shorey and he was beaten, 4 and 3. Hunter had won his morning match against John G. Biggs, jr., Argyle, with a fine 71 as against Biggs' 73, but in the afternoon Biggs, playing against Shorey in the consolation, eliminated the former Bannockburn star. Shorey was 2 down at the fourth hole and became 3 down when Biggs scored a birdie on the ninth hole. Thereafter every hole was halved, Biggs winning 3 and 2.

The feature of the day was the unusual number of extended struggles, no less than three going to the twentieth hole and six being carried to the nineteenth. Walter R. McCallum, playing against Burnett, was never less than 1 up until the fifteenth tee was reached, when Burnett captured two birdies in succession and forged ahead. McCallum evened the match on the seventeenth and then lost the twentieth by taking three putts.

Lewis Beaten in 20-Hole Match.

R. E. Lewis, Beaver Dam, was 3 down and 5 to play against R. L. Burgdorf, Bannockburn, but squared the match only to lose on the twentieth hole. Warren L. Heap, Manor, who was 2 down and 2 to play and who squared the match against Lindsay Stott, Beaver Dam, on the eighteenth green, had a happier experience, for he won on the nineteenth hole, after Stott had driven into the woods and landed his ball in a trap on his third shot. The last match of the afternoon went to the nineteenth hole, Melvin Kraft, unattached, defeating Maj. P. L. Ransom, Army-Navy.

Not only were Shorey and Hunter completely eliminated but McCallum and Burnett have passed out of the picture. In the consolation flight of the first sixteen not one commanding figure remains; for while Holzberg, who plays against Charles D. Evans, and Downey, who will be opposed by Biggs, are all good golfers, they have never figured in any major victory. The results of yesterday and today's pairings follow:

PAIRINGS FOR TODAY.

First sixteen—9:45, Pitt vs. Wooten; 9:50, Stevinson vs. Burrows. Defeated eight, 9:55, Holzberg vs. Evans; 10:00, Downey vs. Biggs.

Second sixteen—9:35, Connelly vs. Mackenzie; 9:40, Maurice Nee vs. Harvey. Defeated eight, 9:25, Oliveri vs. Cox; 9:30, Bonnett vs. Dermot Nee.

Third sixteen—10:05, Runswick vs. Rice; 10:10, Putnam vs. Kraft. Defeated eight, 10:15, Turner vs. Voll; 10:20, Hoover vs. Velasco.

Fourth sixteen—9:15, McClelland vs. Tierney; 9:20, Burgdorf vs. McCarron. Defeated eight, 9:05, Smith vs. Sharp; 9:10, Lewis vs. Martin.

Fifth sixteen—8:45, Buck vs. Corbett; 8:50, Heap vs. Mastbrook. Defeated eight, Bennie vs. Hedges; 9:00, Anderson vs. Richardson.

FIRST SIXTEEN.

First round—Harry G. Pitt (Manor), defeated John C. Holzberg (Columbia), 5 and 4; Volney Burnett (Beaver Dam), defeated W. R. McCallum (Washington), 1 up, 20 holes; Thomas B. Wooten (Atlantic City C. C.), defeated Herbert L. Lacey (Indian Spring), 2 up; George F. Miller (Manor), defeated Charles D. Evans (Washington), 5 and 4; Miller B. Stevinson (Columbia), defeated J. M. Downey (unattached), 4 and 3; J. K. Yeatman (Columbia), defeated Maury Fitzgerald (Kenwood), 2 and 1; B. H. Burrows (unattached), defeated John C. Shorey (Kenwood), 4 and 3; J. Monro Hunter, jr. (Indian Spring), defeated John G. Biggs, jr. (Argyle), 2 up.

Second round—Pitt defeated Burnett, 4 and 2; Wooten defeated Miller, 2 and 1; Stevinson defeated Yeatman, 4 and 3; Burrows defeated Hunter, 3 and 2.

Defeated eight—Holzberg defeated McCallum, 1 up; Evans defeated Lacey, 4 and 3; Downey defeated Fitzgerald, 5 and 4; Biggs defeated Shorey, 3 and 2.

SECOND SIXTEEN.

First round—John Thacker (Bannockburn), defeated M. A. Shipley (Argyle), 1 up; John Connolly (unattached), defeated M. Oliveri (Argyle), 5 and 3; Albert R. Florine (unattached), 2 and 1; L. S. Mackenzie (Columbia), defeated Luther Carey (Kenwood), defeated J. A. Cox (Argyle), 2 and 1; R. W. Gill (Baltimore Country Club), defeated J. B. Murphy (Columbia), 2 and 1; Maurice Nee (Manor), defeated G. W. Bonnett, jr. (Manor), Spring), defeated Dermot Nee (Manor), 4 1 up; J. William Harvey, jr. (Indian and 3; Reeve Lewis, jr. (Chevy Chase), defeated W. I. Green (Manor), 1 up.

Second round—Connelly defeated Thacker, 1 up; Mackenzie defeated Carey, 3 and 2; Maurice Nee defeated R. W. Gill, 1 up; Harvey defeated Reeve Lewis, 3 and 2.

Defeated eight—Oliveri defeated Shipley, 1 up; Cox defeated Florine, 1 up; Bonnett defeated Murphy, 2 up; Dermot Nee defeated Green, 2 and 1.

THIRD SIXTEEN.

First round—W. M. Dean (Manor), defeated A. E. Turner (Manor), 5 and 3; C. S. Runswick (Beaver Dam), defeated Frank Weller (Columbia), 4 and 3; G. H. Foster (Army-Navy), defeated J. E. Voll (Beaver Dam), 2 and 1; Edward T. Rice (Washington), defeated Donald Miller (Baltimore Country Club), 6 and 5; J. C. Putnam (Manor), defeated Perry B. Hoover (Indian Spring), 3 and 2; E. J. Carver (unattached), defeated T. H. Rutley (unattached), 3 and 2; P. L. Ransom (Army-Navy), defeated Luis Velasco (Havana Country Club), 5 and 4; Melvin Kraft (unattached), defeated E. H. Frederick (Hillendale), 1 up.

Second round—Runswick defeated Dean, 3 and 1; Rice defeated Foster, 4 nad 3; Putnam defeated Carver, 4 and 3; Kraft defeated Ransom, 1 up, 19 holes.

Defeated eight—Turner defeated Weller by default; Voll defeated Donald Miller, 4 and 3; Hoover defeated Rutley, 4 and 3; Velasco defeated Frederick, 2 and 1.

FOURTH SIXTEEN.

First round—O. W. Swecker (Beaver Dam) defeated T. T. Smith (Washington, 1 up, 19 holes; E. M. McClelland (Manor) defeated J. P. Jeffrey (unattached), by default; John J. Tierney, jr., (Congressional) defeated C. M. Sharp (Columbia), 1 up, 19 holes; Alton E. Rabbitt (unattached) defeated J. W. Dudley (Argyle), 1 up, 19 holes; R. L. Burgdorf (Bannockburn) defeated R. E. Lewis (Beaver Dam), 1 up, 20 holes; George P. Graw, jr., (unattached) defeated D. R. Dougherty (Washington), 4 and 2; Frank G. Butler (Argyle) defeated Bruce Martin (unattached, 1 up; J. P. McCarron (Congressional) defeated John W. Owens (Columbia) by default.

Second round—McClelland defeated Swecker, 1 up, 19 holes; Tierney defeated Rabbitt, 1 up; Burgdorf defeated Graw, 6 and 4; McCarron defeated Butler, 4 and 3.

Defeated eight—Smith defeated default; Sharp defeated Dudley, 1 up, 20 holes; R. E. Lewis defeated Dougherty, 2 up; Martin defeated default.

FIFTH SIXTEEN.

First round—E. C. Buck (Washington) defeated Ralph Bennie (unattached), 1 up, 20 holes; William E. Foster, (unattached) defeated A. E. Landvoigt (Manor), 7 and 6; L. J. Rutz (unattached) defeated Dr. F. H. Hedges (Catoctin), 1 up; C. M. Corbett (Manor) defeated H. C. Peacock (Argyle), 1 up; Lindsay Stott (Beaver Dam) defeated Paul Y. Anderson (Columbia), 3 and 2; W. L. Heap (Manor) defeated Jack Williams (unattached), 2 up; D. S. Mastbrook (Indian Spring) defeated William E. Richardson (Manor), 3 and 2; H. A. Neff (Beaver Dam) defeated Ray Esher (Beaver Dam), 7 and 6.

Second round—Buck defeated Foster, 3 and 2; Corbett defeated Rutz, 1 up; Heap defeated Stott, 1 up, 19 holes; Mastbrook defeated Neff, 3 and 2.

Defeated eight—Bennie defeated Landvogt, 1 up; Hedges defeated Peacock, 4 and 3; Anderson defeated Williams, 3 and 1; Richardson defeated [illegible]

MIRACLES OF SPORTS. —By Robert Edgren

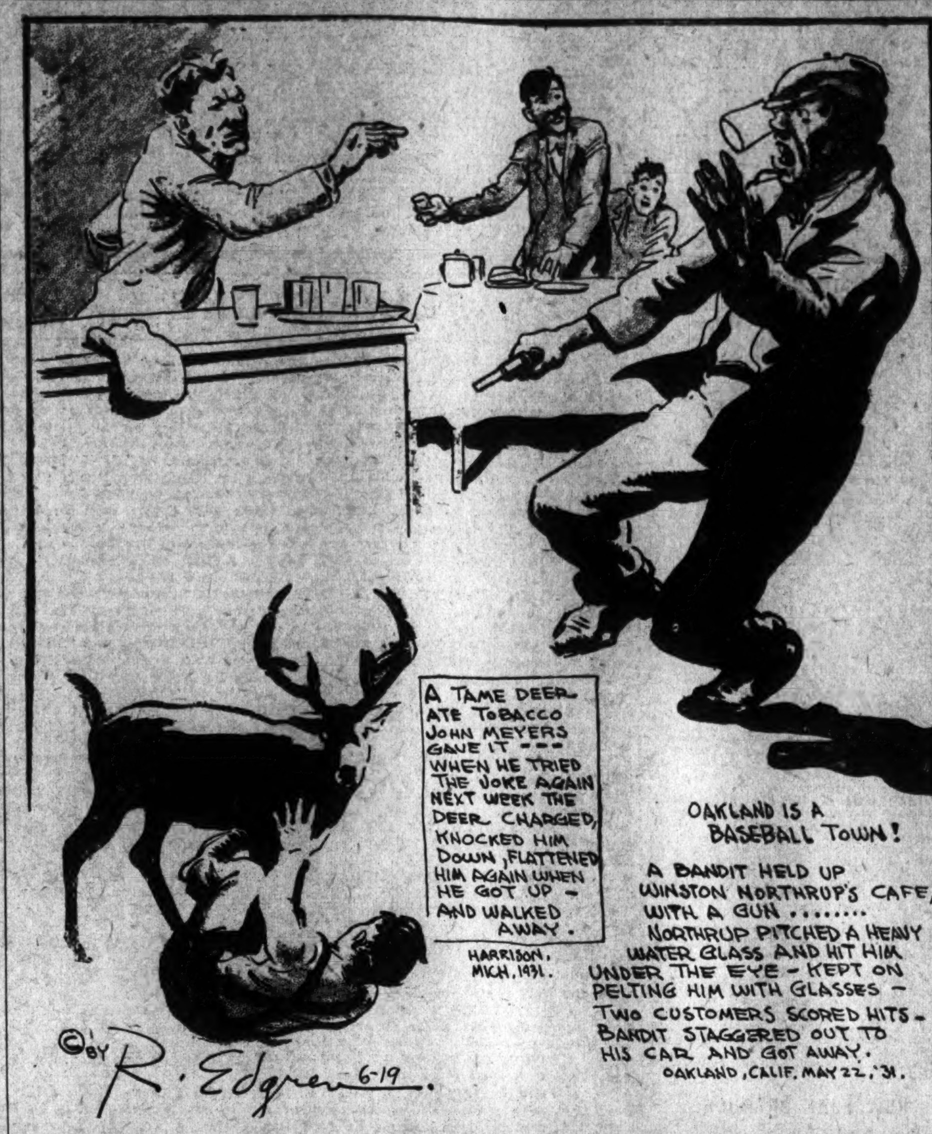

MIDDIES LIST SUMMER SPORTS

Baseball and Tennis for 2d Classmen and Plebes.

Special to The Washington Post.

ANNAPOLIS, Md., June 18.—The summer months will not be without some athletic diversion for members of the second class of Midshipmen who are undergoing instruction in aviation, and the new fourth, or "plebe" class, now being recruited.

The second class has a roll of 450, and there will be approximately 600 plebes when the class is completely organized.

Athletic authorities of the Naval Academy have arranged a baseball and tennis schedule for both classes. The second classmen will have nine diamond engagements and the plebes four, including one between themselves, and the former will have four tennis matches to three for the plebes.

2d Class Includes Varsity Players.

As the second class contains a number of ball tossers who played with the regular varsity squad during the spring formation of a strong team is expected. The team will play its first game here Saturday with the Shamrocks, of Baltimore. The rest of the schedule follows:

July 1, Baltimore Athletic Club; 8, Cloverland Farms Dairy, of Baltimore; 18, Washington Terminal Co.; 22, Classified Municipal Employes, of Baltimore; 29, Plebes; August 1, Baltimore Fire Department; 5, Union Trust Co., of Baltimore; 15, Stein Brothers & Boyce, of Baltimore.

The dates for the Plebes are: July 25, Maryland Trust Co., of Baltimore; August 8, Sun Life Insurance Co., of Baltimore; 12, Baltimore Athletic Club.

The tennis dates are: Second class—June 27, Clifton Club, of Baltimore; July 11, Homeland Racquet Club, of Baltimore; 25, Pan-American team, of Washington; August 8, Gwynn's Falls Club, of Baltimore.

Plebes: August 1, Interpark junior team, of Baltimore; 8, Racquet Club, of Baltimore; 15, American Legion, of Baltimore.

Minor League Results

INTERNATIONAL LEAGUE.

		R.	H.	E.
Montreal	000 001 000 002	3	13	0
Newark	000 000 010 000	1	4	1

Brown and Niebergall; Mangum, Thomas, Speece and Hargreaves.

		R.	H.	E.
Buffalo	000 000 000	0	4	4
Jersey City	030 000 30x	6	11	1

Gould, Michaels and Pytlak; Andrews and Morrow.

		R.	H.	E.
Toronto	200 102 020	7	13	1
Baltimore	200 021 010	6	11	2

Hogsett, Cantrell, Barnes and Stack; Weaver, Holloway and Danning.

SOUTHERN ASSOCIATION.

		R.	H.	E.
Little Rock	000 000 004	4	9	0
Birmingham	003 000 000	3	9	1

Bugent and Whitney; Walkup and Berres.

		R.	H.	E.
Mobile	211 101 100	7	11	1
Chattanooga	000 000 000	0	8	2

Oldham and Erickson; Barfoot, Griffith and Jilek.

AMERICAN ASSOCIATION.

		R.	H.	E.
Milwaukee	010 000 200	3	10	1
Indianapolis	210 001 20x	6	12	0

Polli, Buckeye, Nelson and Manion; Griffin and Angley, Riddle.

		R.	H.	E.
St. Paul	100 000 231	7	13	1
Toledo	410 011 10x	8	11	2

Harriss, Prudhomme and Fenner; Connally and Devormer.

		R.	H.	E.
Minneapolis	000 030 110 03	8	9	2
Columbus	000 100 130 00	5	8	2

Hensick, Sheehan, Henry and Hargrave; Parmalee, Rose, Chapman and Desautels.

		R.	H.	E.
Kansas City	003 000 000 10	4	12	2
Louisville	000 001 020 11	5	12	0

Holley, Maley and Padden; Penner and Thompson, Shea.

EASTERN LEAGUE.
Hartford, 6; Springfield, 5.

NEW YORK-PENNSYLVANIA LEAGUE.
Williamsport, 10; Harrisburg, 5.
Scranton, 5; Binghamton, 2.
Hazelton, 5; York, 3.
Wilkes-Barre, 11; Elmira, 9.

Fisherville Wins Meet Of Future Farmers

Special to The Washington Post.

Blacksburg, Va., June 18.—By winning three seconds and a fourth, R. Coiner, Fisherville, gave his team the track meet held at Virginia Poly Institute this afternoon as part of the sixth annual future farmers of America rally. Coiner won fourteen of the seventeen points obtained by Fisherville. The other three points came from winning third in the relay, in which Coiner had a part.

The meet records were broken this afternoon. Wallo, Varina, set a new mark in the shot put by throwing the shot 44 feet 11¼ inches, breaking his own mark of 44 feet 1¾ inches, set in preliminaries held last Tuesday. His throw broke the previous record of 43 feet 5 inches. Johnson Strasburg set a new record jump mark when he made 20 feet 10 inches.

Mica and Varina High Schools tied for second place, 15 points each. Winchester was third with 14½ points; Herndon fourth, with 13½ points; Mount Jackson fifth, with 12 points. Other teams which scored follow:

Boyce, Achilles, Smithfield, Holland and Strasburg, Cope, Turbeville, Attlee-Gloucester, South Hill, Elk Creek.

Colston, Boyce, was second individual high scorer with two firsts and a fifth. Flickenger, Winchester, and Cross, Herndon, were tied for third individual honors with 10½ points each.

40 Rounds of Boxing At Quantico's Smoker

Special to The Washington Post.

Quantico, Va., June 18.—Forty rounds of boxing will feature the smoker tonight at the Marine Post. The program arranged by First Lieut. George W. McHenry provides nine bouts, with Coast Guardsmen and sailors furnishing the opposition for pugilistically inclined Marines.

The commandant of the U. S. Marines, Maj. Gen. B. H. Fuller, will be guest of honor at the smoker.

The feature bout involves a clash of Coast Guardsman Wheeler, from the station at Curtis Bay, Md., and Johnny Dill, of Quantico.

Maj. Heinie Miller, popular Washington referee, will handle the bouts.

PRELIMINARIES (four rounds)—Lavish (Hq. and Hq. Co.) vs. Edwards (Tenth Marines), lightweights; Schmidt (Maintenance Co.) vs. Willoughby (Signal Bn.), middleweights; Hill (Seventy-fourth Co.) vs. Stish (Signal Bn.), heavyweights; Hodge (Field Hospital) vs. Weitzell (Service Co.), featherweights; Clark (Field Hospital) vs. Devine (Maintenance Co.), welterweights; Mayer (Seventy-fourth Co.) vs. Moran (Service Co.), welterweights; Anderson (Signal Bn.) vs. Reid (Coast Guard), featherweights.

SEMIFINAL (six rounds)—Embry (Coast Guard) vs. Berryman (Aviation), lightweights.

FINAL (six rounds)—Wheeler (Coast Guard) vs. Dill (Aviation), middleweights.

ED YEOMANS BEATEN BY ALLISON

Capital Boy Extends Ex-Davis Cup Star at Washington.

Special to The Washington Post.

WILMINGTON, Del., June 18.—Wilmer Allison, former Davis Cup star and third ranking U. S. player, advanced to the quarter-final round of the twenty-third annual men's grass court championship of Delaware today defeating Eddie Yeomans, Washington, D. C., and University of North Carolina ace, 8—6, 6—2.

The tall dark Capital City player pressed his more favored opponent to the limit in the first set before yielding, but fell a prey to Allison's hard-hit shots in the second.

Another University of North Carolina player, Bryant Grant, national clay court champion, entered the fourth round by beating Gabriel Lavine, Philadelphia, 8—6, 6—4. Other seeded players, including Berkeley Bell, Bruce Barnes and Junior Coen, all advanced a round without undue trouble.

Third round—Earl Taylor, Texas, defeated William Bascom, Yale, 3—6, 6—0, 6—2; Edward Jacobs, Pittsburgh, defeated E. M. Easton, Stanford, 6—4, 6—2.

Fourth round—Wilmer Allison, Texas, defeated Edward Yeomans, University of North Carolina, 8—6, 6—2; Bryan M. Grant, jr., University of North Carolina, defeated Gabriel Lavine, Philadelphia, 8—6, 6—4; Wilbur F. Coen, University of Kansas, defeated Lucien Lacoste, University of Texas, 6—1, 6—1; Bruce Barnes, University of Texas, defeated Armand L. Bruneau, Brooklyn, N. Y., 6—1, 6—2; Ted Burwell, Sewanee, defeated Jake Hess, Rice University, 6—0, 6—4.

Fauquier-Loudoun Polo Team Plays in Final

Special to The Washington Post.

Baltimore, Md., June 18.—By defeating the War Department, of Washington, 8 to 5, today, the Fauquier-Loudoun riders will compete in the finals against the Maryland Polo Club Whites Sunday at Stevenson for the first leg on the Riggs Cup.

Each the War Department and the Fauquier-Loudoun entered their match as nine-goal teams, so each started at scratch. The Middleburg, Va., four always was in the lead, but the battle was close and virtually anybody's until after the fourth chukker had been played.

Maj. J. M. Eager, riding at No. 1 for the service, was the high individual scorer. He tallied the first four goals for his side, one in each of the first three chukkers and the other in the sixth. Richard Kirkpatrick, No. 1 for the Virginians, tallied in each the second, third and fourth chukkers, John Hay ("Jock") Whitney added a pair and so did Baldwin Spilman. Bill Hulbert and Maj. J. L. Devers registered once each.

War Department lacked the team work, the placement of shots, the long back-handers and the frequent long drives as exhibited by Fauquier-Loudoun. Then, too, the Virginians were better mounted, although War Department brought over a splendid squad of mounts.

Two fouls in the fifth indirectly resulted in goals for the Virginians and one favored Washington in the sixth.

FAUQUIER-LOUDOUN.

Positions.	Goals.
1. Richard Kirkpatrick	3
2. J. H. ("Jock") Whitney	2
3. Baldwin Spilman	2
4. William Hulbert	1
Total	8

WAR DEPARTMENT.

Positions.	Goals.
1. Maj. J. M. Eager	4
2. Lieut. Gordon Rogers	0
3. Maj. George L. Patton	0
4. Maj. J. L. Devers	1
Total	5

Score by chukkers:
Fauquier-Loudoun ... 2 1 1 1 3 0—8
War Department ... 1 1 1 0 0 2—5

Referee—Maj. Edward Duvall. Timer—Joseph B. Reilly. Time of chukkers—7½ minutes.

DIXIE PIGS IN ACTION.

The Dixie Pigs will cross bats with the Tile and Marble Setters Team Saturday at 3 p. m. at Berwyn. The latter nine won the pennant in the Industrial League last season and have high hopes of winning from the leaders of the Capital City League.

YALE FACES HARVARD IN BOAT

Exclusive Crew Race on Thames River; Much to Do.

Continued From Page 15.

the Corsair, which is supposed to run up a bill of $8,000 a day even when she is tied to a dock, belongs to a Harvard graduate by the name of J. P. Morgan. In fact, Mr. Morgan seems to have overbuilt this last time for his present Corsair is so big that she can't go through the drawbridge at the south boundary of the 4-mile racing course.

His son, Harry Morgan, who was captain of the Harvard boat in nineteen-something, was out there on the tide this evening, tugging at a sweep and blowing a bit with the exertion in an informal race called, if you please, the annual gentlemen's race. So, you see, Harvard and Yale are so well along in tradition by now that they have gentlemen, even as Oxford and Cambridge. I draw no inferences, but this sems to present a pretty good chance to infer that the young men of the current varsity crews are no gentlemen.

Nobody Remembers An Oarsman.

Strictly speaking, the members of a varsity crew should remain inconspicuous because the minute any man in a boat crew makes himself noticeable for his excellence he disturbs the smooth sameness of the whole, like a tap-dancer who outdances the rest of his team. That is why nobody ever remembers any oarsmen, although plenty of mediocre half backs and heavy-hitting outfielders are able to go out and sell bonds on their athletic reputations in after years. But I must mention three of the Harvards, all sons of Harvard varsity oarsmen who were sons of Harvard varsity oarsmen by names, Saltonstall, Bacon and Bancroft. You would hardly be knowing them, though.

The loyal peasantry of the New England countryside always make a holiday of boat-race day at New London and they were toiling along the road on the eastern bank of the course this evening, ogling the private yachts again and pointing them out from memory. There was the Aztec, for example. One had heard tell that she had a pipe organ and even a swimming pool aboard of her. Was that a fact? My, my!

Grandeur of Occasion Is the Thing.

And the lights blinked and the white coats of the stewards flitted hither and yon about the decks and the scene was fraught with an air of social grandeur and security. The American royalty had gathered again to play, and the occasion was a boat race between the two universities which have more millionaires among their alumni than any other two schools i nthe country. Human nature being what it is, it is reasonable to suspect that it is not so much the race as the splendor of the occasion which evokes those twitting remarks every year about the exclusiveness of the Harvard-Yale regatta. And the race began, in the version of some historians, as a ballyhoo for an undernourished railroad running up to a New England lake resort in 1852, when a Harvard alumnus working for the line hit upo na boat race against Yale as a drawing card to bring some customers.

Harvard has won only one race in the last ten years and none since 1927, but the Harvards are a patient lot and Mr. Will Bingham, their athletic director, may merely be pursuing a twenty-year plan. This year Harvard beat the Navy, and as the Navy beat Columbia, which had beaten Yale, maybe Harvard should now tell Yale to go and get a reputation.

But that isn't the way they do at Harvard and Yale. Harvard would rather be licked by Yale than to win from every other school in the U. S. A., and though they don't reciprocate the feeling in full down at New Haven, nevertheless they do take more pleasure from licking Harvard when they do, than they would, if they could, from licking al lthe rest of the world.

District Women Win In Gibson Island Golf

Specialto The Washington Post.

Baltimore, Md., June 18.—Two Washington women, Mrs. Betty P. Mackley, of Indian Spring, and Mrs. Alma Von Steinner, Beaver Dam, turned in victories today and advanced to the semifinals in the invitation golf tournament at Gibson Island.

Mrs. Meckley, the medalist and District champion for two years, was carried to the twentieth hole by the youthful and skillful Anne Cochran, of Elkridge, in order to win by 1 up. Miss Cochran, who was 3 down at the turn, even the match at the fifteenth. The next four holes were halved. With a mashie-niblick, Miss Cochran overshot the green to lose the match.

Mrs. Von Steinner conquered Miss Elizabeth Janney, Green Spring Valley Hunt Club, 2 and 1. Mrs. Meckley and Mrs. Von Steinner will oppose each other tomorrow.

In the other semifinals contest Mrs. W. Fairfield Peterson, the defending champion, will meet Mrs. M. Louise Bell. Miss Cochran dominated the approaching and putting contest by winning with an 8, after playing off a tie with Mrs. Meckley, Mrs. Peterson and Mrs. D. C. Wharton Smith. Mrs. Peterson was second. Each of the four scored an 8 the first time.

Mrs. Frank R. Keefer, Chevy Chase, down Miss Katherine Heuisler, Rodgers Forge, 2 and 1, in the second sixteen.

In the first flight consolations Mrs. Ora Emge, Beaver Dam, defeated Mrs. Harry Wisotzkey, of York, 2 and 1, and Mrs. Stephen Colladay, Columbia, won from Mrs. Harry C. Trace, Rodgers Forge, 4 and 2.

OLD COLONY DRILLS.

Sergt. Burdine has called a special practice session for his Old Colony Team Saturday at 5 p. m. at Takoma Park. The drill will be in preparation for Sunday's game with the D. C. Grocers at Garrett Park.

GRAYS VS. EAGLES.

The Chevy Chase Grays have booked the strong Anacostia Eagles for a game to be played Saturday at 3:30 p. m. on the Chevy Chase diamond. Sanford Ross will probably twirl for the Grays, with Henry Glonner doing the receiving.

Montgomery Nines Extend Series for League Crown

AT a meeting of the officials of the Capital City League held last night it was decided that the teams entered in the Montgomery County section would be permitted to meet each opponent three times provided the schedule is completed by Sunday, July 19.

This action followed close on the heels of protests of the Montgomery County teams against limiting competition to two games with each opponent. The managers of all of the teams agreed to play the games wtihin the allotted time by playing double-headers beginning with the games scheduled for June 28.

The schedule for the District of Columbia teams will be completed on JJunJe 28, with the exception of postponed games, which will be played the Sunday following. At this rate these clubs would finish the three-game series for the city title by the third week in July, or about the time the last games in the Montgomery County section would finish the three-game series for the city title by the third week in July, or about the time the last games in the Montgomery County section would be played. This would permit the scheduling of the first of a three-game series for the Metropolitan title on the fourth Sunday in the month, with the winner being decided early in August.

The officers of the league are anxious to have the new champion crowned, if there is to be a new champion, as soon as possible to permit the playing of an intercity series with teams representing Baltimore and Richmond.

Deadline on Protests In City League Nears

Next week will mark the deadline for protests on eligibility of players entered in the midget and insect sections of the Capital City League. Managers of teams entered in these divisions will meet and approve, or disapprove, as the case may be, players listed on the rosters of opposing teams.

The managers of teams playing for the championship of the insect section will meet Monday night at 8 o'clock in room 2 of the District Building. The pilots will be required to present a birth certificate for each boy listed on his team, or if such a certificate is not available, the next best record of the player's age.

On Wednesday night at the same time the midget chieftains will convene. Each player on every team entered in the league will be required to furnish his birth certificate the same as the smaller players.

SWANS DEFEAT NATIONALS.

The Swann's Shop Insects, entrants in The Post's Capital City League, bowled over the Nationals yesterday by a 6-to-3 score on the Monument Grounds. Each team was able to get but four hits, but the Swann aggregation bunched theirs in the fifth inning to drive over five runs and clinch the honors.

Swans.	AB	H	O	A	Nationals.	AB	H	O	A
Farh'd.2b	3	1	0	0	S'mons.3-2b	4	0	0	2
Sisler.2b	1	0	1	1	E.Cowan.rf	3	0	0	0
Horner.ss	2	1	0	2	Harper.rf	1	0	0	0
S'mons.p	4	0	1	2	Chalf'te.ss	3	0	1	2
Deacon.c	4	0	13	1	Auth.p.3b	3	1	0	2
J.Fa'l.cf.3b	4	1	1	0	M'ham.1b	3	0	10	1
T.Far'll.1b	3	0	10	2	Lopatin.cf	1	0	3	0
Cosby.rf	4	0	0	0	B.S'mons.cf	1	1	0	0
McHale.lf	4	1	0	1	Harp.c	4	1	10	0
Mel'n.3b.cf	4	0	1	0	McInt'ff.lf	3	0	1	0
					C.Cowan.p	2	1	0	1
Totals	33	4	27	9	Gedney.1b	2	0	5	0
					Totals	30	4	27	8

Swans Shop ... 0 0 1 0 5 0 0 0 0—6
Nationals ... 1 2 0 0 0 0 0 0 0—3

Runs—Farhood, McHale, Deacon, J. Farrell, Cosby, Melman, Chalfonte, E. Cowan, Harp. Errors—Horner, Harp, Meeneham, J. Farrell. Two-base hit—Farhood. Three-base hit—McHale. Double play—Sisler to T. Farrell to Deacon. Left on bases—Swans Shop, 6; Nationals, 5. Hits—Off Auth, 4 in 5 innings; off Cowan, none in 4 innings. Hit by pitched ball—By Auth (J. Farrell); by Simmons (Harp). Struck out—By Simmons, 13; by Auth, 4; by Cowan, 6. Wild pitches—Simmons (2). Losin pitcher—Auth.

Huttick Beats Edell In Slow Garden Bout

New York, June 18 (U.P.).—Arthur Huttick, 180, New York, defeated Benny Edell, 198½, Brooklyn in a slow four round preliminary to the Singer-Massey bout at Madison Square Garden tonight.

The fight was the poorest on the program with the rotund Edell content to let Huttick do all the forcing. Huttick was cautious, evidently fearing Edell's reputed hitting ability and the bout prolonged "Bronx cheers" from the crowd.

Huttick is matched to fight Jack Denning, All-Navy heavyweight champion, in the 10-round feature bout of the Fort Washington show next Monday night. This card was postponed last Monday on account of rain.

Eddie Buell, Washington featherweight, will meet Sailor Landers, Virginia National Guard champion, in the semifinal of eight rounds, it was announced last night.

Bucky Harris Failure In Debut As Pitcher

Grand Rapids, Mich., June 18 (A.P.).—The Detroit Tigers defeated the Grand Rapids Ramonas, 9 to 7, in an exhibition game here today, but Harris and Mark Koenig all but threw the pitching of Manager "Bucky" the game away in the last four innings.

GOVERNMENT LEAGUE.

Navy Yd.	AB	H	O	A	Naval H.	AB	H	O	A
Caudle.cf	3	1	3	0	King.c	4	1	4	0
Lattin.2b	3	0	7	2	W'mson.1b	6	2	15	0
Beck.1b	3	0	7	0	Bridges.cf	5	3	1	0
Pl'b.rf.c.lf	3	0	1	0	Thrift.p	4	3	0	3
Worth'n.c	1	0	3	0	Harvey.3b	4	1	1	2
Reigle'n.rf	2	0	1	0	Payne.2b	4	1	2	4
Bau'n.3b.ss	3	0	0	2	Harnsb'r.lf	4	2	0	0
Wood.ss.3b	3	2	0	4	Isert.rf	4	1	1	0
Harover.p	1	0	0	1	Bond.ss	4	1	0	2
Bleir.lf	3	0	0	0	†Henderson	1	0	0	0
McDon'd.p	1	0	0	1					
Schnei'r.p	1	0	0	2	Totals	40	15	24	11
Edwards.ss	0	0	0	0					
Nally.2b	0	0	1	0					
Totals	28	3	*23	12					

*Game called, 2 out in eighth.
†Batted for Isert in eighth.

Navy Yard ... 0 0 0 0 1 0 0 0—1
Naval Hospital ... 1 1 0 6 2 1 0 2—12

Runs—King (2), Williamson (4), Bridges (2), Thrift, Harvey, Payne, Harnsberger, Bond (2), Reigleman. Errors—Bauman, Bleir, Bond, Lattin, Caudle, Schneider, Worthington, Beck, Wood, Nally. Two-base hits—Williamson, Bridges. Three-base hit—Bridges. Stolen bases—Wood (2), Payne, Bridges. Sacrifices—Bond, Thrift. Double play—Wood to Lattin to Beck. First base on balls—Off Thrift, 1; off Harover, 2; off Schneider, 2. Hits—Off Harover, 2 in 2 2-3 innings; off McDonald, 9 in 2 1-3 innings; off Schneider, 4 in 3 innings. Hit by pitched ball—By Harover (King, Payne). Struck out—By Thrift, 4; by Schneider, 2. Passed balls—Plumb (2), Worthington. Losing pitcher—Harover.

Saks Clothiers have booked the revamped Ballston A. C. for two games Sunday on the Virginians' diamond. Dick Mothershead, pilot of the local aggregation, plans to use Payne and McGuire against the fast stepping team from over the Potomac.

The Woodridge A. C. is angling for games with strong unlimited nines. Manager Frank can be reached at Potomac 4773-J.

The Nehi Midgets, that redoubtable collection of sandlot players, took the measure of the Potomac Electric Midgets in a well-played game yesterday, by a 9-8 score. Art Sweeney's home run with the bases fully occupied with two men out in the final inning turned the tide in the Nehi's favor. Long hurled well for the winners.

The Clifton Barbers will meet at the Barber shop Sunday at 1:30 p. m. before proceeding to Camp Meigs for their game with the Swann's Service in the Capital City League.

The Acme Printers will engage the Lionel Seniors today in a practice game at 5 p. m. on No. 4 diamond. All members of the Acmes are requested to report on time.

D. C. Pistol Club Wins From Fort Humphreys

The Washington Pistol Club yesterday defeated the Engineer School detachment of Fort Humphreys by the margin of 2,516 to 2,149, out of a possible 3,000. The match was the first ever held at Fort Humphreys featuring a fort team and an outside aggregation.

Headed by Lieut. Kelly and composed of six Washington policemen, the winning team captured the title without undue pressing. Stewart, of the winning combination, was high individual scorer, with 264. Lieut. L. J. Rumaggi, with 241, was high man for his team.

The Engineers were slightly handicapped by use of their standard Army .45-caliber pistols, since the winners used .38-caliber, light-trigger revolvers.

Thirty shots at 25 yards and 10 shots at 50 yards were fired by each man, Army L targets being used.

DEPARTMENTAL LEAGUE.

Repair.	AB	H	O	A	G. P. O.	AB	H	O	A
Wolfe.2b	5	3	3	0	Reid.ss	3	0	1	5
Long.3b	3	2	1	0	Lisensky.2b	2	1	1	2
Noone.cf	3	1	2	0	Burton.cf	0	0	0	0
Ritnour.ss	5	3	1	1	Harding.1b	4	2	8	1
G'thler.1b	4	3	8	0	Wilfner.3b	3	0	0	1
Wesley.rf.p	4	2	0	3	Becker.lf	2	0	0	0
Horan.lf	4	1	1	1	Heiss.rf	1	1	0	0
Fitzger'd.c	4	2	4	0	Sole.c	3	0	3	1
Lanahan.rf	2	2	1	0	Jones.p	0	0	0	0
Rh'des.p.rf	0	0	0	0	Lee.p	1	0	0	0
Totals	34	19	21	5	Lawson.cf	3	2	4	0
					Meyer.rf	1	0	1	0
					Hay.lf	1	0	0	0
					Yanicki.p	1	0	0	0
					Totals	25	6	18	10

G. P. O. ... 2 0 0 0 2 0 0—4
D. C. Repair ... 2 3 2 0 2 3 x—12

Runs—Wolfe (3), Long (2), Noone (3), Fitzgerald, Lanahan (2), Guethler, Burton, Lisenby (2), Lawson. Errors—Long, Ritnour, Burton, Becker, Reid. Two-base hits—Wolfe, Lisensky. Three-base hits—Lanahan, Long. Stolen bases—Wolfe, Fitzgerald. Sacrifices—Noone, Long, Lisensky. Double plays—Reid to Harding to Sole; Lisensky to Reid to Harding. Left on bases—D. C. R., 12; G. P. O., 6. First base on balls—Off Wesley, 4; off Lee, 3. Hits—Off Jones, 3 in 1-3 inning; off Lee, 16 in 5 innings; off Yanicki, 0 in 2-3 inning; off Wesley, 6 in 6 2-3 innings; off Rhoades, 0 in 1-3 inning. Hit by pitched ball—By Wesley (Burton); by Lee (Guethler, Long). Struck out—By Wesley, 4; by Lee, 2. Wild pitches—Jones, 2. Winning pitcher—Wesley. Losing pitcher—Lee.

INDUSTRIAL LEAGUE.

Construct.	AB	H	O	A	R. R. "Y."	AB	H	O	A
Oretel.2b	4	1	3	4	Hall.2b	4	1	3	4
Bowie.1b	3	2	10	0	Wass'n.3b	0	0	0	2
Booker.3b	4	1	2	1	Chaconas.lf	4	1	2	0
Jenkins.rf	5	4	1	0	Colliere.c	4	0	3	0
Jewett.lf	5	0	3	0	W.Hu'es.1b	4	0	12	0
Hamel.cf	5	3	2	0	Naples.cf	4	0	2	0
Ault.c	4	1	5	1	Hough.ss	4	0	0	1
Snyder.ss	4	1	1	5	D.Hu'es.p	3	2	0	2
Usilton.p	4	2	0	1	Haller.rf	4	0	2	0
Totals	38	15	27	12	Totals	31	4	24	9

Constructioneers ... 1 1 5 1 1 2 0 2 x—13
R. R. Y. M. C. A. ... 1 0 0 0 0 0 0 0 0—1

Runs—Oretel (3), Bowie (2), Booker (2), Jenkins (2), Hamel (3), Ault, Wasserman. Errors—Bowie, Usilton, Wasserman, Hough. Two-base hits—Jenkins, Hamel, Booker, Oretel. Three-base hit—Hamel. Home run—Jenkins. Stolen bases—Wasserman (2), D. Hughes, 1. Sacrifices—Bowie (2). Double play—Hall to W. Hughes. Left on bases—Constructioneers, 5; R. R. Y. M. C. A., 7. First base on balls—Off Usilton, 5; off D. Hughes, 2. Struck out—By Usilton, 2; by D. Hughes, 2. Umpires—Shoemaker, Jeffries.

HITLESS WONDERS HIT.

Cong. Hts.	AB	H	O	A	Hitless W.	AB	H	O	A
Sugrue.2b	3	0	1	1	Nusb'm.3b	3	1	2	2
Cattell.lf	3	0	1	1	Xander.c	5	3	9	2
G'don.cf.p	4	0	2	1	Porter.1b	4	3	5	1
L.S'ney.3b	4	2	2	1	Taylor.ss	4	3	2	1
Staubb.ss.p	4	0	1	0	Haskell.2b	5	3	2	1
Dick.ss.2b	3	0	0	0	Cox.cf	4	2	0	1
Hoyle.1b.c	3	0	5	1	F.Wahler.p	2	2	0	1
Boyce.1b	1	0	3	0	Shaw.lf	4	3	1	0
R.S'ney.rf	2	1	1	0	Larigey.rf	4	1	0	0
Langley.c	1	0	5	1					
J.Wahler.p	1	0	0	0	Totals	34	21	21	9
Schrieber.p	1	0	0	0					
Totals	30	3	21	6					

Hitless Wonders ... 9 7 1 0 1 0 0—18
Congress Heights ... 0 0 0 0 0 0 3—3

Runs—Sugrue, R. Sweeney, Boyce, Nusbaum, Xander (2), Porter, Taylor (3), Haskell (3), Cox (3), F. Wahler (2), Shaw (2), Larigey. Errors—Sugrue, Cattell, Staubb, Haskell. Two-base hits—L. Sweeney, Porter. Home run—Porter. Stolen bases—Nusbaum, Taylor (3), Porter, Shaw, Cox. Left on bases—Congress Heights, 4; Hitless Wonders, 4. First base on balls—Off J. Wahler, 2; off Gordon, 1; off F. Wahler, 1. Hits—Off J. Wahler, 8 in 1 1-3 innings; off Gordon, 4 in 3 2-3 innings; off Schrieber, 6 in 1 inning; off Staubb, 3 in 1 inning. Struck out—By F. Wahler, 9. Passed balls—Langley, 3. Losing pitcher—J. Wahler. Umpires—Russell and Boyer.

COLORED DEPT. LEAGUE.

G. P. O.	AB	H	O	A	Spec. Del.	AB	H	O	A
D'glass.2b	2	0	2	2	Simrel.2b	4	1	3	3
Thomas.2b	2	1	2	1	E.Davis.c	4	2	8	3
Bush.1b	3	1	8	0	Sl'ghter.1b	4	0	7	0
R'dolph.3b	4	1	0	0	Budd.cf	4	3	1	1
Turner.ss	3	3	4	5	R.Davis.ss	3	1	4	2
Williams.p	3	0	0	5	Smith.lf	3	1	0	0
Wood.lf	2	0	1	0	McK'non.p	3	0	1	2
Berry.lf	1	0	0	0	Wilson.3b	3	2	0	1
Proctor.rf	3	0	1	0	Hutch'n.rf	3	0	0	0
Moten.c	3	0	6	1					
Sabbs.cf	2	0	0	0	Totals	31	10	24	12
Clayb'ne.cf	2	0	0	0					
Totals	30	6	24	14					

G. P. O. ... 0 0 0 0 0 1 0 0—1
Spec. Delivery ... 1 0 0 1 0 2 0 0—4

Runs—Clayborne, E. Davis, Slaughter, Budd (2). Errors—Bush, Randolph, Turner, Simrel, Smith. Two-base hit—E. Davis. Three-base hit—Budd. Home runs—Budd (2). Stolen base—Bush. Double plays—Williams to Douglass to Bush; Turner to Bush. Left on bases—G. P. O., 4; Special Delivery, 2. First base on balls—Off Williams, 1. Struck out—By Williams, 6; by McKinnon, 6. Wild pitch—Williams. Passed ball—Moten.

HILLCREST WINNER.

Hillcrest.	AB	H	O	A	Jack Hays.	AB	H	O	A
Moore.2b	4	1	3	2	Poston.ss	3	0	2	4
W.Davis.p	4	1	0	1	Thomas.1b	4	1	8	0
Johnson.ss	4	1	1	4	Herbert.2b	4	0	3	2
Lewis.c	4	3	14	0	C.DeG'n.c	3	2	7	1
Poster.cf	3	0	0	0	R.HeG'n.3b	4	2	1	2
Flett.1b	3	1	8	1	Soper.lf	1	0	1	0
F.Davis.lf	4	1	1	0	Tinker.rf	2	1	0	0
America.3b	3	1	0	3	Doudas.p	1	1	1	1
Roberts.rf	2	1	0	0	Mann.cf	2	0	2	0
B'dmore.p	2	0	0	3	Nitison.cf	0	0	2	0
Totals	33	10	27	14	Totals	24	7	27	10

Hillcrest ... 0 1 2 1 0 0 2 0 0—6
Jack Hays ... 0 1 2 1 0 0 0 0 1—5

Runs—W. Davis, Johnson, Lewis (3), America, Thomas, C. De Guilian (3), Ritison. Error—Herbert. Two-base hits—Moore, Lewis. Homerun—Lewis. Stolen bases—Johnson (2), Lewis (2), Flett, America, C. De Guilian, Ritison (2). Double play—Doudas to C. De Guilian. Left on bases—Hillcrest, 4; Hays, 2. First base on balls—Off Davis, 4; off Beardmore, 3; off Doudas, 5. Hits—Off Davis, 6 in 7 innings; off Beardmore, 1 in 2 innings. Hit by pitched ball—By Doudas (P. Davis). Struck out—By W. Davis, 10; by Beardmore, 4; by Doudas, 7. Winning pitcher—Beardmore. Umpires—Patz and Pitts.

WASHINGTON AUDITORIUM
19th and E sts. and New York ave.
BASEBALL
COLEMAN'S NEW INVENTION
Television's Only Rival
Showing the Senators on the Road.
Game as Actually Played.
Doors open 2:15 p. m. Game starts 3 p. m.
Prices 25c and 50c

NOLAN MOTOR CO.
Sales Ford Service
NEVER CLOSED
1111 Eighteenth St. N.W.
Decatur 0216

WONDER BOY NINE NEAR PENNANT

Game Tomorrow With K. C. Important; 2 Other Battles.

STANDING OF THE TEAMS.

	W.	L.	Pct.
Wonder Boys	4	0	1.000
Lionels	3	1	.750
Swann's Shop	2	2	.500
Washington Orioles	1	1	.500
Georgetown	1	1	.500
K. of C.	1	3	.250
Langdon	0	4	.000

THE Wonder Boys have a good chance of not only adding to their lead but of virtually clinching the flag for the first half of the Capital City League race when they meet the Knights of Columbus Insects tomorrow at 3 p. m. on the North Ellipse, while their nearest opponent, the Lionels A. C. battles the Washington Orioles on the West Ellipse at 1 p. m. The third league game will bring together the Swann's Shop Team and the Georgetown A. C. at 11 a. m. on the North Ellipse.

Should the Wonders defeat the "Little Caseys" tomorrow (and it will be the biggest upset of the season if they don't) they will need only one more victory to finish the first half with a perfect record. Should they lose, they face the rather far-fetched possibility of being tied for the honors as three teams have only one defeat on their records to date. Two of these teams, the Orioles and Georgetown, have four games to play to complete their first half schedule while the others have only two, including tomorrow's contest.

Georgetown Offers Obstacle.

The last hurdle the Northeast crew must surmount to gain the laurels is the Georgetown aggregation. This pair fought it out for the title last season and the fray will be the renewal of one of the bitterest sandlot fights waged in years. The Trundle-coached nine is not up to its usual standard of efficiency, but against the Wonders the boys play inspired baseball and almost anything can happen. On the other hand, nothing would please Bill Poole's charges more than to hand their opponents a big goose egg for the afternoon's work while they themselves were piling up a huge lead.

The Lionel's chances to finish on top depend on their ability to get by the Orioles tomorrow and the Langdons next week while one of the Wonders' last two opponents defeats that team. The Orioles have played up and down ball all season. They have broken even in the only two league contests they have played, but with four games ahead of them "Rip" Mills' lads will bear watching.

Beaten Teams Show Fighting Spirit.

The Swann's Shop and K. of C appear to be in the same boat. Each team has had victory snatched from it just when the game seemed to be in the bag. In all justice to the boys it must be said that they deserve credit for the dash and spirit they have exhibited in all of their games. The "never-say-die" spirit has predominated the play of both clubs; and although they are hopelessly out of the running for the first half bunting, they should be in the thick of the fight for the second half honors.

The Langdons were hit hard by the loss of five of their leading players through ineligibility, but Manager Higdon has already rounded up a capable collection of sandlotters to replace his missing talent, and the Brooklanders will be out to gain the victory which was denied them this time.

HUNT, CORRI FIGHT IN LAUREL OPENING

Continued From Page 15.

in a bout in Atlanta, Stribling's home town, it was said.

An impressive string of victories is listed to Hunt's credit in the record books, the giant Oklahoman having knocked out Knute Hansen and having outpointed Johnny Risko, Ernie Schaaf and Jimmy Braddock, all last year. He has been defeated by Jack Penault, Jack Dorval and Al Fay.

Hunt, who is 6 feet 4 and weighs 195 pounds, is of Irish-American Indian extraction. He hails from Ponca City, Okla. Corri, an Italian, is slightly smaller.

YACHT CUP TO SCOTLAND.

Glasgow, Scotland, June 18 (A.P.).—The Seawanhaka Cup, emblem of international supremacy in eight-meter yacht racing, will remain in Scotland for another year. Saskia, British defender of the trophy, completed its stand against the American challenger, Priscilla III, today with its fourth straight triumph.

BETHESDA SEEKS GAME.

Manager Gingell of the Bethesda A. C. is anxious to book a game for Sunday. He can be reached at Bradley 80 between 6:30 and 7 p. m.

Tune in Tonight—8 P. M.
Station WJSV
John Ruskin CIGAR
VARIETY PROGRAM
and hear
ANNOUNCEMENT
regarding
KHALDAH
Egyptian Psychoanalyst
who may solve your problem and will give you a complete character analysis from your hand writing if you send 5 John Ruskin cigar bands to the
John Ruskin Cigar Factory
Newark, N. J.
John Ruskin
BEST AND BIGGEST CIGAR
WAS 8c Now 5
SAME SIZE MORE HAVANA
You'll Like Them!
Washington Tobacco Co.,
Distributors, Washington, D. C.

STOCK PRICES CLOSE GENERALLY LOWER

Many Favorite Shares Lose 1 to 2 Points; Utility Group Drops.

New York, June 18 (A.P.).—Stocks and commodities found the easiest way was downward today. Trading in the share market paralleled the Wednesday turnover until the last hour, when activity quickened, presumably because professionals sensed that the list was more susceptible to pressure. Many favorites lost one to two points net, with a few weaker spots evident. Sales of approximately 1,100,000 shares compared with yesterday's total of not more than 900,000.

Wheat and corn were affected by favorable weather news. Railroad stocks were inactive, but still heavy, with the exception of St. Louis Southwestern which rose 3 on news of Southern Pacific's conditional offer to the minority holders. The latter road, however, was off 2 points.

The cut in Great Northern's dividend from a $5 to a $4 annual basis brought up the question of Northern Pacific's declaration next week and both issues reacted a couple of points. There were more nominal losses in New York Central, Pennsylvania, Baltimore & Ohio and Union Pacific.

Utility Groups Drop.

The chemical and utility groups dropped rather readily. U. S. Industrial Alcohol, Allied Chemical, Du Pont, Consolidated Gas, Western Union, American Telephone, American & Foreign Power and Lambert were unable to show much resistance. Johns-Manville, Case and Youngstown suffered more than average losses, while Transamerica sagged on the dividend reduction to a 40-cent annual basis from $1. Westinghouse uncovered a new low but rallied.

U. S. Steel, Chrysler, Sears Roebuck, Paramount, Loew's Radio and General Motors were off in the neighborhood of a point. American Can closed under 100, off 2½.

The weekly statements of the banks of England and France revealed additions to their gold stocks, reflecting transfers from Germany. About $6,700,000 in gold was released from earmark at the New York Federal Reserve, while more than $2,000,000 was received from Canada. The mounting supply of the metal in this country is becoming somewhat embarrassing and many bankers anticipate that further steps will be taken to check the accumulation.

Sheet Steel Higher.

News from trade was not of particular moment. Sheet steel prices are undergoing a general upward revision, perhaps on the theory that since a lowering of quotations had been unable to draw out buying reverse action might be helpful. The St. Louis San Francisco Railway's new financing with which it will meet its July 1 maturities, together with the Southern Pacific-Cotton Belt development, were interpreted constructively.

July and September wheat broke to 55¾ cents, the lowest board of trade quotation since 1895. Both moved up a little from the bottom and the range of net losses was ¾ to 1¾. Beneficial rains in Canada, increased receipts of the new crop from the Southwest and good harvesting weather encouraged professional selling and liquidation. July corn lost 1 5-8, but the September and December deliveries received support. Cotton dropped $1.25 to $1.40 a bale, largely in sympathy with stocks.

The German mark relinquished Wednesday's gain of a point. Sterling was firm, but the French franc eased. Brazil's milreis lost about a quarter of a cent. The Montreal rate in New York was lower.

CHICAGO GRAIN.

Chicago, June 18 (A.P.).—Big rainfalls in Canada and Federal Farm Board refusal to pledge the withholding of surplus stocks of old wheat from the market tumbled gains down hard today. July and September wheat dropped beyond the season's previous bottom prices. Reports from the Southwest indicated that the movement of newly harvested domestic winter wheat was increasing rapidly.

Wheat closed unsettled, ¾ to 1¾ cents lower, corn unchanged to 1⅜ down; oats ⅞ to ¾ off, and provisions unchanged to 10 cents up.

Canadian rains came in the nick of time when most needed by the spring wheat belt, long suffering from severe drought. Some reports said the Canadian downpours were the best the prairie provinces had received in years. Emphasizing the market effect of the Canadian drenching were advices that crop conditions in domestic spring wheat States had been noticeably improved by recent rains and seasonable temperature, except the western third of North Dakota and the eastern third of Montana.

Stop-loss selling accompanied the downward swing of wheat, and the market closed at almost the day's bottom figures. Advices that Russia had unexpectedly chartered vessels for the export of 100,000 tons of grain, about 3,750,000 bushels, was a disturbing factor not offset by word of a fair amount of export business overnight in United States old crop winter wheat. Widespread notice was taken of a statement by a Chicago trade authority that the market was burdened by the fact that 200,000,000 bushels of wheat in the United States were held in the hands of one asency under what might be termed a unified control.

Withdrawal of buying support left the corn market undergo a collapse for July contracts. Much of the selling of July corn, however, was simultaneous with buying of September. Oats sympathized with weakness of other cereals.

Provisions averaged higher, responsive to upturns in hog values.

Closing indemnities: Wheat, July, 55⅛@55¼; September, 55⅛@55⅜, 56½@56⅝; December, 58⅞, 60¼@60¾; corn, July, 55⅛@55¼, 56½; September, 52⅛@52¼, 52¾@52⅞; December, 46, 46½. Cash grain:

WHEAT—No. 1 hard, 83.

CORN—No. 2 mixed, 57½@57¾; No. 1 yellow, 58@58¼; No. 2 white, 58½.

OATS—No. 1 white, 26¾; No. 2 white, 26@26½.

RYE—No sales.

BARLEY—37@55.

TIMOTHY SEED—7.50@8.00.

CLOVER SEED—11.25@18.25.

GRAIN AND PROVISIONS FUTURES:

Wheat—	High.	Low.	Close.
June	69⅛	68⅞	68¾
July	57¼	55¾	56
September	57⅞	55¾	56
December	60⅞	59½	59¾
Corn—			
July	57⅜	55¾	56
September	53¼	52⅜	52⅝
December	47	46⅛	46¼
Oats—			
July	25⅜	25⅛	25⅛
September	26⅛	25⅛	25⅞
December	28⅞	28⅜	28⅝
Rye—			
July	37¾	36⅜	36⅝
September	39⅛	38⅛	38⅛
December	42⅛	40⅞	41¼
Lard—			
July	8.10	8.00	8.00
September	8.20	8.10	8.10
October	8.20	8.10	8.10
Bellies—			
July			9.30
September			9.50

FOREIGN EXCHANGE.

New York, June 18 (A.P.).—Foreign exchanges irregular. Great Britain in dollars; others in cents.

Great Britain—Demand, 4.86⅜; cables, 4.86; 60-day bills, 4.84¼.

France — Demand, 3.91 7-16; cables, 3.91½.

Italy—Demand, 5.23¼; cables, 5.23 9-16.

Belgium—Demand, 13.91½.

Germany—Demand, 23.71½.

Holland—Demand, 40.24¾.

Norway—Demand, 26.76.

Sweden—Demand, 26.70½.

Denmark—Demand, 26.77.

Switzerland—Demand, 19.42.

Spain—Demand, 9.85.

Portugal—Demand, 4.44.

Greece—Demand, 1.29½.

Poland—Demand, 11.22.

Czechoslovakia—Demand, 2.96 1-16.

Jugoslavia—Demand, 1.77.

Austria—Demand, 14.08½.

Roumania—Demand, 0.59¾.

Argentina—Demand, 30.50.

Brazil—Demand, 7.65.

Tokyo—Demand, 49.33.

Shanghai—Demand, 28.75.

Montreal—Demand, 99.65⅝.

Mexico City (gold peso)—Demand, 49.10.

OIL QUOTATIONS.

Oil City, Pa., June 18 (A.P.).—Credit balances, 41.30. Runs, 16,394; average, 36,907. Shipments, 53,679; average shipments, 58,927.

NEW YORK STOCK EXCHANGE TRANSACTIONS OF YESTERDAY

Sales in hundreds. | High | Low | Last | Chg. | Bid

A

Sales		High	Low	Last	Chg.	Bid
10	Abitibi P & P	5⅜	4¾	4⅝	— ⅛	4¾
1	Abitibi P & P pf (6)	20⅜	20⅜	20⅜	+ ⅜	18
3	Adams Express (1)	13½	13⅛	13⅛	—	13¼
60	Adams Exp pf (5) AS (z)	88⅛	85	85	— 1⅝	83⅜
30	Ahumada L	⅛	⅛	⅛	—	⅛
27	Air Reduc (3)	77¼	76⅝	76⅝	— ⅛	76¼
3	Air Way E Ap	5	5	5	— ⅜	4½
449	Alaska Juneau (.40)	13¼	11⅞	12⅜	—	12½
12	Alleghany	5⅝	5½	5½	— ⅜	5⅛
1	Alleghany pf $30 ww (5½)	27	27	27	—	26⅛
85	AlChem & Dye (6)	117	113⅜	113⅜	— 3⅝	113¼
1	Al Ch & Dye pf (7)	123	123	123	—	122
3	Allis Ch Mfg (2)	23¾	23⅛	23⅛	— ⅛	23⅛
2	Amerada (2)	15⅝	15½	15⅝	— ⅛	15
2	Am Brake Shoe (2.40)	28	27¾	27⅞	— ¼	27½
4	Am Brown B El	7⅞	7⅞	7⅞	— ¼	7½
20	Am Brown B pf (7) AS (z)	69⅞	68⅞	69⅛	+ 1¼	69
276	Am Can (4)	101½	99½	99½	— 2⅜	98½
2	Am Car & Fdr (1)	16⅞	16⅞	16⅞	— ⅛	16⅜
4	Am Chicle (3b)	41½	41½	41½	— ⅜	40¼
4	Am Colortype (.80)	10	10	10	— 1⅛	10
2	Am Coml Al	7¾	7¾	7¾	— ⅛	7¾
135	Am & For Pow	25⅞	24⅛	24¼	— 1⅜	24¼
4	Am & F P 2d pf	51	51	51	— ½	49½
1	Am Hide & L pf	18½	18½	18½	—	17½
3	Am Home Prod (4.20)	55	54⅛	54⅛	— 1⅜	53½
11	Am Ice (3)	21½	21½	21½	—	21¼
4	Am Ice pf (6)	64½		64	—	60
9	Am Internat	11½	11¼	11⅜	— ⅛	11¼
2	Am Loco (1)	15½	15⅛	15⅛	— ⅜	15
4	Am Metal	9	9	9	— ⅛	8½
90	Am Nat Gas pf AS (z)	14½	11⅜	11½	— 2½	11¼
31	Am Pow & L (1a)	32	31¾	32	— ⅜	31⅞
19	Am Rad St San (.60)	12½	12¼	12⅛	— ½	12⅛
1	Am Repub	6⅜	6⅜	6⅜	— ⅛	5
2	Am Roll Mill	17¾	17½	17½	+ ⅛	17⅜
48	Am Safety Raz (5)	47	47⅛	47⅞	+ 1¼	47½
1	Am Ship & Com	½	½	½	—	½
20	Am Smelt & R (2)	28½	28⅛	28⅛	— ⅝	28⅛
1	Am Snuff (3)	36	36	36	— ¾	34½
2	Am Solv & Ch	1⅜	1⅜	1⅜	—	1½
5	Am Solv & Ch pf	2¾	2¼	2¼	—	2½
8	Am Steel Fdrs (1)	16	15¾	15¾	+ ⅛	15
1	Am Stores (2)	40½	40½	40½	—	40½
3	Am Sugar Ref (5)	48	47	48	—	47
1	Am Sugar pf (7)	100¾	100¾	100¾	— ¼	100
2	Am Sumat Tob	7¼	7¼	7¼	— ¼	7
237	Am Tel & Tel (9)	169	167¼	167½	— 1½	167½
1	Am Tob (5)	105¾	105¾	105¾	— 2½	105½
25	Am Tob B (5)	111¾	109½	109½	— 2	109¾
8	Am Wat Wks (3)	44	44	44	—	43¼
23	Am Wat Wks cts (3)	41½	40½	40⅝	— 1⅜	40½
1	Am Wool pf	27¼	27¼	27¼	+ 1⅛	26
76	Anaconda (1½)	21⅜	20¾	20⅞	— ½	20¾
1	Anchor Cap (2.40)	21⅞	21⅞	21⅞	—	21
1	Archer-Dan M	10	10	10	— ⅜	9⅝
1	Armour Del pf (7)	46½	46½	46½	—	46
3	Armour Del pf (7)	2	1⅞	1⅞	—	1⅞
1	Arm of Ill A	1¼	1¼	1¼	—	1⅛
2	Arm of Ill B	14	14	14	—	13
1	Arm of Ill pf	6¾	6¾	6¾	—	6⅝
1	Assd App Ind (2a)	19¼	19¼	19¼	+ ½	19⅛
1	Assd Dry Gds (2½)	153⅜	153	153	+ ½	151¼
3	Atch T & S F (10)	105¾	105⅜	105⅛	+ ¼	104½
2	Atchison pf (5)	14¾	13¾	13⅞	— ⅛	13⅝
38	Atlantic Ref (1)	38	38	38	—	36
1	Atlas Pow (4)	156½	156½	158	— 7½	157½
127	Auburn Auto (4a)	3⅛	3⅜	3⅜	—	3⅜
12	Aviation Corp					

B

Sales		High	Low	Last	Chg.	Bid
11	Baldwin Loc	13	12½	12½	— ½	12¼
40	Bald Loc pf (7) AS (z)	74	74	74	— ½	73½
10	Balt & Ohio (5)	54½	53¼	53¼	— ¾	53⅛
1	Balt & O pf (4)	66½	66½	66½	— ¾	66½
20	Barker Bros AS (z)	4	4	4	—	3½
5	Beatrice Cr (4)	58½	58	58½	— 2¼	58
1	Bendix Aviat (1)	16⅛	16	16¼	—	16
11	Best & Co (2)	35½	34⅝	34⅝	— ⅝	34½
85	Bethlehem St (4)	41⅜	41	41	— ⅜	41
2	Beth St 7% pf (7)	107¾	104¼	107¾	+ 1¾	104
1	Blaw Knox (1½)	17¼	17¼	17¼	—	17
4	Bohn Alum (1½)	29	28	28	— 1¼	27⅝
5	Bon Ami (5b)	60½	60	60¼	— 2¾	60
58	Borden (3)	56⅝	55½	56	— 1¼	56
12	Borg-Warner (1)	17¾	17½	17⅝	— ⅛	17⅝
58	Briggs Mfg (1.50)	11⅜	11¼	11¼	— ⅛	11¼
69	Bklyn-Man Tr (4)	64	61	62⅝	+ 1½	62¾
276	Bklyn Man Tr pf (6)	93	92½	92⅞	+ 1⅝	92¾
28	Bklyn & Qu Tr	13⅜	11½	13	+ 1½	13
14	Bklyn & Q T pf (5)	63	61	61	+ ¼	61
4	Bklyn Un Gas (5)	107¾	107	107¾	+ ¼	106
1	Budd Wheel (1)	7¾	7¾	7⅞	—	7¾
10	Burr Ad Mach (1)	22½	21⅞	21⅞	— 1⅜	21¾
1	Bush Term (2½)	21¼	21¼	21¼	— ⅜	21
10	Bush Term 7% deb (7) AS (z)	73¾	73¼	73¼	+ ¼	73
10	Bush Term Bl pf (7) AS (z)	99⅞	99¼	99⅞	— ⅛	98½
1	Butterick	10½	10½	10½	+ ¼	10
45	Byers Co	30¼	28⅛	28¼	— 2¼	28⅛
1	Calumet & Ariz	27	27	27	— 1	26½
6	Calumet & Hec	6¼	5⅜	5⅜	— ⅛	5⅜
13	Canada D G Ale (3)	41¾	40¼	40¼	— 1¾	40¼
40	Canad Pac (11½)	25¼	24⅞	25⅝	— ⅛	25
98	Caro C & O stp (5) AS (z)	98	98	98		97
571	Case J I (8)	66½	63½	63½	— 6½	63⅜
30	Case J I pf (7) AS (z)	101¼	101¼	101¼	— 2½	101½
16	Caterpil Tr (3)	22¼	22	22½	— ¼	22¼
40	Celotex Co pf AS (z)	15¼	15¼	15¼	—	15
5	Central Ag (1½)	20½	19½	19½	— ⅛	19¼
1	Cent R R N J (10b)	176	176	176	— 4	175
1	Century Rib M	4¾	4¾	4¾	+ ⅛	4½
4	Checker Cab	9¼	9¼	9¼	— ¾	9
17	Ches & Ohio (2½)	35⅝	34⅜	34⅜	— 1⅛	34
7	Ches Corp (3)	36	35½	35½	— ½	35¼
1	Chic & Alt pf	⅜	⅜	⅜	—	⅜
4	Chic Gt West	5¾	5¼	5¼	— ⅜	5⅛
6	Chic Gt W pf (2h)	22½	21	21	— 1½	20
1	Chi M St P & P	5	5	5	—	4⅞
4	Chi M St P & P pf	8½	8	8	—	8
3	Chic & N W (4)	31¼	30½	30½	— ⅞	30
2	Chic Pneu T	7	7	7	— ¼	6½
1	Chi Pneu T pf	16	16	16	—	16
7	Chi Rk Is & P (4)	33½	32	33	— 1	32
371	Chrysler (1)	18¾	17⅞	17⅞	— ⅝	17⅞
3	City Ice & F (3.60)	30	30	30	—	30
10	City I & F pf (6½) AS (z)	80	90	80	+ 1¼	79½
5	City Stores	3⅞	5⅝	3⅝	— ⅛	3½
10	Cluett Peabody pf (7) AS (z)	100½	100½	100½	—	100⅛
4	Coca Cola (7½b)	143¾	142½	142½	— 2¾	142
1	Coca Cola A (3)	51¾	51⅝	51⅝	— ⅜	51¾
3	Colgate-Palm (2½)	44½	44	44	—	44
3	Collins & Aikman	13½	13⅛	13⅜	+ ⅛	13¼
49	Colum G & E (2)	26¼	25½	25⅝	— ½	25⅝
33	Colum Graph (.56b)	7½	7	7	— ¼	7
9	Colum Carb (5)	65½	64	64¼	— 2	63
23	Comm Credit (2)	16¾	16¾	16¾	—	16¼
10	Comm C 6½% p ww (6½) AS (z)	85	80	80	— 3	80
1	Com Invest Tr (2)	26⅜	26⅜	26⅜	— ⅜	26
2	Com Inv Tr 6½% pf (6½)	101½	101½	101½	—	101½
21	Com Solv (1)	13⅛	12¾	12¾	— ½	12¾
50	Commonwealth Sou (.40)	8⅛	8	8⅛	—	8
2	Commonwealth Sou pf (6)	93	93	93	+ ½	92¾
3	Congoleum Nairn	10¼	10¼	10¼	—	10⅛
1	Congress Cigar (4)	19	19	19	— 2	17
40	Cons Cig 6½% pf (6½) AS (z)	62	62	62	— ½	62
3	Cons Film pf (2)	13⅜	13	13	— ½	12½
111	Consol Gas (4)	91½	89¼	89¼	— 2⅜	89¼
3	Consol Gas pf (5)	105	104⅜	104⅜	— ½	104½
1	Cons Laundries (1)	13	13	13	+ ½	12⅜
3	Cons R R Cuba pf (6)	30	29	30	+ 1	29
3	Consol Text	⅝	⅝	⅝	—	⅝
1	Cont Baking A	12½	12½	12½	—	12½
2	Cont Baking B	1⅞	1¾	1⅞	+ ⅛	1⅞
1	Cont Baking pf (8)	54	54	54	+ ¼	53
24	Cont Can (2½)	47¾	46⅛	46⅛	— 1½	46
40	Cont Ins (2.40)	40¾	39¾	40	+ ¾	39¾
3	Cont Motor	2⅜	2¼	2¼	— ⅛	2¼
45	Contl Oil Del	6⅞	6⅜	6⅜	— ⅜	6¼
17	Contl Shares	4⅜	4⅜	4⅜	— ⅜	4½
13	Corn Prod (3)	65¼	63½	63½	— ¾	63¼
60	Corn Prod pf (7) AS (z)	150½	150½	150½	+ ½	149¼
2	Crown Zeller	2¾	2⅝	2⅝	—	2½
1	Crucible Steel	37	37	37	—	36¼
1	Cuba Co	3	3	3	—	2⅞
1	Cuban Am Sug	3¼	3¼	3¼	+ ⅛	3
2	Cudahy Pack (4)	40	40	40	+ 1	39½
1	Curtis Pub pf (7)	115	115	115		114¾
13	Curtiss Wright	2⅞	2¾	2⅞	—	2¾
5	Curtiss Wright A	4½	4¼	4¼	—	4¼
36	Cutler Ham	20¼	20	20	— ⅛	20

D

Sales		High	Low	Last	Chg.	Bid
4	Davison Chem	10⅛	10	10⅛	— ⅛	10⅛
3	Deere & Co pf (1.40)	19⅞	19⅞	19⅞	— ⅛	19⅞
2	Del & Hud (9)	121	121	121	—	120
1	Del, Lack & W (4)	52	52	52	— 5	50
147	Detroit Ed (8)	148⅞	147	147	—	149
11	Devoe & Ray A (.60)	11¼	11	11	—	11
7	Diamond Mat	17⅜	17¼	17¼	— ⅛	17⅜
1	Diam Mat pf (1½)	25⅞	25⅞	25⅞	—	25¾
10	Drug Inc (4)	68⅝	67⅝	67⅝	— 1¼	67⅝
100	Duplan S pf (8) AS (z)	105	105	105	—	105
71	Du Pont de Nem (4)	78¾	77¼	77⅜	— ⅜	77¼

E

Sales		High	Low	Last	Chg.	Bid
40	Eastman Kod (8b)	130¾	128	128½	— 3	128¼
9	Eaton Ax & S (1.60)	12½	12	12½	— ⅜	12¼
1	Elting Sch pf	55½	55¼	55¼	—	55½
34	Elec Auto L (6)	39¾	38¼	38¼	—	38½
6	Elec Boat	3⅜	3⅜	3½	—	3¼
153	El Pow & Lt (1)	36⅜	34⅝	34⅞	— ⅛	34⅞
2	El P & L 6½ pf (6)	88	88	88	+ 2¼	86
1	El P & L pf (7)	97⅜	97⅜	97⅜	— ¼	97¼
2	Elec Stor B (5)	54¼	54¼	54¼	+ ¼	54¼
1	Endicott John (3) XD	35½	35½	35½	+ ½	35
1	Equit Office Bldg (2½)	29	29	29	+ ⅛	29
2	Erie R R	18½	18¼	18¼	— ⅛	18
20	Exch Buff (1½) AS (z)	17½	17½	17½	—	17½

F

Sales		High	Low	Last	Chg.	Bid
2	Fed Screw	4½	4½	4½	—	4½
8	Federal Wat S (2.40)	17½	16½	16½	— 1	16
7	Fid P Fire Ins (2.60)	41	41	41	—	41
1	Firestone T & R (1)	18½	18½	18½	—	18½
8	First Nat St (2½)	53¾	53	53¾	+ 1	52¾
70	Fisk R 1st pf AS (z)	1¾	1¾	1¾	+	1¾
21	Foster Wheel (2)	25¼	24	24	— 1¼	24
1	Foundation	8	8	8	+ ¼	6¾
8	Fourth N Inv (.55h)	25	24	24	—	23
68	Fox Film A (2½)	19	18¼	18¼	— ¾	18¼
7	Freeport Tex (3)	24¾	24¼	24¼	— 1¼	24½

G

Sales		High	Low	Last	Chg.	Bid
30	Gamewell (5) AS (z)	45⅞	44½	45	+ ½	44½
1	Gardner Mot	⅝	⅝	⅝	—	⅝
5	Gen Am Invest	5¾	5⅝	5⅝	+ ⅛	5¾
2	Gen Am Tank (4)	56¾	56¼	56¼	— ¾	56¼
1	Gen Asphalt (3)	19	19	19	— ⅛	19
5	Gen Bak (2)	19¾	19⅛	19⅜	+ ⅛	19¼
10	Gen Cable pf AS (z)	27½	27½	27½	— ½	27½
1	Gen Cigar (4)	33	33	33	— ¼	32
90	Gen Cigar pf (7) AS (z)	114½	114½	114½	—	114½
220	Gen Elec (1.60)	39¼	38⅝	38⅝	— ⅜	38⅜
1	Gen Elec spl (.60)	11¼	11¼	11¼	—	11¼
81	Gen Foods (3)	47	46¼	46½	— ¼	46¼
37	Gen G & El A (.30k)	4⅜	4½	4½	— ¼	4⅜
1	Gen Mills (3)	36⅝	36⅝	36⅝	—	36½
1	Gen Mills pf (6)	96¼	96¼	96¼	—	96½
389	Gen Motors (3)	34⅜	33⅜	33⅜	— ¾	33⅜
1	Gen Motors pf (5)	101⅛	101⅛	101⅛	+ ⅛	101
1	Gen Out Adv	5¼	5¼	5¼	—	5⅛
2	Gen Pub Serv	9½	9½	9½	—	9⅞
3	Gen Real & Ut	3¼	3¼	3¼	—	⅛
3	Gen Refract (4)	33	33	33	—	33
48	Gen Thea Eq	4⅜	4⅜	4½	—	4⅜
56	Gillette Safety R	24¼	23	23	— 1⅜	23
2	Gillette cv pf (5)	72¾	72¾	72¾	+ ¼	72½
7	Gimbel Bros	5¼	5	5	—	4¾
1	Glidden Co	8¼	8¼	8¼	—	8
10	Glidden pr pf (7) AS (z) XD	66	66	66	+ 1⅜	57¼
1	Gobel Adolph	5⅜	5⅜	5⅜	—	5
74	Gold Dust (2½)	26	24⅞	25	— ⅛	24⅞
5	Goodrich	10⅜	10¼	10¼	— ¼	10⅛
29	Goodyear T (2)	34½	33¼	33½	— ¾	33½
1	Goodyear T 1st pf (7)	74½	74¼	74¼	— 2¾	74
3	Graham-Paige	3¼	3⅛	3⅛	—	3⅛
1	Granby Con M (1)	10½	10½	10½	—	10⅜
6	Grand Sil St (1)	15	14¼	14¼	— ¾	14¼
24	Grand Union	15¾	14⅜	14⅜	— ¾	14⅞
11	Grant W T (1)	37	35½	36⅜	— ¾	36⅞
12	Great Nor Ry pf (5)	52¼	49½	49½	— 2½	48
2	Gt Nor Ir Ore ctf (2)	18	18	18	—	18
3	Gt West Sug	7½	7½	7½	—	7⅜
7	Grigsby Grunow	3⅜	3½	3½	—	3½
1	Gulf Mob & N	15	15	15	+ 1	12

H

Sales		High	Low	Last	Chg.	Bid
1	Hahn Dept St	5¼	5¼	5¼	—	5¼
2	Hahn Dept St pf (6½)	56	56	56	+ 2¼	56
20	Hanna pf (7) AS (z)	86½	86½	86½	—	86
2	Hartman A	4¾	4	4	—	3¼
3	Hershey Choc (5)	92½	92	92	— 2½	91
1	Hollander	15	15	15	—	14¾
2	Houd-Her B	4⅞	4⅞	4⅞	—	4½
6	Houston Oil	34	33	33	— 1⅜	33
5	Houston Oil new	7½	7½	7½	— ⅜	7⅛
2	Howe Sound (3)	16½	16	16	— ½	16
1	Hudson & M pf (5)	70½	70½	70½	+ ½	65
6	Hudson Mot (1)	13½	13¼	13⅜	—	13⅜
13	Hupp Motor	7	6¾	7	—	7

I

Sales		High	Low	Last	Chg.	Bid
3	Illinois Cent (4)	45⅜	45	45⅛	+ ⅛	45
1	Indian Motorcy	2⅛	2⅛	2⅛	+ ⅛	2⅛
2	Indian Refin	2⅛	2⅛	2⅛	—	2⅛
3	Indust Rayon (4)	29	27⅝	27⅝	— ⅜	27⅝
6	Inger Rand (4)	89	83	83	— 5½	81
1	Insuranah Del new	10⅝	10⅝	10⅝	—	10⅜
39	Interb Rap Tr	27⅞	25	26⅛	+ 1⅜	24¼
1	Interb Rap Tr ctf	26½	26¾	26¾	+ 2½	26
2	Interlake Ir	6¼	6¼	6¼	+ ⅛	6⅛
10	Int Bus Mach (6)	137¾	135	135	— 3½	135
1	Int Carrier Ltd (½h)	7⅝	7⅝	7⅝	— ⅛	7½
1	Int Cement (4)	30	30	30	— 2	30
2	Int Comb E	1⅝	1⅝	1⅝	— ⅛	1½
42	Int Harvest (2½)	40	39⅛	40	— 1	39½
2	Int Harvest pf (7)	135	135	135	+ 2	134½
8	Int Hydro El A (2k)	20	19¾	19¾	— ⅛	19¾
3	Int Match pic pf (4)	55	54	54½	+ ⅜	54¼
95	Int Nick Can (.60)	11⅞	11½	11½	— ⅜	11½
10	Int Pap 7% pf (7) AS (z)	25	25	25	+ ¼	22
2	Int Pap & P pf (7)	22	22	22	— 1	22
20	Int Ry C Am AS (z)	8	8	8		8
12	Int Salt (3)	33	32½	33	+ ½	32⅝
1	Inter Shoe (3)	46¾	46¾	46¾	—	46½
194	Int Tel & Tel (2)	28⅛	27⅝	27⅞	—	27¾
10	Int Dept St pf ww (7) AS (z)	67	67	67	+ 7	60⅝
1	Island Creek

GERMAN BONDS LOSE PART OF LATE GAINS

Rail Issues Turn Downward as Other Loans Join Gradual Slump.

New York, June 18 (A.P.).—Moderate activity and irregular price movements characterized the bond market today.

Foreign obligations provided more activity than most other groups, but the trend of the more representative issues was mixed. Some of the German loans lost part of their recent gains. Varying degrees of strength appeared in the issues of Argentina, Brisbane, Province of Buenos Aires, Norway, Rio de Janeiro, Brazil and Rio Grande do Sul. High grade foreign loans such as those of Belgium, France and the United Kingdom were generally steady, but declines were numerous elsewhere.

Among the domestic corporate issues the rail obligations were the only ones to turn definitely downward. Average prices for industrial and public utility bonds were unchanged, but the rail average dropped three-tenths of a point to 99.1. The breadth of the movement may be realized from the fact that such issues as Baltimore & Ohio series D 5s, Rock Island refunding 4s, Delaware & Hudson 5½s of 1937 and the refunding 4s, Erie refunding and improvement 5s and the general lien 4s, Great Northern 7s, New York Central 4½s of 2013, Missouri Pacific series H and I 5s and Pennsylvania series D 4¼s closed lower after active trading.

A sharp advance in Interborough Rapid Transit obligations featured the public utilities. The stamped 5s of 1966 were the most active and scored a net gain of 1⅜ points. The 6s of 1932 jumped 2½ points. Negotiations for the unification of New York's Rapid Transit facilities were resumed today. Other utilities fluctuated narrowly and divided their changes about evenly between gains and declines. As a group industrial loans were steady also.

The State of New Jersey today accepted the bid of the New Jersey National Bank & Trust Co. and the Merchants & Newark Trust Co. for $3,000,000 of 3½ per cent bonds at 100.029 and rejected all bids for $20,000,000 of highway bonds.

LOCAL STOCK EXCHANGE

Sales—Regular call, 11:15 a. m.:
Capital Traction 5s, $500 at 83.
Potomac Elec. Cons. 5%, $1,000 at 104¾.
Wash. Gas 6s, '33, Ser. A, $500 at 103¼.
Potomac Elec. 6% pfd., 5 at 113½.
Potomac Elec. 5½% pfd., 10 at 110½, 5 at 110½.
Fed.-Amer. Natl. Bank & Trust, 10 at 30.
Mergenthaler Linotype, 1 at 76½.
After call—
Wash. Ry. & Elec. pfd., 10 at 98¾, 10 at 98¾.
Potomac Elec. cons. 5%, $1,000 at 104¾.

BONDS.	Bid.	Ask.
PUBLIC UTILITIES.		
Amn. Tel. & Tel. Conv. 4½s	131	
Amn. T. & Tel. Col. Tr. 5s	106	
Ana. & Pot. River R. R. 1st 5s	73	
Ana. & Pot. River Guar. 5s	97	98
C. & P. Telephone of Va. 5s	104½	
Capital Traction 1st 5s	83½	84
City & Suburban Ry. 1st 5s	71	
Georgetown Gas Lt. 1st 5s	104	
Pot. Elec. Power Cons. 5s	105	
Pot. Elec. Power gl. and ref. 6s	109	112
Wash., Alex & Mt Vernon ctf.	2	
Wash. Gas Lt. Gold Notes	100½	102
Wash. Gas Light Genl. 5s	106	
Wash. Gas Lt. Co., Ser. A 6s	103	103½
Wash. Gas Lt. Co., Ser. B 6s	105½	106½
Wash. Ry. & Elec. Cons. 4s	90½	91
MISCELLANEOUS.		
Barber & Ross, Inc. 6½s	80	
Chevy Chase Club 1st 5½s	100	
Col. Country Club 1st. 5½s	100¾	103
D. C. Paper Mfg 6s	30	60
Wash. Market Cold Stge. 5s	94	
Wash. Cons. Title 6s		100
STOCKS		
PUBLIC UTILITIES.		
Amn. Tel. & Tel.	168¼	
*Capital Traction	35	36¼
Washington Gas	115	
Nor. & Wash. Steamboat	180	201
Potomac Elec. Power pfd. 6s	113½	114
Potomac Elec. Power pfd. 5½s	110¼	110¾
Wash. Ry. & Elec. com	515	
Wash. Ry. & Elec. Co. pfd	98¾	99
NATIONAL BANKS.		
Capital	190	250
Columbia	375	
Commercial (stamped)	215	225
District	200	210
Fed.-Amer. Natl. Bk. & Tr.	50	52
Liberty	190	210
Lincoln	400	440
Metropolitan	275	320
Riggs	370	380
Second	170½	210
Washington	200	225
TRUST COMPANIES.		
Amer. Sec. & Tr. Co	294	310
Continental Trust		125
National Savings & Trust	410	445
Prince Georges Bk. & Tr.	28	40
Union Trust	200	220
Wash. Loan & Trust	410	440
SAVINGS BANKS.		
Bank of Bethesda	58	65
Commerce & Savings	325	
East Washington	20	35
Potomac Savings (new)	65	75
Sec. Sav. & Com'l	451	500
Seventh Street	290	
United States	530	630
Washington Mechanics	50	60
FIRE INSURANCE.		
American	280	
Corcoran	150	
Firemen's	34	40
National Union	21	25
TITLE INSURANCE.		
Columbia	9	10½
Real Estate	145	160
Title & Inv. Co. of Md. com.	10	
MISCELLANEOUS.		
Barber & Ross, Inc., com	10	13
Col. Sand & Gravel Co. pfd	92	95
Col. Medical Bldg. Corp	95	
District Natl Securities pfd	68	75
*Emerson's Bromo-Seltzer (a)	28½	31½
Federal Storage Co pfd	110	130
Federal-American Co. Com	21¾	25
Federal-American Co pfd	90	100
Lanston Monotype	89	95
Merch. Tfr. & Storage com	96	110
Merch. Tfr. & Storage pfd	89¾	95
*Mergenthaler Linotype	76½	77⅛
Natl. Mtge. & Inv. Co pfd	4½	5
Peoples Drug Stores pfd	100½	102
Real Est. & Guar. pfd	6½	7
Security Storage	104	113
Term. Ref. & Wh'g Corp	40	50
The Carpel Corporation	19	23
Wash Mech Mtge Co. com	8½	
Wash. Medical Bldg. Corp	95	115
Woodward & Lothrop Corp	25	
Woodward & Lothrop pfd	106	

*Ex dividend.

THE METAL MARKETS.

New York, June 18 (A.P.).—COPPER—Quiet; electrolytic, spot and future, 8.
IRON—Quiet, unchanged.
TIN—Steady; spot and nearby, 22.75; future, 22.90.
LEAD—Steady; spot New York, 3.75; East St. Louis, 3.60.
ZINC—Easy; East St. Louis spot and future, 3.30@3.35.
ANTIMONY—6.05.
QUICKSILVER—99.00.

BALTIMORE SECURITIES.

Baltimore, June 18.—Closing prices:

Baltimore Trust	28
C & P Telephone pf	117
Cons G E L & P	84½
C G E L & P 5½% pf	110
Fidelity & Guar Fire	20
Fin Co of Am com B	10½
First National Bank	40
New Amsterdam Cas	28½
North Cent Railroad	90
Sec Southern Bankers	12
Union Trust	52½
U S Fidelity & Guar	19

INVESTMENT TRUSTS.

(Quotations furnished by Knapp & Co.)

	Bid.	Asked.
Corporate Trust Shares	4⅝	5⅛
Cumulative Trust Shares	6	6⅜
Low-Priced Shares	5½	6
Nation-Wide Securities "B"	5⅜	6
New York Bank Trust Shares	6⅝	7¼
North American Trust Shares	4⅞	5⅛
Super Corp. of America "C"	9	9½
Super Corp. of America "D"	8⅛	9
U. S. Elec. Light & Power "B"	6⅜	6⅞
York Share Corp	16¾	18

TREASURY CERTIFICATES.

(Reported by J. & W. Seligman & Co.)

Rate.	Maturity.	Bid.	Offer.
2⅝	Sept. 15, 1931	100 13-32	100 15-32
1½	Sept. 15, 1931	100 5-32	100 7-32
1⅝	Dec. 15, 1931	100 17-32	100 19-32
1½	Dec. 15, 1931	100 17-32	100 19-32
2	Mar. 15, 1932	100 29-32	100 31-32
3½	Dec. 15, '31-'32	101 15-32	101 17-32

PHILADELPHIA MARKETS.

Philadelphia, June 18 (A.P.).—BUTTER—Top, 25¼@28¼; 92 score, 24½; 89-91 score, 21@23; 85-88 score, 19@20½.
CHEESE—Unchanged.
POULTRY—Live and dressed unchanged.
EGGS—Steady and unchanged. Receipts, 2,838.

NEW YORK CURB MARKET TRANSACTIONS OF YESTERDAY

Sales in hundreds.		High	Low	Close
A				
2	Acme Wire vtc	6⅛	6⅛	6⅛
1	Aero Underwrit	9	9	9
24	Affil Prod (1.60)XD	18⅜	17⅝	18⅜
4	Allegheny Gas	1½	1½	1½
650	Alum Co Am AS	107	101	101
1	Alum Co Am pf (6)	95½	95½	95½
6	Alum Ltd A war AS	16	14	14
1	Am Arch (3)	21	21	21
2	Am Brit & Cont	1½	1½	1½
1	Am Br Bov Fd	6½	6½	6½
1	Am Cit P&L A(3r)	31⅞	31⅞	31⅞
1	Am C P&L B(10%f)	6⅞	6⅞	6⅞
20	Am C P A (10%f)	11⅞	11⅜	11⅞
4	Am C P B (10%f)	20¼	19⅞	20¼
32	Am Cyan B	7⅞	7⅜	7⅞
1	Am Dept St	1⅞	1⅞	1⅞
2	Am Equities	4	4	4
16	Am & Fgn Pow war	14½	13¼	13¼
21	Am Gas & El (1a)	59⅛	58	58
1	Am Gas & El pf (6)	106¾	106¾	106¾
10	Am Hardware (4)AS	36⅛	36⅛	36⅛
83	Am Invest B	5⅛	5	5⅛
75	Am Ldy M (2) AS	27	26	27
14	Am Maracaibo	⅝	⅝	⅝
37	Am Sup Pow (.40)	10⅜	10¼	10⅜
13	Am Ut & Gen B vtc	2	2	2
2	Am Yvette (¼)	2¾	2¾	2¾
1	Anglo Chi C Nit	6¼	6¼	6¼
22	Appalach Gas	4⅛	4	4⅛
27	Appalach Gas A w	⅝	½	½
1	Arctur Rad Tube	5	5	5
2	Ark Nat Gas	3½	3½	3½
8	Ark Nat Gas A	3⅝	3½	3⅝
1	Art Metals (.60)	4	4	4
1	Asso Gas & El	15½	15⅛	15½
20	As Gas & Elp(5)AS	78	78	78
275	As G & Elctfs(8)AS	84	81	83
11	As G&E al c(1.60)	22⅜	22	22⅛
14	As Gas & El A (2r)	17	16½	16⅞
2	Asso Ray	2⅝	2⅝	2⅝
2	Atlas Ply (2)	8¼	8⅛	8⅛
2	Atlas Util	5	5	5
1	Atlas Util war	1⅜	1⅜	1⅜
1	Autom Vot Mach	3⅞	3⅞	3⅞
2	Aut V M cv pr pt	9½	9	9
B				
1	Bahia Corp	1½	1½	1½
50	Bell T P pf (6½)AS	117¾	117⅜	117⅝
1	Benef Ind L (1½)	13⅞	13⅞	13⅞
25	Bigelow S Cap AS	21⅞	21⅞	21⅞
100	Birm El pf (7) AS	109	109	109
3	Blue Ridge	3¼	3¼	3¼
2	Blue R cvt pf (3r)	31⅛	31⅛	31⅛
10	Bow Bllt H (7%)AS	4⅛	4⅛	4⅛
2	Braz Tr & Lt (8%f)	15⅜	15¼	15¼
1	Brill B	⅛	⅛	⅛
1	Butler Bros	4½	4½	4½
C				
1	Cable R Tube vtc	1⅜	1⅜	1⅜
1	Can Marc Wireless	2½	2½	2½
14	Carib Syn	1⅛	1	1
20	Cent P S A (10%f)	11⅞	11⅝	11⅞
1	Cent&S W Ut (7%f)	15	15	15
7	Cent Sts El (10%f)	7⅜	7½	7⅜
1	Cent St El pf xw(6)	60	60	60
3	Chain Strs Dev	1	1	1
7	Chath Ph Al nv(7)	13	13	13
151	Cities Serv (.30a)	10⅞	10½	10¾
2	Cities Serv pf (6)	62½	62⅜	62⅜
2	City Mch & T (.80)	13⅜	13⅛	13⅜
2	Claude Neon Lts	3⅜	3¼	3⅜
10	Colon Oil	1	1	1
3	Colum Oil & G vtc	3⅛	3	3
25	Com'wlth Ed (8)AS	198	198	198
7	Com'wlth & So war	1⅛	1⅛	1⅛
9	Com W S (.12½a)	10	9⅝	10
1	Cons Aircraft	4	4	4
1	Cons Cop Min	2¼	2⅛	2¼
1	Con G&E Balt(3.60)	85¾	85¾	85¾
10	Cons M S C(12g)AS	88	88	88
2	Cent R & S Fdy	15	14½	15
200	Cent Sh cvt pf AS	28⅝	27⅝	28
41	Cord Corp	8⅛	8	8
7	Creole Pet	2⅛	2⅛	2⅛
1	Crocker & Wheel	9	9	9
D				
1	Darby Pet	2⅜	2⅜	2⅜
2	Dayton Airpl	⅛	⅛	⅛
9	Deere & Co (1.20)	23⅜	23⅛	23⅛
12	De Forest	4⅜	4⅜	4⅜
3	Derby Oil	3	2⅞	3
2	Detroit Aircraft	1½	1⅜	1½
1	Douglas Airc (1¼g)	17½	17½	17½
1	Dresser Mfg B (2)	18	18	18
2	Driver Harris	19⅜	19	19
10	Duquesne Gas	1⅛	1⅛	1⅛
1	Durant Mot	1⅜	1⅜	1⅜
E				
1	East St Pow B (1)	9⅜	9⅜	9⅜
2	East Ut Asso A (2)	31⅞	31⅞	31⅞
8	Eisler Elec	3⅞	3⅞	3⅞
148	El Bd & Sh (6%f)	35⅛	34¼	34¼
1	El Bd & Sh pf (6)	104½	104½	104½
1	El B & S 5% pf(5)	91⅜	91⅜	91⅜
2	Electric Share(6%f)	14	13⅞	14
1	Empire Corp	1⅛	1⅛	1⅛
2	Emp Pub Serv A	1⅜	1⅜	1⅜
1	Evans Wallo Lead	⅝	⅝	⅝
F				
1	Falcon Lead	⅛	⅛	⅛
2	Fed Bak Shops	2	2	2
1	Federated Cap	1⅜	1⅜	1⅜
1	Flintkote A	6¼	6¼	6¼
2	Ford M Fr (.37½)	7⅛	7⅛	7⅛
16	Ford M Ltd(.366)	10½	10⅜	10⅜
4	Foremost Fabrics	⅛	⅛	⅛
1	Fox Theater A	3	3	3
G				
1	G El Ltd rcts(.70e)	8⅜	8⅜	8⅜
4	Gen Empire (1)	16¼	16¼	16¼
100	GG&E cv p B(6)AS	55⅝	55	55⅝
2	Gen Pete	16	16	16
1	Gen Rayon Ltd A	2	2	2
50	Gen Thea Eq cv pf	10½	8½	8⅝
1	Gold Seal Elec	⅛	⅛	⅛
2	Golden Cent Min	⅝	⅝	⅝
14	Goldman Sachs	5¼	5⅛	5⅛
1	Gotham Knitbac	¼	¼	¼
4	Gramaphone rcts	7⅜	7	7
20	Gt A&P nv(6)AS	188	188	188
10	Gt A&P 1st p(7)AS	119¾	119⅝	119¾
1	Groc Str Prod vtc	4	4	4
10	Gulf Oil Co Pa(1½)	46	43½	43½
H				
11	Hamilton Gas vtc	3½	3¼	3½
3	Hap Candy St A	1⅜	1⅜	1⅜
6	H Walker G&W (1)	5⅛	5	5
1	Hires Co A (2)	31⅛	31⅛	31⅛
1	H-H pf A (2½) XD	15⅜	15⅜	15⅜
1	Hudson Bay M & S	3⅝	3⅝	3⅝
1	Humble Oil (2)	55	55	55
8	Hygrade Food	4⅛	4	4⅛
I				
25	Ill P&L $6 pf(6)AS	88½	88½	88½
2	Imp Oil Can (½)	11⅞	11⅞	11⅞
5	Imp O Can reg(½)	11⅜	11⅜	11⅜
1	Ind Pipe Line (1)	11⅜	11⅜	11⅜
1	Insull Util (6%f)	25⅜	25⅜	25⅜
1	Ins Co N Am(2½g)	51⅛	51⅛	51⅛
1	Intercon Petrol	⅝	⅝	⅝
1	Int Cig Mach(2½)	42	42	42
25	Int'l H E pf(3½)AS	41	41	41
12	Internat Pet (1)	10⅛	10⅛	10⅛
2	Inter S Pow (1) XD	20½	20¼	20¼
3	Inter Util B	7	7	7
1	Interstate Equit	2	2	2
1	Inters Hosiery	5	5	5
20	Int P of D pf(7)AS	68¼	68¼	68¼
1	Ital Superpow A	3⅛	3⅛	3⅛
K				
3	Kolster Brandes	1	1	1
L				
1	Lakey Fdy	2⅛	2⅛	2⅛
3	Lehigh C & N(1.20)	20¼	20¼	20¼
2	Lib McN & Lib	10	10	10
4	Lone Star Gas (.88)	16⅛	16	16
M				
1	MacMarr St (1)	7	7	7
7	Mavis Bott A	2⅜	2⅜	2⅜
5	May R & T (1)	14¼	14	14¼
1	M Johnson (4½g)	86⅛	86⅛	86⅛
3	Mesabi Iron	⅝	⅝	⅝
1	Metal & Min	1	1	1
1	Mid St Pet B vtc	⅛	⅛	⅛
12	Mid W St Util (1½)	21½	19½	21½
9	Mid W Util (8%f)	16⅝	16⅜	16⅝
1	Mid Ut cvtpfA(3r)	37	37	37
30	Minn H pf (6) AS	85¾	85¾	85¾
6	Mo Kan Pipe Line	4⅜	4¼	4⅜
2	Moss Gold Mines	¼	¼	¼
30	Mount Sta T&T AS	145	144	144
N				
2	Nat Bd & Sh (1)	29	28½	28½
2	Nat Fam Stores	3¾	3½	3½
4	Nat Fuel & Gas (1)	18⅛	18	18
3	Nat Investors	4	4	4
1	Nat Leather	⅛	⅛	⅛
1	Nat Screen (2)	20	20	20
8	Nat Sh T S A(½s)	19⅝	19¼	19½
2	Nat Sug Ref N J(2)	30	30	30
200	Neisner pf (7) AS	61½	60	60
40	New Eng P pf (6)AS	78⅝	78⅜	78⅜
50	N E P S pr l p(6)AS	78	78	78
2	New Jer Zinc (2)	35⅝	35⅝	35⅝
8	Niag H P (.40)	10⅝	10⅜	10⅝
4	Niag Hud P A war	2	1⅞	1⅞
11	Niag Hud P B war	4⅜	4⅛	4⅛
3	Nor Am Avia A war	1	1	1
50	NoA L&P p(6)ASXD	83⅝	83⅛	83⅛
2	Nor European Oil	⅛	⅛	⅛
1	No Ind P S 6%p(6)	104	104	104
50	Nor P L (4k)AS XD	28½	28½	28½
2	No States P A(8)	116	115	115
O				
50	Ohio Brass B (2)AS	35	35	35
7	Ohio Copper	⅛	⅛	⅛
P				
1	Pac Pub Ser(1.30r)	20¼	20⅛	20¼
11	Pandem Oil	¼	¼	¼
4	Pantepec Oil	⅝	⅝	⅝
100	Park Rust-Pr (3)AS	91	91	91
1	Patterson Sarg (2)	23¼	23¼	23¼
9	Pennroad Corp(.20)	5½	5¼	5¼
3	Pa Wat & Pow (3)	55	55	55
5	Peoples Lt Pow A	8	8	8
25	Phila El Co pf(5)AS	106½	106½	106½
22	Philip Morris	⅛	⅛	⅛
1	Philip Morris A	14⅝	14⅝	14⅝
2	Phoenix Sec pf (3)	24½	24½	24½
3	Pilot Radio A	9	9	9
2	Pitney Bowes (.20)	5¼	5⅛	5¼
1	Plymouth Oil (1)	8	8	8
5	Pond Roy	1⅜	1	1⅜
9	Prudential Invest	10	9½	9⅝
2	Pub Ut Hold war	⅛	⅛	⅛
2	Pub Ut Hold xw	4	3⅞	3⅞
R				
1	Rainbow L Prod A	1⅛	1⅛	1⅛
2	Reiter Foster	⅞	⅞	⅞
6	Republic Gas Corp	8⅛	8⅜	8⅜
2	Reybarn Inc	1⅞	1⅞	1⅞
1	Rike-Kumler (2.20)	22⅛	22⅛	22⅛
2	Roan Ant Cop	8	8	8
1	Rock G & E p D(6)	90	90	90
1	Rockl L&P tr c(.90)	16¼	16¼	16¼
10	Ryan Cons	1⅜	1¼	1¼
S				
6	St Regis P (.60)	12	11⅜	11⅜
1	Salt-Creek Pr(1.40)	4½	4½	4½
1	Seaboard Util (½)	3⅞	3⅞	3⅞
9	Segal Lock (½)	6⅜	6⅜	6⅜
1	Selected Indust	2⅜	2⅜	2⅜
1	Sel Ind (f pd) (5½)	43½	43½	43½
1	Sentry Saf Control	1	1	1
2	Shenandoah	4⅜	4½	4½
1	Silica Gel ctf	5⅞	5⅞	5⅞
10	Smith A O (2) AS	121	121	121
1	S Am G & Pl	1⅜	1⅜	1⅜
8	S Cal Ed A pf(1¾)	29¼	29⅛	29¼
2	S Cal Ed B pf(1½)	28	28	28
1	Southern Corp	2⅜	2⅜	2⅜
11	So Nat Gas	5⅜	4⅞	5⅜
1	South Penn Oil (1)	13⅛	13⅛	13⅛
2	Southland Roy (.60)	4	4	4
10	S W Dairy pf ww AS	8	8	8
1	Span & Gen rcts	½	½	½
3	Speig May S pf	16½	16	16
1	Stand Mot	½	½	½
27	Stand Oil Ind (2)	24½	24⅛	24⅛
4	St Oil Ky (1.60)	18	17⅝	17⅝
1	St P & Lt pf (7)	97	97	97
1	Stutz Mot Am	19⅜	19⅜	19⅜
19	Sunray Oil (5%f)	1⅛	1⅛	1⅛
2	Swift & Co (2)	26	25⅝	26
1	Swift Int (3)	33	33	33
T				
1	Tampa El (2a)	40	40	40
2	Technicolor Inc	5⅜	5⅜	5⅜
33	Teck Hugh G (.60)	6⅝	6¼	6⅝
1	Tob Prod Exp (.10)	⅞	⅞	⅞
2	Transcont Air Tr	5⅝	5⅜	5⅜
2	Trans Lux D Pic A	5⅞	5⅜	5⅜
1	Tri Cont Corp war	4	4	4
1	Tri Utilities(1.20a)	4½	4½	4½
U				
1	Ungerleider Fin	27⅝	27⅝	27⅝
1	Union N G C (1)	11	11	11
1	United Corp war	9⅜	9⅜	9⅜
32	Unit Founders	5½	5¼	5½
82	United Gas	6⅞	6⅜	6½
3	United Gas war	2⅜	2⅛	2¼
1	United Gas pf (7)	77	77	77
19	Unit Lt & Pow A(1)	20⅝	20¼	20¼
3	Un Lt & P cv pf (6)	86	86	86
2	U S Overseas	18	18	18
2	U S Dairy Pd A (6)	60	60	60
1	U S Elec Pow	4⅛	4⅛	4⅛
1	U S Elec Pow war	⅛	⅛	⅛
1	U S Finish	5½	5½	5½
1	U S Foil B (½)	5	5	5
1	United Verde Ext(1)	5⅜	5⅜	5⅜
1	Utility Equities	4½	4½	4½
4	Util P&L (1.02½rg)	7½	7⅜	7½
2	Utility & Indus	5⅛	5	5
5	Utility & I pf(1½)	15⅜	15⅛	15¼
V				
33	Vacuum Oil (2)	37¾	35⅝	35⅞
1	Van Camp Packing	4⅜	4⅜	4⅜
1	Vick Fin (.40)	5½	5½	5½
W				
1	Walgreen Co	16½	16½	16½
102	Woolworth F W	9⅝	9⅜	9⅝
24	Wool F W 6% pf	5	4⅝	4⅞

DOMESTIC BONDS.

Sales in hundreds.		High	Low	Close
A				
7	Alabama Power 5s, 1968	104¼	104¼	104¼
24	Alabama Power 4½s, 1967	99⅛	98⅞	98⅞
87	Alabama Power 4½s, 1967, new	73	68⅝	72
4	Aluminum Co 5s, 1952	104⅞	104¾	104¾
11	Am Commonwealth Pow 6s, 1940	68½	67½	68½
1	Am El & Pow 6s, 1957, A	60	60	60
12	Am G & E 5s, 2028	84¼	83¼	84¼
4	Am Gas & Pow 6s, 1939	87¾	87¾	87¾
2	Am Gas & Pow 5s, 1953	66	66	66
30	Am P & L 6s, 2016	103⅞	103	103⅞
3	Am Rolling Mill 4½s, 1933	93⅞	93⅞	93⅞
1	Am Seating 6s, 1936	60	60	60
4	Appalachian Gas 6s, 1945	54¼	53½	54¼
1	Appalachian Gas 6s, 1945, B	45	45	45
3	Appalachian Power 5s, 1956	103⅛	103⅛	103⅛
14	Arkansas P & L 5s, 1956	100¾	100⅝	100⅝
1	Arnold Print Works	96⅛	96⅛	96⅛
17	Asso Elec 4½s, 1953	89½	89	89¼
173	Asso G & E 5½s, 1938, inv ctf	73	68⅝	73
40	Asso G & E 5s, 1950	75½	74¾	75½
50	Asso G & E 5s, 1968	75¼	74¾	75¼
174	Asso G & E 4½s, 1949, C	69½	68	69½
3	Asso Sim Hardware 6½s, 1933	28	28	28
7	Asso Tel Util 5½s, 1944, C	84⅛	83⅛	84⅛
7	Asso Tel Util 6s, 1933	100	100	100
B				
11	Beacon Oil 6s, 1936	98	98	98
2	Bell Tel Canada 5s, 1955, A	106¼	106⅛	106⅛
3	Bell Tel Canada 5s, 1960, C	66½	66⅛	66⅛
6	Birmingham Elec 4½s, 1968	96⅛	96⅛	96⅛
1	Boston & Maine 4¾s, 1961	95	95	95
2	Boston Cons Gas 5s, 1947	105½	105½	105½
C				
2	Canadian Nat Ry Equip 7s, 1935, E	109¼	109¼	109¼
247	Canadian Nat Ry Equip 4½s, 1956	85½	84⅛	84⅝
1	Capital Admin 5s, 1953, A, xw	84	84	84
6	Carolina P & L 5s, 1956	104¾	104⅝	104⅝
13	Caterpillar Trac 5s, 1935	72⅝	72½	72½
7	Cent Illinois E & G 5s, 1951	95⅜	95⅜	95⅜
1	Cent Illinois P S 5s, 1968, G	101	101	101
12	Cent Illinois P S 4½s, 1967, F	93⅜	92¾	93⅜
2	Cent P & L 5s, 1956	93	92¾	93
22	Cent Pub Serv 5½s, 1949	72½	72	72¼
2	Cent States Elec 5½s, 1954	62	62	62
10	Cent States Elec 5s, 1948	59½	59⅛	59½
2	Chicago Dist Elec 4½s, 1970, A	92⅜	92⅜	92⅜
4	Chicago Dist Elec 5½s, 1935, B	102	102	102
1	Cigar Stores Real 5½s, 1949, A	65¼	65¼	65¼
1	Cincinnati Street Car 5½s, 1952, A	80	80	80
1	Cities Service 5s, 1966	63½	63⅛	63½
320	Cities Service 5s, 1950	65½	64⅛	64⅞
5	Cities Service Gas 5½s, 1942	66	66	66
1	Cities Service Gas Pipe 6s, 1943	80¼	80¼	80¼
1	Commonwealth Edison 4½s, 1956, C	105	105	105
8	Commonwealth Edison 4½s, 1957, D	105⅛	105	105
87	Cons Gas Balt 4s, 1981	98⅜	98¼	98¼
2	Cons Gas Util 6½s, 1943, A	75⅛	75	75
8	Cons Gas Util 6s, 1943, A	67½	65	65
2	Consum Pow 4½s, 1958	104⅛	104⅛	104⅛
32	Cont Gas & El 5s, 1958, A	83⅞	83¼	83½
1	Crane Co 5s, 1940	102	102	102
3	Cudahy P 5½s, 1937	95⅛	95⅛	95¼
10	Cumberland C P & L 4½s, 1956	98¾	98¾	98¾
D				
1	Delaware El Pow 5½s, 1959	94	94	94
3	Dix Gulf Gas 6½s, 1937, A, ww	89⅜	88½	89⅛
E				
175	East Util Inv 5s, 1954, A	63	60¼	63
10	Ed Elec Ill 5s, 1933	103½	103½	103½
10	Elec Pow & Lt 5s, 2030	83½	83	83
2	Empire O & R 5½s, 1942	58	58	58
F				
22	Firestone Cot M 5s, 1948	81½	80½	81½
11	Firestone Tire 5s, 1942	86¾	86½	86½
5	Fla Pow & Lt 5s, 1954	86⅛	86¼	86¼
G				
3	Garlock Pack 6s, 1939	87	86	86
3	Gatineau Pow 5s, 1956	89	88⅜	89
3	Gatineau Pow 6s, 1941, B	78⅞	78⅞	78⅞
8	Gen Pub Ut 6s, 1931	85	84	84
1	Gen Pub Serv 5s, 1953	85	85	85
1	Gen Refract 5s, 1933	99	99	99
1	Gen Vend 6s, 1937, ww	11	11	11
3	Gen Wat Wks 6s, 1944, B	35¼	35¼	35¼
17	Geo Pow 5s, 1967	101⅞	101½	101⅞
1	Gillette 5s, 1940	93½	93½	93½
49	Gobel (A) 6½s, 1935, A	60⅜	55	60⅜
1	Grand (F W) 6s, 1948	68	68	68
2	Ground Gripper 6s, 1944	15	15	15
18	Gulf Oil Pa 5s, 1937	101⅛	100⅞	101
5	Gulf St Ut 5s, 1956, A	101	100¾	100¾
10	Gulf St Ut 4½s, 1961, B	94	94	94
H				
3	Hood Rub 7s, 1936	65	65	65
4	Houst Gulf Gas 6½s, 1943, ww	68	68	68
7	Houst Gulf Gas 6s, 1943, A	77	77	77
11	Houst Lt & Pow 4½s, 1978, D	98⅛	98¼	98⅛
1	Houst Lt & Pow 5s, A, 1953	102⅝	102⅝	102⅝
5	Hudson Bay 6s, 1935	78	78	78
7	Hygrade Foods 6s, 1949, A	51	50½	50½
I				
10	Ill Pow & Lt 5s, 1956, C	97⅞	97½	97½
3	Ill Pow & Lt 5½s, 1954, B	102½	102½	102½
2	Indianapolis P & L 5s, 1957, A	103⅝	103⅝	103⅝
26	Insull Util Inv 6s, 1940, B	85	84	85
10	Interl Pow Sec 6½s, C, 1955	87⅜	87¼	87⅜
10	Int Pow Sec 6½s, B, 1954	102⅜	102⅛	102⅛
18	Interl Sec Am 5s, 1947	74¼	73½	73½
11	Int Tel 5s, 1961, A	92⅛	92⅛	92⅛
11	Inters Pow, 5s, 1957	85¼	84	85¼
2	Inters Pub Serv 4½s, 1958	90½	90½	90½
1	Invest Co 5s, 1947, A, ww	78⅛	78⅛	78⅛
1	Iowa-Neb Lt & P 5s, 1957	95	95	95
3	Iowa-Nebr Lt & P 5s, 1961, B	95⅜	95⅜	95⅜
1	Iowa P & Lt 4½s, 1958, A	95⅜	95⅜	95⅜
J				
11	Jersey Cent P & L 5s, 1947, B	103¼	102¾	103¼
28	Jersey Cent P & Lt 5½s, 1945, A	103⅝	103¼	103⅝
K				
5	Kentucky Util 5s, 1969, I	100⅜	100⅜	100⅜
5	Kimberly Cl 5s, 1943, A	98½	98½	98½
7	Kop Gas & C 5½s, 1950	102	101⅜	101⅜
1	Kop Gas & C 5s, 1947	99½	99½	99½
1	Kresge 5s, 1945	101	101	101
L				
2	Laclede Gas 5½s, 1935	100½	100½	100½
8	Lehigh P S 6s, 2026, A	103	102⅞	102⅞
2	Libby, McN & L 5s, 1942	93	93	93
1	Lone Star Gas 5s, 1942	98	98	98
1	Long Isl Lt 6s, 1945	105⅛	105⅛	105⅛
8	Louis P & Lt 5s, 1957	102⅜	101¾	101¾
M				
1	Mass Gas 5½s, 1946	104¾	104¾	104¾
2	Mass Gas 5s, 1955	101⅜	101⅜	101⅜
2	Mass Util 5s, 1949, A	94⅜	94⅜	94⅜
5	Metro Ed 4s, E, 1971	94	94	94
1	Mid West Util 5s, 1933	96½	96½	96½
2	Mid West Util 5s, 1935	92⅞	92⅞	92⅞
1	Mid Sts Pet 6½s, 1945, A	48¼	48¼	48¼
2	Minn G Lt 4½s, 1950	94¼	94¼	94¼
3	Minn P & Lt 4½s, 1978	96⅜	96⅜	96⅜
1	Miss Pow & Lt Co 5s, 1957	96⅛	96⅛	96⅛
4	Mononga W P 5½s, 1953, B	99½	99	99½
N				
4	Narragansett 5s, 1957	103⅛	103	103⅛
11	Natl El Pow 5s, 1978	67	66⅝	67
2	Natl Food 6s, 1944	59¼	59¼	59¼
6	Nat Pow & Lt 6s, 2026, A	103¼	102¾	103¼
5	Nat Pow & Lt 5s, 2030, B	86⅛	86⅛	86⅛
16	Nat Pub Serv 5s, 1978	65⅛	65¼	65⅛
8	Nat Tea 5s, 1935	97	97	97
1	Nat Steel 5s, 1956	98⅜	98⅜	98⅜
2	Nebr Power 4½s, 1981	103¼	103¼	103¼
10	Nevada Calif El 5s, 1956	88½	88½	88½
47	New Eng G & E 5s, 1950	91½	90¾	91½
2	New Eng Gas & El 5s, 1948	93	92½	92½
10	New Eng Gas & El 5s, 1947	92½	92	92½
6	New Eng Pow 5½s, 1954	87¼	87¼	87¼
11	New Eng Pow 5s, 1948	80¼	80¼	80¼
2	N Y Foreign 5½s, 1948, ww	77	77	77
11	N Y Pow & Lgt 4½s, 1967	100	99¾	100
18	Nor Ohio P & Lt 5½s, 1951	104¾	104½	104½
1	Nor Ohio Tr & Lt 5s, 1956	101½	101½	101½
8	Nor State Pow 5½s, 1940	103	103	103
5	Nor State Pow 4½s, 1961	98⅛	98½	98½
2	Nor Tex Ut 7s, 1935, xw	97	97	97
O				
11	Ohio Edison 5s, 1960	103½	103½	103½
11	Ohio Pow 4½s, 1956, D	100⅛	100⅛	100⅛
11	Oklahoma G & E 5s, 1950	103⅜	103⅜	103⅜
P				
19	Pac Gas & El 4½s, 1957, E	101⅜	101⅜	101½
42	Pac G & E 4½s, 1960, F	101½	101¼	101½
4	Pac G & E 5½s, 1952, C	106¼	106	106
16	Pac P & L 5s, 1955	97⅛	97⅛	97⅛
9	Pac West Oil 6½s, 1943	57⅜	57	57
18	Penn El 4s, 1971, F	94½	94	94½
3	Penn Ohio Ed 6s, 1950, xw	104	104	104
1	Penn Ohio Ed 5½s, 1959, B	100½	100½	100½
5	Penn Ohio Pow & Lt 5½s, 1954, A	104⅛	104⅛	104⅛
80	Penn P & L 4½s, 1981	98	97⅞	97⅞
9	Pen Wat & Pow 4½s, 1968, B	100	99⅜	99⅜
26	Peoples Lt & Pow 5s, 1979, ww	48	42	43
2	Phila El Pow 5½s, 1972	107⅛	107⅛	107⅛
1	Pitts Steel 6s, 1948	94½	94½	94½
5	Potomac Edison 5s, 1956, E	103½	103½	103½
10	Pub Ser N Ill 4½s, 1978, D	98⅜	98⅜	98⅜
39	Pub Ser N Ill 4½s, 1981, F	98	97⅞	98
2	Pub Ser Okla 5s, 1957, D	100½	100½	100½
8	Pug Sd P & L 5½s, 1949	102	101½	102
15	Pug Sd P & L 4½s, 1950, D	94⅛	94½	94½
12	Pug Sd P & L 5s, 1950, C	99⅜	99	99⅜
Q				
20	Queens Boro Gas 5½s, 1952, A	104	104	104
R				
10	Reliance Mang 5s, 1954, A	88¼	88¼	88¼
3	Republic Gas 6s, 1945, A	88	87⅞	88
S				
330	Safe Harbor Wat Pow 4½s, 1979	98⅜	98⅛	98¼
1	St L Gas & Coke 6s, 1947	33	33	33
2	San Ant Pub Ser 5s, 1958, B	99⅜	99⅜	99⅜
4	Servel Inc 5s, 1948	78	78	78
36	Shawing W & P 4½s, 1967, A	97⅜	97½	97½
3	Shawing W & P 5s, 1970, C	104¼	104¼	104¼
16	S E P & L 6s, 2025, A, xw	103⅜	103⅛	103⅛
3	South Cal Ed 5s, 1944	103⅜	103⅜	103⅜
7	South Cal Ed 5s, 1951	105⅛	105⅛	105⅛
3	South Cal Ed 5s, 1954	105½	105½	105½
3	South Cal Gas 5s, 1937	94⅜	94⅜	94⅜
3	South Cal Gas 4½s, 1961	96⅛	96⅛	96⅛
5	Southern Nat Gas 6s, 1944	61	61	61
3	Sou Nat Gas 6s, 1944, xp	62	62	62
2	Southwest G & E 5s, 1957, A	98	98	98
8	Southwest Nat Gas 6s, 1945	37⅛	37	37
1	Stand G & E 6s, 1935	100	100	100
10	Stand G & E 6s, 1935, conv	100⅜	100⅜	100⅜
1	Stand G & E 6s, 1951	98½	98½	98½
2	Stand G & E 6s, 1966	97	96½	96½
1	Stand Inv 5s, 1937, xw	72½	72½	72½
3	Standard P & L 6s, 1957	94⅛	94⅛	94⅛
8	Sun Oil 5½s, 1939	101	101	101
3	Superpower Ill 4½s, 1970	90⅜	90⅜	90⅜
1	Superpower Ill 4½s, 1968	91	91	91
1	Swift & Co 5s, 1940	100¼	100¼	100¼
3	Swift & Co 5s, 1944	103⅜	103⅜	103⅜
T				
8	Tex El Serv 5s, 1960	100¼	100¼	100¼
5	Tex Gas Util 6s, 1945	50	48⅛	48⅛
3	Tex P & L 5s, 1956	102½	102½	102½
41	Tri Util 5s, 1979	28	23	23⅞
U				
4	Union Elec 5s, 1967, B	105	104⅞	104⅞
14	Union Gulf Corp 5s, 1950	102⅜	102⅜	102⅜
10	Un Lt & P 6s, 1975	91⅜	91⅛	91⅛
13	Un Lt & P 5½s, 1959	104¼	103⅞	104
16	Un Lgt & Ry 5½s, 1952	88⅛	88⅛	88⅛
20	Un Lgt & Ry 6s, 1952, A	107⅛	107	107⅛
3	U S Rub 6s, 1933	86⅜	86⅛	86⅜
1	U S Rub 6½s, 1932	97½	97½	97½
25	U S Rub 6½s, 1933	94¼	91	94¼
1	U S Rub 6½s, 1936	80	80	80
2	Utah Pow & Lt 4½s, 1944	98¼	98¼	98¼
V				
19	Van Camp Pkg 6s, 1968	54⅜	54⅜	54⅜
10	Van Sweringen 6s, 1935	62⅝	62⅛	62⅛
6	Virg Pub Ser 5½s, 1946, A	96	95⅞	96
1	Virg Pub Ser 5s, 1950, B	88½	88½	88½
W				
1	Waldorf Ast 7s, 1954	57	57	57
5	Ward Bak 6s, 1937	102	100	102
3	Warren Bros 6s, 1941	82	82	82
45	West Tex Util 5s, 1957, A	85½	84	85½
FOREIGN BONDS.				
B				
1	Buenos Aires Prov 7½s, 1947	70⅜	70⅜	70⅜
2	Buenos Aires Prov 7s, 1952	65	64⅝	65
C				
5	Chile Mortgage Bank 6s, 1931	91⅛	91⅛	91⅛
15	Com Privat Bank 5½s, 1937	80¼	80	80
D				
9	Danish Con 5½s, 1955	101¼	100¼	101¼
E				
1	European Elec 6½s, 1965, xw	69	69	69
1	European Mortgage 7s, 1967, C	77	77	77
F				
1	Finland Ind Bank 7s, 1944	94	94	94
G				
11	German Cons Mun 7s, 1947	78½	75¼	75¾
27	German Cons Mun 6s, 1947	70⅞	68	69
2	Gesfuerel 6s, 1953	70½	70½	70½
H				
10	Hamburg Elec 5½s, 1938	75	74⅜	74⅜
1	Hanover State 6½s, 1949	67	67	67
I				
1	Isarco Hyd Elec 7s, 1952	78	78	78
1	Isotta Fras 7s, 1942, ww	64½	64½	64½
8	Isotta Fras 7s, 1942, xw	65	63⅞	63⅞
5	Italian Superpower 6s, 1963, A, xw	65¼	65¼	65¼
M				
1	Mendoza Prov 7½s, 1951	48½	48½	48½
N				
45	Nippon Elec Pow 6½s, 1953	94¼	93⅝	94¼
P				
4	Parana Braz 7s, 1958	27	26⅞	27
2	Prussia Elec 6s, 1954	81¼	81¼	81¼
R				
1	Rio de Janeiro 6½s, 1959	33	33	33
2	Ruhr Chem 6s, 1948, A	62½	62½	62½
26	Ruhr Gas 6½s, 1953, A	68⅛	67	67
9	Ruhr Housing 6½s, 1958	63	62	63
6	Russian 5½s, ctf, 1921	2½	2	2
S				
8	Saxon Pub Works 5s, 1932	91⅛	91⅛	91⅛
5	Stinnes 7s, 1936, xw	73	72¼	73
4	Stinnes 7s, 1946, xw	63¼	62	62
T				
4	Terni Elec 6½s, 1953	79⅞	79½	79⅞
U				
15	United Elec Serv 7s, 1956	79	78	79
1	United Indust 6½s, 1941	75⅜	75⅜	75⅜

Total stock sales today, 190,000 shares; total stock sales year ago, 1,111,300 shares. Total bond sales today, $3,600,000; total bond sales year ago, $2,810,000.

AS—Actual sales. XD—Ex-dividend. XR—Ex-rights. (a) Plus extra. (b) Plus 10% in stock. (e) Paid last year. (f) Payable in stock. (g) Partly extra. (h) Plus 5% in stock. (k) Paid so far this year. (j) Partly stock. (r) Cash or stock. (ur) Under rule. (wi) When issued. (ww) With warrants. (xw) Without warrants.

BOND SALES ON NEW YORK EXCHANGE

(Reported from New York Stock Exchange by J. & W. Seligman & Co.)

UNITED STATES GOVERNMENT WAR LOANS
The following sales are given in lots of $1,000
Quotations in dollars and 32nds of a dollar

Sale	Issue	Open.	High	Low.	Last.
21	Liberty 3½s	102.20	102.20	102.19	102.20
82	Liberty 1st 4¼s	103.15	103.15	103.13	103.14
151	Liberty 4th 4¼s	105	105	104.30	104.30
1	Liberty 4th 4¼s, reg	104.26	104.26	104.26	104.26
27	U S G 4¼s	114.1	114.1	114.1	114.1
25	U S G 4s	109.13	109.13	109.12	109.12
102	U S G 3½s, 1946	101.17	101.17	101.15	101.15
129	U S G 3¾s	107.12	107.12	107.12	107.12
40	U S G 3⅜s, 1943, July	103.3	103.3	102.31	103
46	U S G 3⅜s, 1943, March	103.2	103.2	103	103.2
41	U S G 3⅜s, 1947	103.9	103.9	103.4	103.4

FOREIGN GOVERNMENT BONDS
The following sales are given in lots of $1,000

Sale	Issue.	Open	High	Low	Last
A					
2	Akershus, Dept of, 5s, 1963	95⅜	95½	95¼	95¼
3	Antioquia, Dept of, B, 7s, 1945	48½	48½	48½	48½
20	Argentine Govt 6s, ser A, 1957	79½	80	79¼	80
5	Argentine Govt 6s, ser B, 1958	80	80	80	80
14	Argentine Govt 6s, June, 1959	79½	79⅞	79½	79⅞
6	Argentine Govt 6s, Oct, 1959	79⅞	80	79⅞	80
10	Argentine Govt 6s, May, 1960	78½	80	78½	80
2	Argentine Govt 6s, Oct, 1960	78½	78¾	78½	78¾
26	Argentine Govt 6s, Sept, 1960	78½	79¾	78½	79¾
6	Argentine Govt 6s, Feb, 1961	79¼	79¾	79¼	79¾
2	Argentine Govt 5½s, 1962	72	72	72	72
8	Australia 5s, 1955	63¾	64	63½	64
13	Australia 4½s, 1956	57	57	55¼	55¼
20	Austrian Govt 7s, 1943	106⅞	106⅞	106⅛	106⅜
4	Austrian Govt 7s, 1957	87½	87½	87¼	87¼
B					
7	Bavaria, King of, 6½s, 1945	72	72	71¾	71¾
10	Belgium, King of, 6s, 1955	104	104	103¾	103¾
11	Belgium, King of, 6½s, 1949	109⅜	109⅜	109	109
16	Belgium, King of, 7s, 1955	114½	114½	114	114
5	Belgium, King of, 7s, 1956	108⅝	108⅝	108⅜	108⅜
5	Berlin 6s, 1958	63	63	63	63
6	Bogota, City of, 8s, 1945	70	72	69⅞	72
4	Bolivia 8s, 1947	27	27	27	27
8	Bolivia 7s, 1958	18	18	18	18
8	Bolivia 7s, 1969	16⅞	17	16¾	16¾
13	Brazil, U S of, 6½s, 1926-57	48¼	49	48½	48½
19	Brazil, U S of, 6½s, 1927-57	48⅛	48⅞	48¼	48½
16	Brazil, U S of, 8s, 1941	68	68½	68	68
2	Brisbane, City of, 5s, 1957	48⅞	48⅞	48⅞	48⅞
1	Brisbane, City of, 6s, 1950	57½	57½	57½	57½
29	Budapest, City of, 6s, 1962	64	64	63¼	63¾
2	Buenos Aires, City of, 6s, 1960, Apr	75	75	75	75
12	Buenos Aires, Prov of, 6s, 1961	58	59	58	59
8	Buenos Aires, Prov of, 6½s, 1961	58½	59¾	58½	59¾
C					
21	Caldas, Dept of, 7½s, 1946	61	61	58½	60¼
22	Canada, Dom of, 4s, 1960	96⅜	96⅜	96⅛	96⅛
2	Canada, Dom of, 5s, 1952	107½	107½	107½	107½
1	Canada, Dom of, 4½s, 1936	102⅜	102⅜	102⅜	102⅜
46	Chile, Rep of, 6s, 1960	55½	55½	54	54½
10	Chile, Rep of, 6s, 1961	55	55	54	54
12	Chile, Rep of, 6s, 1961, Jan	55½	55½	54½	54½
14	Chile Rep of 6s, 1961, Sept	54½	56	54½	55½
10	Chile Rep of 7s, 1942	80	80	80	80
8	Chile Rep of 6s, 1963	54½	55	54	54
10	Cologne City of 6½s, 1950	73½	73½	73	73
3	Colombia Rep of 6s, 1961, Jan	60	60½	60	60½
11	Colombia Rep of 6s, 1961, Oct	60⅜	60⅜	60	60
27	Copen City of 5s, 1952	100¼	100¼	100¼	100¼
2	Copen City of 4½s, 1953	97⅝	98	97⅝	97⅝
5	Cordoba City of 7s, 1937	65	65	65	65
2	Cordoba City of 7s, 1957	48⅞	49¼	48¾	49⅛
12	Costa Rica Rep of 7s, 1951	67	67	66⅜	66⅜
2	Cuba Rep of 5½s, 1945	88½	88½	88½	88½
1	Cuba Rep of 5½s, 1953	94⅞	94⅞	94	94
9	Cundinamarca Dept of 6½s, 1959	55	55	55	55
10	Czechoslovakia Rep of 8s, 1952	109⅜	109⅜	109¼	109¼
D					
1	Denmark King of 6s, 1942	106½	106½	106½	106½
73	Denmark King of 5½s, 1955	100⅜	100⅝	100⅜	100⅜
15	Denmark King of 4½s, 1962	100⅛	100⅛	99½	99⅞
1	Dominican Rep of 5½s, 1940, 1st	87⅛	87⅛	87⅛	87⅛
3	Dominican Rep of 5½s, 1940, 2d	87⅛	87⅛	87⅛	87⅛
2	Dresden City of 7s, 1945	92	92	92	92
22	Dutch E India 6s, 1962	101½	101¾	101½	101¾
E					
1	Estonia Rep of 7s, 1967	58	58	58	58
F					
3	Finland Rep of 5½s, 1958	72	77	72	77
14	Finland Rep of 6½s, 1956	83¼	83½	82½	82½
1	Finnish Municipal 6½s, 1954, B	78	78	78	78
3	Frankfort City of 6½s, 1953	67	67	67	67
2	French Govt 7½s, 1941	125⅛	125⅛	125⅛	125⅛
1	French Govt 7s, 1949	118¼	118¼	118¼	118¼
G					
29	German Govt 7s, 1949	97½	97⅝	97	97
147	German Govt 5½s, 1965	68¼	68⅝	67⅝	67⅝
3	Greek Govt 7s, 1964	97⅝	97⅝	97¼	97¼
3	Greek Govt 6s, 1968	82⅜	82⅜	82⅜	82⅜
H					
1	Heidelberg City of 7½s, 1950	90	90	90	90
7	Helsingfors 6½s, 1960	82	82⅛	82	82⅛
1	Hungarian Con Mun 7½s, 1945	76¾	76¾	76¾	76¾
3	Hungarian Land Mtg 7½s, 1961, B	80⅜	80⅜	80⅜	80⅜
6	Hungary King of 7½s, 1944	96	96	95½	95½
I					
10	Irish Free State 5s, 1960	106	106	106	106
17	Italy King of 7s, 1951	99⅜	99¾	99½	99⅝
J					
43	Japanese 6½s, 1954	107	107¼	107	107
8	Japanese 5½s, 1965	97¾	97¾	97½	97½
L					
1	Lyons City of 6s, 1934	105⅝	105⅝	105⅝	105⅝
M					
15	Milan City of 6½s, 1952	85	85¼	85	85
4	Minas Gereas 6½s, 1958	38⅛	38⅛	38⅛	38⅛
1	Minas Gereas 6½s, 1959	38	38	38	38
1	Montevideo City of 6s, 1959	61	61	61	61
N					
6	New South Wales 5s, 1957	51⅞	51⅞	51¾	51⅞
2	New South Wales 5s, 1958	51¾	52	51¾	52
3	Norway King of 5s, 1963	101⅛	101⅛	101⅛	101⅛
2	Norway King of 5½s, 1965	103	103	103	103
1	Norway King of 6s, 1943	106½	106½	106½	106½
5	Norway King of 6s, 1944	106⅛	106⅛	106	106
20	Norway King of 6s, 1952	102¾	102¾	102¾	102¾
2	Nuremburg City of 6s, 1952	62	62	62	62
O					
5	Oslo City of 6s, 1955	103½	103½	103½	103½
P					
5	Panama Rep of 5s, 1963	84	84	84	84
1	Panama Rep of 5½s, 1953	104	104	104	104
20	Peru 6s, 1960	19	19⅞	18	19
9	Peru 6s, 1961	19⅛	19½	18⅞	18⅞
3	Peru 7s, 1959	31¼	31¾	31¾	31¾
5	Poland 8s, 1950	79½	79½	79½	79½
19	Poland 7s, 1947	72½	72½	72	72
2	Poland 6s, 1940	68½	69	69½	69
8	Porto Allegre, City of, 8s, 1961	53	53	53	53
2	Porto Allegre, City of, 7½s, 1966	40	44	40	44
6	Prague, City of, 7½s, 1952	103¼	103¼	103¼	103¼
5	Prussia Free State 6½s, 1951	72	72	72	72
24	Prussia Free State 6s, 1952	70¾	71¾	70⅝	71¾
Q					
3	Queensland, State of, 6s, 1947	60	60	60	60
R					
10	Rio de Janeiro, City of, 8s, 1946	56¾	56¾	56¾	56¾
6	Rio de Janeiro, City of 6½s, 1953	33	33½	32¾	33½
3	Rio Gr do Sul, St of, 7s, 1966	40	40	40	40
9	Rio Gr do Sul, St of, 6s, 1968	32¾	32¾	32	32½
17	Rome, City of, 6½s, 1952	86½	87	86	86
S					
2	Salvador, Rep of, 8s, 1948	100¾	100¾	100¾	100¾
1	Santa Fe, Prov of, 7s, 1942	72	72	72	72
12	Sao Paulo, State of, 6s, 1968	34¼	34¼	34	34
4	Sao Paulo, State of, 8s, 1936	59⅞	59⅞	59⅞	59⅞
4	Sao Paulo, State of, 7s, 1942	74½	74½	71½	71½
11	Sao Paulo, State of, 8s, 1950	47	47	47	47
28	Seine, Dept of, 7s, 1958	107⅛	107¼	107⅛	107⅛
1	Serbs, C & S, King of, 7s, 1962	80	80	80	80
1	Silesia, Prov of, 7s, 1958	58⅜	58⅜	58⅜	58⅜
1	Sweden, King of, 5½s, 1954	106	106	106	106
1	Switzerland, Govt of, 5½s, 1946	106¼	106¼	106¼	106¼
T					
5	Tokyo, City of, 5s, 1952	82¼	82¼	82¼	82¼
1	Tokyo, City of, 5½s, 1961	96	96	96	96
U					
6	U K Gt B & I 5½s, 1937	107¾	108	107¾	107⅞
8	Uruguay, Rep of, 6s, 1960	89¾	90	89½	90
V					
1	Venetian Prov Mtg Bank 7s, 1952	99¾	99¾	99¾	99¾
4	Vienna, City of, 6s, 1952	88½	88½	88½	88½
W					
2	Warsaw 7s, 1958	57	57	57	57
Y					
12	Yokohama, City of, 6s, 1961	100	100¼	100	100

DOMESTIC BONDS—RAILS AND MISCELLANEOUS.

Sale	Issue.	Open	High	Low	Last
A					
12	Abitibi Power & Paper 5s, 1953	55	55½	54⅜	54⅜
6	Allegheny Corp 5s, 1944	68	68¼	68	68¼
15	Allegheny Corp 5s, 1949	62	62	62	62
28	Allegheny Corp 5s, 1950	62	62	61	61
23	Am Agri Chem 7½s, 1941	103⅛	103⅛	103⅛	103⅛
3	Am Foreign Power 5s, 2030	75	75	75	75
38	Am I G Chemical 5½s, 1949	99	99	98⅜	99
9	Amer Smelt 5s, 1947	102¼	102¼	102	102
9	Amer Sugar Ref 6s, 1937	104⅛	104⅜	104⅛	104½
9	Amer Tel & Tel 4½s, 1939	130	130½	129¾	129¾
27	Amer Tel & Tel 5s, 1965	108¾	108⅞	108⅝	108⅞
9	Amer T & T col tr 5s, 1946	106⅞	106⅞	106⅞	106⅞
8	Amer T & T col 5½s, 1943	110¼	110⅜	110¼	110⅜
67	Amer Tel & Tel 5s, 1960	108¾	108⅞	108⅝	108⅝
10	Armour & Co 4½s, 1939	75½	75½	75	75½
17	Armour & Co of Del 5½s, 1943	67½	68½	67	67½
20	At T & S F gen 4s, 1995	100½	100⅝	100⅜	100⅝
7	At T & S F adj 4s, 1995	97	97	97	97
B					
6	B & O 1st 4s, 1948	98	99	98	99
37	B & O 4½s, 1933	100½	100½	100⅜	100⅜
10	B & O cvt 4½s, 1960	89	89⅛	88¾	88⅝
14	B & O ref & gen 5s, 1995	101	101	100⅝	100⅝
11	B & O ref 6s, 1995	108	108¼	107⅝	108¼
9	B & O (P L E & W Va) 4s, 1941	97¾	97¾	97¾	97¾
10	B & O 5s, Ser D, 2000	101	101	100¼	100⅛
20	Batavian Petroleum 4½s, 1942	94¾	94¾	94⅜	94⅜
10	Bell Tel of Pa 5s, Ser C, 1960	113⅝	113⅝	113⅝	113⅝
1	Bell Tel of Pa 5s, Ser B, 1948	109¼	109¼	109¼	109¼
1	Berlin Elec Elev 6½s, 1956	66½	66½	66½	66½
5	Berlin City Elec 6s, 1955	63	63	63	63
1	Beth Steel 5s, 1936	103¼	103¼	103¼	103¼
2	Beth Steel ref 5s, 1942	103	103	103	103
1	Boston & Maine 5s, 1967	98½	98½	98½	98½
20	Boston & Maine 5s, 1955	98¼	98¼	98¼	98¼
42	Bklyn Man Tran 6s, 1968	101¾	102	101⅝	102
5	Buf, R & P 4½s, 1957	75	75	75	75
C					
[illegible]	Canadian National 4½s, 1957	101	101⅜	101	101
[illegible]	Canadian National 4½s, 1968	101⅜	101⅜	101⅜	101⅜
25	Canadian National 4¾s, 1955	103⅛	103⅛	103⅛	103⅛
1	Canadian National 5s, 1969, July	106⅛	106½	106½	106½
8	Canadian Pac deb 4s	86¾	86¾	85¾	85¾
13	Canadian Pac 4½s, 1960	99⅜	99⅜	99	99
5	Canadian Pac 5s, 1954	102½	102½	102⅜	102⅜
1	Central Pacific S L 4s, 1954	97⅝	97⅝	97⅝	97⅝
15	Central Pacific 1st 4s, 1949	102⅝	102⅝	102⅝	102⅝
6	Ches & O gen 4½s, 1992	105⅛	105⅛	105⅛	105⅛
10	Ches & Ohio 4½s, 1993, A	101⅜	101⅞	101⅜	101⅞
3	Ches & Ohio 4½s, 1995, B	100⅜	100⅜	100⅜	100⅜
3	Ches & Ohio cons 5s, 1939	106⅛	106⅛	106⅛	106⅛
2	Ches Corporation 5s, 1947	96⅞	97	96⅞	97
1	C B & Q 4½s, 1977	103⅛	103⅛	103⅛	103⅛
18	Chi Great West 1st 4s, 1959	65½	65½	65	65
32	C, M, St P & Pac 5s, 1975	59⅝	60	58½	59
36	C, M, St P & Pac adj 5s, 2000	20¼	21	20⅛	21
10	Chi & N W 4¾s, 1949, cvt	73	73½	73	73½
63	Chi, R I & P ref 4s, 1934	92⅜	92⅜	91⅜	91⅜
2	Chi, R I & P 4½s, 1960, cvt	74⅜	74⅜	74⅜	74⅜
1	Chile Copper 5s, 1947	86¼	86¼	86¼	86¼
7	Cin Gas 4s, 1968	98⅛	98⅛	98⅛	98⅛
2	C, C, C & St L 4½s, 1977	99	99	99	99
18	Col Gas & El 5s, 1952, May	97½	97½	97¼	97½
4	Col Gas & El 5s, 1961	96⅞	96⅞	96⅞	96⅞
6	Commercial Inv 5½s, 1949	99½	99½	99½	99½
14	Consolidated Gas N Y 5½s, 1945	106⅞	106⅞	106⅞	106⅞
126	Cons Gas N Y 4½s, 1951	102	102½	102	102
2	Container Corp of Am 5s, 1943	30	30	30	30
D					
20	Del & H 1st & ref 4s, 1943	96⅞	97¼	96¾	97
3	Den & R Gr cons 4½s, 1936	93½	93½	93½	93½
1	Detroit Ed 4½s, 1961	103⅝	103⅝	103⅝	103⅝
5	Dodge Bros 6s, 1940	86¼	86¼	86¼	86¼
2	Duquesne Light 4½s, 1967	105	105	105	105
E					
1	Erie gold 4s, 1953	71	71	71	71
54	Erie R R 5s, 1967	75	75⅜	74½	74½
50	Erie R R 5s, 1975	75	75⅛	74¾	74¾
F					
12	Fla East Coast 1st and ref 5s, 1974	17⅜	17½	17⅜	17½
G					
16	General Motors Accep 6s, 1937	103¼	103¼	103⅛	103¼
12	Gen Theater 6s, 1940	40	40	37	37
21	German Cen Agri Bk 6s, 1960, July	69⅞	69⅞	69¼	69¼
39	German Cen Agri Bk 6s, 1960, Oct	69⅛	69⅞	69¼	69¼
6	German Cen Agri Bank 6s, 1938	78	78	78	78
1	Goodrich 6½s, 1947	96	96	96	96
3	Goodyear T & R 5s, 1957	86	87	86	87
4	Grand Trunk of Can deb 7s, 1940	113⅛	113⅛	113⅛	113⅛
10	Gt Cons El P of Jap 6½s, 1950	93⅝	93⅝	93⅝	93⅝
15	Great Nor 1st 4½s, 1961	100¼	100¼	100¼	100¼
5	Great Nor 5s, 1973	103¼	103¼	103¼	103¼
6	Great Nor 7s, 1936	110¼	110¼	109¾	109¾
16	Great Nor 4½s, ser E, 1977	96⅞	97¼	96⅞	97¼
H					
5	Hudson Coal Co 5s, 1962	56	56	55½	55½
1	H & M 1st & ref 5s, A, 1957	99¾	99¾	99¾	99¾
4	Humble Oil 5½s, 1932	102½	102⅝	102½	102⅝
I					
2	Indiana Limestone 6s, 1941	34	34	34	34
5	Inland Steel Co 4½s, 1978, A	95¼	95¼	95¼	95¼
3	Inland Steel Co 4½s, 1981, B	93½	93½	93½	93½
184	Interb R T ref 5s, 1966	72½	75¼	72½	75
38	Interb R T ref 5s, 1966, sta	72⅜	74¾	72½	74⅛
3	International Match 5s, 1947	87⅛	88	87⅛	87½
15	International Match cvt 5s, 1941	92¼	92¼	91⅞	92¼
11	Internatl Mer Mar sf 6s, 1941	76⅝	76⅝	75½	76
9	International Tel & Tel 4½s, 1939	88½	88½	88	88⅝
3	International Tel & Tel 5s, 1955	84	84¼	84	84¼
K					
12	Kansas City P & Lt 4½s, 1961	106¾	106¾	106¼	106¼
1	Kansas Gas 4½s, 1980	98⅝	98⅝	98⅝	98⅝
L					
29	Lorillard Co 5½s, 1937	98¼	98¼	98⅛	98¼
7	Loew's, Inc, 6s, 1941	97	97	97	97
M					
3	M K & T 1st g 4s, 1990	88¼	88¼	88¼	88¼
3	M K & T pr lien 4s, B, 1962	82	82	82	82
1	M K & T pr lien 5s, A, 1962	94⅞	95	94⅞	94¼
2	M K & T 5% cu ad 5s, A, 1967	77	77½	77	77½
1	Mo Pac 5s, ser F, 1977	84½	84½	84½	84½
12	Mo Pac 5½s, 1949	70½	70½	70	70½
81	Mo Pacific gen 4s, 1975	61	61¾	61	61
2	Mo Pacific 1st & ref 5s, A, 1965	85¼	85¼	85¼	85¼
12	Mo Pacific 5s, ser G, 1979	84⅞	84⅞	84¼	84¼
20	Mo Pacific 5s, ser H, 1980	84½	84½	84½	84½
75	Mo Pacific 5s, ser I, 1981	84⅞	85¼	84	84¼
N					
66	National Radiator 6½s, 1947	101⅝	101⅞	101⅝	101⅞
2	N O T & Mex 1st 5s, ser B, 1954	70¼	70¼	70¼	70¼
5	N O T & Mex 4½s, 1956	63	63	63	63
32	N Y, C & H R 1st 3½s, 1997	84⅝	85	84⅝	85
10	N Y C & H R deb 4s, 1934	101⅜	101⅜	101⅜	101⅜
102	N Y C ref & imp 4½s, 2013, new	98⅛	98½	97¾	97¾
2	N Y Cent 5s, 2013	104	104	104	104
1	N Y C cvt deb 6s, 1935	105	105	105	105
24	N Y, Chi & St L 6s, 1932	95	95	93½	93½
1	N Y, Chi & St L 5½s, A, 1974	89½	89½	89½	89½
5	New York, Chi & St L 4½s, 1978	74⅝	74⅝	74⅜	74⅜
1	N Y Ed 6½s, 1941	116⅛	116⅛	116⅛	116⅛
1	N Y Ed 1st ref 5s, 1944	105¾	105¾	105¾	105¾
2	N Y, N H & H 4s, 1956	87	87	87	87
2	N Y, N H & H cvt 6s, 1948	112⅝	112⅝	112⅝	112⅝
3	N Y Tel ref 6s, 1941	106	106	106	106
6	N Y Tel deb 6s, 1949	110⅜	110⅜	110⅜	110⅜
5	N Y T 1st & g 4½s, 1939	104⅜	104⅜	104⅜	104⅜
16	North Amer Corp 5s, 1971	100	100	99⅞	99⅞
4	North Amer Edison ctf 5s, 1949, C	101¼	101¼	101¼	101¼
7	North Amer Edison 5½s, 1963	103⅜	103⅜	103⅜	103⅜
1	Nor Pacific gen 3s, 2047	67⅜	67⅜	67⅜	67⅜
3	N Pac pr ln g 4s, 1997	95	95	95	95
11	Nor Pac 5s, Ser C, 2047	102⅞	102⅞	102⅞	102⅞
3	Nor Pacific 5s, Ser D, 2047	101¼	101¼	101¼	101¼
1	Nor States P 5s, 1941	104	104	104	104
1	Nor States Power 6s, 1941	106	106	106	106
O					
1	Ore-Wash 1st ref 4s, 1961	95⅝	95⅝	95⅝	95⅝
13	Oriental Dev 6s, 1953	100⅛	100⅛	100	100⅛
9	Oriental Dev 5½s, 1958	95½	95½	95¼	95¼
P					
6	Pac Gas & El 5s, 1942	105⅛	105⅛	105	105
11	Para-Fam-Lasky 6s, 1947	91½	91¾	90½	90½
4	Paramount Publix 5½s, 1950	79¾	80	79¼	79¼
12	Paris-Lyons Med Rwy 6s, 1958	104½	104¾	104½	104¾
10	Paris-Lyons Md Rwys 7s, 1958	106⅝	106⅝	106⅝	106⅝
23	Penn Co 4¾s, 1963	100⅞	101⅛	100⅞	101
17	P R R g m 4½s, ser A, 1965	102	102	101⅞	102
5	P R R cons 4½s, 1960	106	106	106	106
7	P R R 5s, 1964	104¼	104¼	104¼	104¼
30	P R R 4¾s, 1981	96⅜	96⅞	96⅛	96½
9	Penn R R 6½s, 1936	109⅛	109⅛	109⅛	109⅛
24	Penn R R 4½s, D, 1970	95	95	94⅞	95
9	Pere Marquette 4½s, 1980	86⅜	87	86⅜	86⅞
9	Philadelphia Co 5s, 1967	102⅛	102⅜	102⅛	102⅜
30	Phila Elec Co 4s, 1971	99⅛	99⅛	99⅛	99⅛
13	Phillips Petroleum 5¼s, 1939	59⅜	59⅜	58⅜	58⅜
30	Portland Gen Elec 4½s, 1960	88⅛	89	88½	89
3	Pub S El & Gas 4½s, 1970	105	105	105	105
24	Pub S El & Gas 4s, 1971	99⅛	99⅛	99⅛	99⅛
6	Pure Oil 5½s, 1940	75	75	74⅝	74⅝
S					
1	S A L Ry g 4s, 1950, sta	27	27	27	27
2	Shubert Theater 6s, 1942	11⅜	12	11⅜	12
3	Siemens & Halske 6½s, 1951	88	88	88	88
4	Sinclair Crude Oil 5½s, 1938	102¼	102¼	102¼	102¼
13	Sinclair Pipe Line 5s, 1942	100	100¼	100	100¼
18	Sinclair Oil 7s, 1937	92	92½	92	92½
5	Sinclair Oil 6½s, 1938	86¼	86¼	85	85
9	Sou Pacific ref 4s, 1955	97¾	97¾	97¾	97¾
11	Sou Pacific 4½s, 1968	92¼	92¼	91¾	91¾
61	Sou Pacific 4½s, 1981	91¾	92	91	91
4	Sou Pac-Oreg Lines 4½s, 1977	100¾	100¾	100¾	100¾
12	Sou Ry gen 4s, ser A, 1956	79½	80	79½	80
3	Sou Ry 5s, 1994	107¾	108	107¾	108
50	St L & S F R pr ln, ser A, 1950	67	67	67	67
2	St L & S F R pr ln, ser B, 5s, 1950	80	81	78½	78½
58	St L & S F R R 4½s, 1978	56⅛	56¼	54½	54½
1	South Bel Tel 5s, 1941	106⅛	106⅛	106⅛	106⅛
16	Standard Oil of N J 5s, 1946	103½	103½	103⅜	103½
T					
40	Texas Corp 5s, 1944	93	93	92¾	93
12	Tokyo Elec Light 6s, 1953	86⅛	86⅛	86¼	86¼
U					
1	Union Drug of Del 5s, 1953	101	101	101	101
2	Union Pac 1st g 4s, 1947	101½	101½	101½	101½
8	Union Pac 1st & ref 4s, 2008	98	98	97¾	97¾
1	Union Pac 5s, 2008	112	112	112	112
7	Union Pac 4s, 1968	94⅛	94⅛	94	94
3	U S Rubber 5s, 1947	64	64	63⅜	63⅜
V					
69	Vanadium 5s, 1941	79⅛	79⅜	79	79⅛
W					
17	Warner Bros cvt 6s, 1939	45⅛	45⅛	44⅜	44⅝
1	West Maryland 4s, 1952	76⅜	76⅜	76⅜	76⅜
24	West Union 5s, 1960	100⅝	101	100⅝	100⅞
1	Wilson & Co 1st 6s, 1941	93½	93½	93½	93½
Y					
5	Youngstown S & Tube 5s, 1978, A	98⅛	98⅛	98⅛	98⅛
1	Youngstown S & Tube 5s, 1970, B	97⅜	97⅜	97⅜	97⅜

Bonds sales on the New York Stock Exchange today totaled $8,973,000, against $9,108,000 yesterday; $9,917,000 week ago; $9,499,000 month ago and $14,068,000 year ago.

MEETING SET TODAY BY AMERICAN FIRE

New Officers Will Be Named as Plans Are Made for Coming Year.

A reorganization meeting of the American Fire Insurance Co. of the District of Columbia will be held at 11 o'clock this morning, when new officers will be elected, it was announced yesterday afternoon. Plans and policies for the coming year will also be decided upon.

New trustees for the ensuing year were elected at a meeting yesterday. They are: Charles Schaffer, V. B. Deyber, Max Walten, Harry M. Packard, Francis A. Blundon, A. F. Jorss, G. M. Emmerich and F. J. Ehlers.

The daily average volume of Federal Reserve credit outstanding during the week of June 17 increased over the preceding week to the extent of $7,000,000, and showed a decrease of $65,000,000 over the corresponding week of 1930. The decrease for the past week was $941,000,000.

Richmond Reserve Bank.

The total resources at the Federal Reserve Bank of Richmond were $193,553 at the close of business June 17. This included total reserves of $87,133. The total deposits were $61,671 and the total liabilities $193,553. The total collateral was $82,493.

The board of directors of the Bank of Bethesda has declared the usual semiannual dividend of 3 per cent to stockholders of record June 20, 1931, payable on June 30, 1931, it was announced yesterday by S. Walter Bogley, cashier of the bank.

Moderate trading was in evidence on the local stock exchange yesterday, with no marked fluctuation in prices. Brokers observe that speculation has been slight in Washington in recent months and that buyers have been purchasing local securities for investment purposes. During the economic depression stocks on the local exchange have held up better than the majority of exchanges, it was reported.

After-Call Sales.

After-call sales on the exchange yesterday included 10 Washington Railway & Electric Co. preferred at 98¾ and a Potomac Electric Cons. 5 per cent $1,000 share at 104¾. Capital Traction 5s changed hands at 83; Potomac Electric 6 per cent preferred at 113½, and Potomac Electric 5½ per cent preferred at 110½.

The average consumer in the country spends $38.40 out of every $100 for food, $18.50 for shelter and $14.70 for clothing, according to a survey just completed by the Investors Syndicate of Minneapolis. As the standard of living rises, a smaller proportion is devoted to food and a larger to rent, the survey disclosed.

Those who were not able to leave the city for the annual convention of the District of Columbia Bankers Association at Hot Springs, Va., are evincing considerable interest in the reports of the sessions now in progress. The delegates will return to Washington on Monday.

Curb Review

New York, June 18 (A.P.).—The downward drift of shares in the curb market quickened in spots today, but the volume of trading slackened to new low levels for recent years, the day's turnover aggregating only 190,000 shares.

A feature of the day's activity was initial trading on a when-issued basis on the new shares of Woolworth, Ltd., British subsidiary of the American Co. The shares were moderately active, but moved narrowly, keeping close to their offering prices. The common closed at 9¾, and the preferred at 4⅞. There seems to have been more interest in London, where it was reported that both issues sold at premiums in excited trading.

The utilities in the main held fairly steady, although Associated Gas A and American & Foreign Power warrants lost about a point. Electric Bond & Share sagged only ½ point. Consolidated Gas of Baltimore and Tampa Electric gained about 1 point in light trading. In the natural gas issues, United Gas sagged ½ point, and Republic Gas, formerly called Saxet, lost a point.

Gulf was a soft spot in the oils, losing 2 points. Cities Service slipped off to 10½, then closed at 10¾, off ⅛ net. Vacuum rallied 2 points, then lost its gain. Indiana held about steady. Indiana Pipe Line rose more than 2 points in a thin market.

In the industrials, Aluminum Co. dropped 8 points to 101, when it was still 11 above the year's low. Acme Wire dropped 4 to a new bottom at 6⅛. In further reflection of the dividend cut, Ohio Brass B declined 4 to a new low at 35 in a few odd lot deals. General Theaters convertible preferred and Mead Johnson lost more than 2 points each.

Gold Stocks Still Gain.

New York, June 18 (A.P.).—Stocks of gold in the United States continued to increase today. Today's increase, as reported by the Federal Reserve Bank of New York, amounted to $8,890,600. It consisted of the receipt of $2,200,000 from Canada, and a net decrease of $6,690,600 in gold held under earmark for foreign account.

Copper Dividend Cut.

New York, June 18 (A.P.).—Directors of Magma Copper Co. today declared a quarterly dividend of 25 cents a share, payable July 15 to stockholders of record June 30, placing the stock on a $1 annual basis, against $2 previously.

FOREIGN MONEY MARKET.

Paris, June 18 (A.P.).—Prices moved irregularly on the bourse today.

Three per cent rentes, 88 francs 45 centimes. Five per cent loan, 103 francs 15 centimes.

Exchange on London, 124 francs 25½ centimes. The dollar was quoted at 25 francs 54¼ centimes.

London, June 18 (A.P.).—Bar silver, 12⅞d per ounce.

Money, 1¼ per cent. Discount rate, short bills, 2½ per cent; 3 months, 2 1-16 @2⅛ per cent.

LOCAL PRODUCE MARKET.

BUTTER—One-lb. prints, 29; tubs, 28.

POULTRY—Alive: Turkeys, 20; colored fowls, 20; spring broilers, 3 lbs. and over, 35@36; 2 to 3 lbs., 32@33; smaller, 28@30; Leghorn broilers, large, 24@25; Leghorn broilers, small, 20@23; hens, large, 20@22; hens, medium, 20@21; Leghorns, 16@17; roosters, 13@14; ducks, 15@18; keats, large and young, 60@65; keats, old, 25@28. Dressed: Turkeys, young, 30; old, 25; spring broilers, 3 lbs. and over, 38@40; 2 to 3 lbs., 35@36; Leghorns, large, 28@30; Leghorns, small, 25@27; hens, large, 24@25; hens, medium, 24@25; Leghorns, 18@20; roosters, 17@18; ducks, Long Island, 23@24; keats, young, 70@80; keats, old, 48@50.

EGGS—Hennery, 18@20; current receipts, 16½@17.

MEATS—Beef, 12@14; veal, 14; spring lambs, 20; Western, 18; pork loins, 19@20; fresh hams, 17½; fresh smoked shoulders, 12; smoked shoulders, 12; smoked hams, 18½; strip bacon, 21; lard, packages, 11; bulk, 10.

CALVES—4.00@7.00.

SPRING LAMBS—5.00@8.00.

HOGS—Heavy, 6.00@6.75; medium and light, 7.00@7.40.

PIGS—7.00@7.25; loughs, 3.50@5.00.

APPLES—Box stock, 2.00@2.25.

APRICOTS—1.50.

PEARS — Supplies, moderate; demand, light. Per box, 5.00.

ORANGES—Supplies, steady. Per box, 5.00.

GRAPEFRUIT—2.50@3.50.

LEMONS—Supplies, moderate; demand, moderate. 3.50@7.00.

LIMES—Demand, light. Per 100, 2.00.

PLUMS—Supplies, light; demand, light. 2.00.

CHERRIES—California, boxes, 1.25@2.50; 32-quart crates, homegrown, 3.50@5.00.

PINEAPPLES—3.00@4.00.

BANANAS—1.50@3.00.

RHUBARB—Per 100 bunches, 3.00@4.00.

CAULIFLOWER—Homegrown, 1.25@1.50.

TURNIPS—Demand, light; market, light. Per 100 bunches, 4.00.

KALE—Supplies, light; demand, light. 35@50.

ASPARAGUS—Per dozen bunches, 1.00@2.00.

SPINACH—Supplies, moderate; demand, light. 50@75.

RADISHES—Per 100 bunches, 2.00@2.50.

BEETS — Supplies, moderate; demand, light; market, steady. Per 100 bunches, 3.00@4.00.

HONEY DEWS—Supplies, light; demand, light. 2.50.

HONEY BALLS—Supplies, light; market, steady. 2.00@3.00.

PEAS—Supplies, light; demand, moderate. 1.50.

CELERY—Supplies, moderate; demand, moderate. 7.00@8.00.

CANTALOUPES—Supplies, liberal; demand, moderate; market, steady. California, Salmon Tints, jumbos, 36s, 2.75@3.00; jumbos, 45s, 3.00@3.25; standard flats, 12s and 15s, 1.00@1.25.

LETTUCE—Supplies, moderate; demand, moderate; market, steady. Washington, crates, Iceberg type, 4-5 dozen, 3.40@3.80; fair condition, 3.00@3.25; poor condition, 1.50@2.25.

ONIONS—Supplies, light; demand, moderate; market, steady. Texas, 50-lb. sacks, yellow Bermudas, U. S. No. 1, 1.50@1.65; spring, per 100 bunches, 2.00@2.50.

PEACHES — Supplies, light; demand, light; market, about steady. North Carolina, bushel baskets, Red Birds, large size, 3.25@3.50; Mayflowers, large size, 3.00.

POTATOES—Old stock: Supplies, light; demand, moderate; market, steady. Maine, 120-lb. sacks, Green Mountains, U. S. No. 1, 2.25. New stock: Supplies, liberal; demand, light; market, about steady. North Carolina, stave barrels, Cobblers, U. S. No. 1, 2.50, poorly graded, 2.25. South Carolina, stave barrels, Cobblers U. S. No. 1, 2.25; Hampton, Norfolk section, Virginia, stave barrels, Cobblers, U. S. No. 1, 2.25.

TOMATOES—Supplies, liberal; demand, moderate; market, weaker. Texas, lug boxes, ripes and turning, wrapped, 6x6 and larger, 1.50@1.65; poorer, low as 1.00; Florida, lug boxes, ripes and turning, wrapped, 6x7 and 6x6 and larger, 1.50; Mississippi 4s, green and turning, wrapped, 90@1.00.

WATERMELONS—Supplies, liberal; demand, slow; market, dull. Florida, Tom Watsons, 28-30-lb. average, 65@75 each; Dixie Belles, 28-30-lb. average 60@75 each.

SNAP BEANS—Supplies, moderate; demand, moderate; market, steady. North and South Carolina, bushel hampers, green, flat type, 75@1.00; fair condition, 50.

EGGPLANT—Supplies, very light; demand, light; market, steady. Florida, pepper crates, 3.25@4.50.

CUCUMBERS—Supplies, moderate; demand, light. North Carolina, market steady; bushel hampers, 1.00@1.25, few higher; Ohio, hothouse stock, market weaker; baskets, 24s to 30s, 1.25@1.40.

PEPPERS—Supplies, moderate; demand, moderate; market, steady. Florida, pepper crates, fancy, 4.50; choice, 3.50@4.00.

OKRA—Supplies, very light; demand, moderate; market, steady. Florida, bushel hampers, large size, 2.50@3.00.

LIMA BEANS—Supplies, moderate; demand, light; market, steady. Georgia, mostly fair quality, best, 3.00; poorer, 1.00@2.00.

GREEN CORN—Supplies, moderate; demand, moderate; market, steady. Florida, standard cantaloupe crates, wire bound, 2.00@2.25; Alabama, standard crates, 2.00@2.25.

HUCKLEBERRIES—Supplies, moderate; demand, light; market, dull. North Carolina, 32-quarts, wide range in quality and condition, best, 2.50@3.00; poorer, 1.00@2.00.

BLACKBERRIES—Supplies, liberal; demand, moderate; market, about steady. North Carolina, 32-quart crates, 2.00, few 2.50; poorer, 1.50; holdovers, low as 1.00.

CARROTS—Supplies, moderate; demand, light; market, weaker. California, Western lettuce crates, bunched, 2.25@2.50.

SQUASH—Supplies, moderate; demand, moderate; market, steady. North Carolina, bushel hampers, white, wrapped, 50@75, few 1.00; yellow, 1.00@1.25; Italian type, small size, 1.25@1.50; large size, 1.00@1.25.

STRAWBERRIES — Supplies, light; demand, moderate; market, steady. Eastern Shore, Maryland, New Jersey and Delaware, 32-quart crates, various varieties, best, 3.00@3.50; fair condition, 2.25@2.50; poorer, 2.00.

TRUST SHARE PRICES.

New York, June 18 (A.P.).—Closing prices investment trusts:

	Bid.	Ask.
Chain Store Share Owners	13⅞	14⅛
Five-year Fixed Trust	6⅛	6⅝
Fixed Trust Shares A	12¼	..
Fixed Trust Shares B	10½	..
Incorp. Investors	28⅝	30⅜
Invest Tr. of N. Y. Collat A	6⅜	7⅛
Nation-wide Secur	5⅜	5⅛
North Am. Trust Shares	4⅞	5⅛
Selected Manage Trustee	7	7½
Stand. Collat. Trustees	7⅝	8⅜
State Street Invest	58	61
U S Elec Lt. & Pow. A	27⅛	29¼
U S Elec Lt & Pow B	6⅛	6⅝

CHICAGO STOCKS.

(Furnished by W. B. Hibbs & Co.)

	Bid.	Asked.
Thompson	15¼	16½
Yellow Taxi	19	19½
Wahl	1¼	2
Butler Bros	4½	4¾
Natl. Leather	⅜	
Swift	25⅞	26⅛
Swift International	32¼	33¼
Libby, McNeill & Libby	10	10¼
Midwest Util	16⅝	16¾
City Con. com	[illegible]	[illegible]
City Con. pfd	1½	1⅞
Edison	197½	199
Quaker com	136	137
Quaker pfd	117½	120
Bendix	16⅝	16¾
Borg Warner	17½	17¾
Illinois Brick	11	12½
U. S. Gypsum	13¾	13⅞
Great Lakes Dock & Dredge	18¼	20
Balaban & Katz	60	..
Cons com	32	33
Cons pfd	[illegible]	[illegible]
Elec Household	17	[illegible]
McCord	8	..

REALTY RULES GIVEN TO CAPITAL BANKERS

District Body Opens Session With Law Discussion at Hot Springs.

By THOMAS M. CAHILL.

Hot Springs, Va., June 18.—Pending enactment of suitable legislation for the District, important corrective measures were recommended to Washington bankers and realty dealers by the law and legislation committee of the District of Columbia Bankers Association at opening of its convention here today.

Reporting for this committee, its chairman, President Francis G. Addison, jr., Security Savings & Commercial Bank, stated that while remedial law was awaited, in the committee's opinion, much good can be done if banks will require and have responsible realty dealers adopt as policy the following practices tending to eliminate some past abuses.

Banks were advised to recommend to real estate firms, clients or inquiring customers that title be ordered for any and all kinds of real property being purchased; that any property being sold should be sold with the seller's recommendation of title examination to the purchaser, that all real estate loans to be offered for sale or hypothecation and all real estate sales be settled through a title company.

Further recommendations were that all first trust real estate notes be certified by a title company and that title papers should be required by banks where loans are made or bought with real estate notes as security, even if the real estate notes are junior liens left primarily with banks for collection and afterwards used as a basis for credit. Exercise of more care in selection of trustees was advised and it was suggested that all lenders on real estate security perfect a system for a more prompt and effective method of keeping track of delinquent taxes.

In the discussion of his report, Mr. Addison said he had no objection to including bank or trust companies handling real estate loans with title companies as mediums for transactions.

The committee also recommended the association vote as soon as practicable on a special assessment as a retainer's fee for counsel needed to prepare a satisfactory securities law for the District in time for introduction to the next Congress.

In his farewell address President Lanier P. McLachlen, McLachlen Banking Corporation, whose term as president of the association expires Saturday, submitted the following legislation for consideration of the incoming administration: House resolution No. 10560 to amend section 22 of the Federal Reserve act, making it unlawful to circulate false rumors concerning financial institutions and a law punishing the making or use of false statements to obtain property or credit. The latter is similar to the bill recommended by the National Association of Credit Men.

Attention of the association was again invited to the bill limiting liability for wrongful dishonoring of a negotiable instrument by banks and to a uniform collection code being sought by the American Bankers Association.

Gravitation of bank deposits toward savings was depicted by the guest speaker, W. Espey Albig, deputy manager, savings bank division, American Bankers Association. Savings accounts have been increasing much more rapidly than commercial deposits for a good many years, and since 1927, he revealed, commercial deposits have decreased approximately $1,000,000,000 and in the same period savings deposits increased more than $2,000,000,000.

This basic change has been caused in part by the people becoming "interest-minded," he said. They are no longer willing to have their money lie idle. It must work as hard as its owners. Another reason cited is that the United States, no longer a pioneer country, is piling up a surplus of earnings from funds plowed back into industry since the Civil War.

In following the trend of deposits in savings, he concluded, banks are not only promoting their own interest, but those of the country, preparing for a future growth of industry and a stabilized civilization.

Regarding the presentation of the subject of employment of a private agency to serve as investment counsel for association member banks, President John Poole, Federal-American National Bank & Trust Co., heading a special committee intrusted with the matter, asked for further time to make a more detailed report.

Thirty of the 38 member banks of the association are represented at the convention by 53 delegates. Regrets of President Rome C. Stephenson, American Eankers Association, at not being able to attend were received. He was to have been a speaker at today's session. The assembly sent messages to him and the other notables prevented from coming here. Resolutions of respect to the memory of the late I. A. "Pop" Fleming, veteran financial writer, were passed and resolutions and nominations committees appointed.

Failures in May Drop Over Losses for April

New York, June 18 (A.P.).—Commercial failures in the United States in May, as reported to Bradstreet's, showed a substantial drop in the amount of liabilities from April, although larger than in March or February of this year and May, 1930. The total number of defaults, while larger than in May a year ago, showed the smallest total since November, 1930.

The total reported last month to Bradstreet's was 2,096, compared with 2,189 in April and 1,991 in May, 1930. Total liabilities were $120,317,711, against $161,820,528 in April, $83,-996,069 in March, and $81,274,329 in May a year ago.

Bank of France.

Paris, June 18 (A.P.).—The weekly statement of the Bank of France shows the following changes in francs: Gold increased 205,000,000; sight balances abroad increased 109,-000,000; bills discounted at home decreased 17,000,000; bills bought abroad decreased 111,000,000; advances decreased 3,000,000; circulation decreased 791,000,000; current accounts increased 678,000,000.

Rate of discount, 2 per cent.

Georgia Central Elects Pollard.

Savannah, Ga., June 18 (A.P.).—Henry B. Pollard, for six years vice president and general manager, was elected president of the Central of Georgia Railway at a meeting of the directors here today. Directors of the Ocean Steamship Co., meeting after the railway board, elected E. B. Richardson, vice president and general manager for several years, as its president.

World's Hugest X-Ray Tube Built of Paper and Rubber

Scientific Society Amazed at Report of 2,600,000-Volt Instrument, Whose Immense Power Promises to Solve Mystery of Cosmic Rays.

Pasadena, Calif., June 18 (A.P.).—A 2,600,000 volt X-ray tube, built of paper, rubber and aluminum and reported by two German professors, proved a shock today to America's leading scientists.

The announcement was made in a paper by Profs. F. Lange and A. Brasch, of the University of Berlin, presented to the American Association for the Advancement of Science in session here.

The story presented from the report was the most fascinating and romantic of the strange mysteries of science. It grew out of the spectacular work started by the two Germans in 1927, when they went to the Swiss Alps to follow out Benjamin Franklin's idea of getting power from thunderbolts. Science has been told years ago of their 18,000,000-volt natural laboratory, in which among other things they found that impregnated hemp rope was a better insulator than scores of the best modern porcelain insulators.

From this they went into construction of X-ray tubes. Dr. Alexander Goetz, of the California Institute of Technology, revealed the story in interpreting their paper today.

This sensational tube, Goetz reported, is only 3 feet long, and operates at 2,600,000 volts, and produces hard gamma rays equal to 100,000 grams of radium, more than all in use today throughout the world.

Out of this, it was reported a solution may be expected of the mystery of the cosmic ray, and tremendous new advances in medical use of the X-ray. Power is furnished by a surge generator of condenser type, and tubes may be constructed up to 7,-000,000 volts, the paper set forth.

The gamma ray is so powerful it drills a hole an inch deep in the anticathode, and can penetrate a foot of lead.

The largest X-ray tubes in use today are the 900,000 volt cascaded tube at Memorial Hospital, New York, and the 750,000 volt Lauritsen tube here. The California Institute of Technology is building a 1,200,000 volt tube here.

80 Boys to Leave For Y Camp Today

Many Improvements Have Been Made on Summer Haven of Capital Boys.

Turning from school to vacation, more than 80 boys will pile into buses at the Central Y. M. C. A. today bound for Camp Letts, the "Y" summer haven for Washington boys on the Rhodes River, near Annapolis. The big camp, located on a 200-acre peninsula near Chesapeake Bay, opens its silver anniversary year today. Thousands of local boys have enjoyed the camp in its 25 years of existence.

An enlarged staff of nearly 30 trained leaders will welcome the first contingent of young campers. The staff is headed by J. C. Ingram, director of the boys department of the Y. M. C. A., and includes 18 college men experienced in sports, crafts and other activities featured by Camp Letts.

The camp has been completely reconditioned and a number of improvements have been added since last year. The big dining hall has been reconstructed so as to provide more space. The kitchen, also, has been rebuilt. Other improvements planned include an amphitheater for the athletic campus funds for which were donated by the Lions Club.

The campers are from 10 to 18 years old. Additional groups will leave for camp every two weeks during the season, which ends August 28.

Cities Service Refines More Oil for Gasoline

New York, June 18 (A.P.).—Cities Service Co. reports that as result of new gasoline refining units installed in the past two years, it is now refining 100 per cent more crude oil than in 1930.

The new refineries, it says, are obtaining a gasoline yield of 54 per cent, compared to 42 per cent a year ago, and at a reduced cost. Crude oil pipe line runs for May were 12 per cent above April and the largest in history of the company. "Oil drilling operations," however, "are being restricted insofar as is possible and cooperation practiced in accordance with the proration laws of oil producing States."

Burlington Will Run Train to Dude Ranches

Chicago, June 18 (A.P.).—New lures for the westbound tourist: "The Burlington Railroad announced today a special train will be run every Saturday night from June 20 to August 22 to the dude ranch country," carrying sleeping cars only and operating between Chicago and Sheridan, Wyo., four hours faster than regular trains. Eighty per cent of the "dudes" come from New York and the rest from the Chicago area, said Albert Cotsworth, jr., passenger traffic manager.

The Chicago & Northwestern Railway announced a 20 per cent reduction in charges.

Reserve Bank Rate Unchanged.

New York, June 18 (A.P.).—The Federal Reserve Bank of New York today announced no change in its rediscount rate of 1½ per cent.

Glaciers Shaved By Ship's Whistles

Vibrations Will Tear Cliffs Off Ice Mountains in Alaska.

Seattle, June 18 (A.P.).—Four whistles made to roar with a vibration that will shake ice masses off the face of Taku Glacier, Alaska, have been installed by Pacific Steamship Co. boats here. "Shaving" the face of this glacier with their whistle vibrations has been a summer tourist sport of passenger steamers for years.

But it remained for J. D. Gilmour, Seattle port engineer for the Pacific Steamship Co., to discover that the roar of the liner Dorothy Alexander seemed to have the most destructive effect.

So four other boats of this line have been equipped with similar whistles. During fogs steamers have corrected their distance off shore by noting the time required for the whistle echo to arrive from high Alaskan shore linees.

Silence Contest Is Held in Milan

Penalty for Noise and Violation of Traffic Rules Are Improved.

Milan, June 17 (A.P.).—A "meeting of silence and discipline" at the street intersection here was held recently by the Royal Automobile Club to demonstrate that the way to eliminate noise is to cease making it.

The "meeting" was a contest of club members for "silence" and traffic prizes. Drivers went through traffic under the eyes of judges who marked them according to a schedule of penalties for noise and violation of traffic rules.

The noise was judged both as concerned the car itself and the tooting of horns.

Radio Is Asked For Wedding Music

Schedule Network Program Alone Prevents Grant of Request.

San Francisco, Calif., June 18 (A.P.).—It would have been a brand-new stunt if it had worked. A woman telephoned a local broadcast station for help in getting her daughter married. She had engaged a violinist and a cellist, but was unable to get a piano into her house.

Would it be possible for her, she asked, to buy a half-hour's time on radio, getting the piano's part in the trio via ether and letting the other instruments join in as the music emerged from the loud speaker?

It would, she was told, except that network programs were scheduled for that time.

Will Rewarded Pallbearers.

Davenport, Iowa, June 18 (U.P.).—When Victor Torok's will was filed for probate here it was discovered he had provided $10 for each pallbearer at his funeral.

WALL STREET BRIEFS

New York, June 18 (A.P.).—Delivery has just been made to the New Haven Railroad by the General Electric Co. of the first of the ten new electric locomotives of the latest design, costing nearly $2,000,000, which will be used in the railroad's high speed passenger service between New York and New Haven. Delivery of the remaining nine, which will be made during the summer, will bring the road's fleet of electric locomotives to a total of 154.

Charles R. McMillen, who has resigned as president of the Union Bag & Paper Corporation to become chairman of the board of that company, has been elected vice president and a director of St. Regis Paper Co. He succeeds M. L. Wallace as chairman of Union Bag & Paper. Alexander Calder has been elected executive vice president of Union Bag in charge of operations.

Stockholders in General Foods Corporation increased 38 per cent since February of last year and now total 44,400, an announcement by the company today said. Nearly half the total are women, who own the stock individually or jointly with their husbands. The percentage of women stockholders has increased each year since 1928.

John Mortimer Schiff, a partner in Kuhn, Loeb & Co., has been elected a director of Chemical Bank & Trust Co., of New York, to succeed his father, the late Mortimer L. Schiff.

The Annalist's monthly index of business activity, as reported today for May, shows a decrease after its January-to-April rise. The preliminary index for May is 77.5, as reduced from 80.8 for April and 77.9 for March. Figures for February and January were 76.2 and 74.4, respectively. All components of the index for May were lower than April. Notable, however, was the drop in the adjusted index of freight car loadings to a new low for the depression and a setback in the index for cotton consumption. The Annalist index is adjusted to allow for normal seasonal variation, as well as for the normal average rate of growth from year to year.

Directors of Michigan Steel Products Co. declared a dividend of 10 cents a share, payable July 1 to stockholders of record June 25. Three months ago a dividend of 20 cents was paid.

Sidney Z. Mitchell, chairman of the board of United Gas Corporation, said at the annual meeting he believed the reserves and output of the corporation were the largest of any single group in the world, while production costs and prices were the lowest.

Pennsylvania Sugar Co. has purchased the name, good-will, trademark and other assets of Pineart Foods, Inc., a manufacturer, refiner and distributor of concentrates of tea and coffee and a producer of fruit and vegetable juices.

The meeting of stockholders of International Utilities Corporation to vote on the reclassification of the preferred and class "B" issue has been postponed until June 24 because of lack of a quorum.

The directors meeting of International Paper & Power Corporation, scheduled for June 17, has been postponed until June 24.

Gardner Motor Co. has notified the New York Stock Exchange that the proposed distribution of 25 cents a share in cash and one share of Detroit Aircraft Corporation for each ten shares of Gardner has not been approved by stockholders and will not be effected.

American & Foreign Power has obtained controlling interest in the company operating electric and gas properties in the City of Bucharest, Roumania.

DEFICIT CUT BY TAX AND DEBT PAYMENTS

Finances of Nation Still Are in Red Ink for More Than Billion.

(Associated Press.)

Federal finances still floundered in red ink yesterday to the extent of more than $1,000,000,000, although the total had dropped sharply from Wednesday's high figure.

Income tax collections joined foreign debt payments to bring the deficit $82,000,000 nearer President Hoover's estimate of $950,000,000, a figure Treasury officials now believe will prove excessive when the books close June 30.

Reports on the second quarter installments on 1930 income taxes closely approximated previous Treasury estimates which forecast June collections of $290,000,000. Payments on June 16 of $29,368,152 brought the total for the month to $75,897,122, as compared with $186,173,071 in the corresponding 1930 period.

Tax Receipts Cut Deficit.

Although the deficit stood at $1,017,241,877, as compared with $1,099,903,063 the preceding day, tax receipts for June 17, available today, were expected to reach a high point for the month which already shows a $23,216,215 surplus of receipts over expenditures.

Foreign debt payments exceeding $111,000,000, of which $93,068,642 was applied to operating expenses, provided the other major entry on the credit page of the ledger.

Fiscal expenditures totaled $4,063,-507,000 on June 16, against receipts of $3,046,265,000.

Meanwhile, the Internal Revenue Bureau, in an analysis of receipts for the first eleven months of the fiscal year showed total collections of $2,082,365,969, a reduction of $377,-164,171 from the corresponding period of a year previous.

Corporation taxes dropped $135,-340,900 to $852,848,861 and individual income taxes fell $185,988,300 to $713,-354,300 for a drop in all income taxes over the eleven months of $321,-329,200.

Tobacco Taxes Drop Slightly.

Tobacco taxes maintained a comparatively high level, showing a decline of only $5,162,800 for an eleven months' total of $402,467,600. Cigarettes provided $324,388,700 for a decrease of $175,200. May cigarette payments showed an increase of $440,500 over that month last year, for a total of $31,343,500.

Chewing and smoking tobacco payments dropped $1,891,000 in the eleven months to a total of $53,380,-600. While cigar taxes paid $16,455,-800, or $2,971,600 less than last year. Levies on snuff brought in $6,590,100, a decline of $208,900.

The relatively high tobacco taxes kept the total of miscellaneous internal revenue collections up to $516,-526,700, a drop of $55,834,800 in eleven months.

Other Tax Receipts Decline.

In the miscellaneous classification, documentary stamps and excise taxes showed the largest loss dropping $30,-342,400 to $57,357,200. The capital stock sales tax came to $23,842,600, a decrease of $19,284,800 and the tax on bonds and capital stock issues fell to $13,936,300, a decline of $6,764,500.

Theater admission taxes dropped $1,386,700 to $2,541,200 and those on club dues $929,100 to $10,387,400.

Estate taxes brought in $44,146,200 in the eleven months for a decline of $15,100,100. Collections on distilled spirits dropped $1,272,300 to $9,486,000.

Steel Sheets Higher In Mahoning Valley

New York, June 18 (A.P.).—Price increases on steel sheets, ranging from $1 to $5 a ton, are being quoted by makers in the Mahoning Valley for the third quarter.

Sentiment against price shading in that area was reported apparently stronger than at any time this year, following a long period in which constantly declining prices have failed to bring out new business of any consequence. District interests expect an increase in sheet mill activity, which is now below 40 per cent of capacity.

Bank of England.

London, June 18 (A.P.). — The weekly statement of the Bank of England shows the following changes in pounds: Total reserve increased 7,684,000; circulation decreased 1,985,000; bullion increased 5,699,-000; other securities increased 2,216,-000; public deposits increased 5,390,-000; other deposits increased 2,298,-000; notes reserve increased 7,656,-000; government securities decreased 2,275,000.

The proportion of the bank's reserve to liability is 58.03 per cent compared with 55.16 last week.

Rate of discount, 2½ per cent.

MOVEMENTS OF STEAMSHIPS

New York, June 18.

ARRIVED THURSDAY.

Europa, from Bremen.
Resolute, from Hamburg.

SAIL FRIDAY.

American Banker, for London.
Stavangerfjord, for Oslo.
Pennland, for Antwerp.
Roma, for Genoa.
Majestic, for Southampton.
Caronia, for London.

SAIL SATURDAY.

Europa, for Bremen.
Statendam, for Rotterdam.
Ambridge, for Antwerp.
Examiner, for Tunis.
Rochester, for Newfoundland.
Clan MacGillivray, for Cape Town.
United States, for Copenhagen.
New Brooklyn, for Gothenburg.
Drottningholm, for Gothenburg.
Baltic, for Liverpool.
Berengaria, for Southampton.
Minnekahda, for London.
Samaria, for Liverpool.

REPORTED BY RADIO.

Pulaski, from Gdynia; due at Thirty-ninth street, Brooklyn, Friday.
Berengaria, from Southampton; due at pier 54, North River, Friday.
President Roosevelt, from Hamburg; due at pier 4, Hoboken, Friday.
Cleveland, from Hamburg; due at pier 84, North River, Friday.
Deutschland, from Hamburg; due at pier 86, North River, Friday.
Vulcania, from Trieste; due at pier 84, North River, Friday.
Westerland, from Antwerp; due at pier 89, North River, Sunday.
Berlin, from Bremen; due at pier 42, north River Sunday.
Columbus, from Bremen; due at Fifty-eighth street, Brooklyn, Sunday.
California, from Glasgow; due at pier 86, North River, Sunday.
Ile de France, from Havre; due at pier 57, North River, Monday.
America, from London; due at pier 39, North River, Monday.
Cedric, from Liverpool; due at pier 59, North River, Monday.
Minnekahda, from London; due at pier 58, North River, Monday.
President Harrison, from world cruise; due at Twelfth street, Jersey City, Monday.
Gripsholm, from Gothenburg; due at pier 97, North River, Monday.
Conte Grande, from Genoa; due at pier 95, North River, Monday.
Stuyvesant, from Rotterdam; due at Fifth street, Hoboken, Monday.
Providence, from Mediterranean; due at Thirty-first street, Brooklyn, Monday.
Olympic, from Southampton; due at pier 59, North River, Tuesday.
Milwaukee, from Hamburg; due at pier 86, North River, Tuesday.
Manuel Arnus, from Barcelona; due at pier 8, East River, Tuesday.
Laconia, from Liverpool; due at pier 56, North River, Tuesday.

THE DAILY LEGAL RECORD

THURSDAY, JUNE 18, 1931.

COURT OF APPEALS.

No session; adjourned from day to day.

DISTRICT SUPREME COURT—Assignment Commissioner's Office, Mr. Frederick C. O'Connell, assignment commissioner, Metropolitan 4367.

Assignment for Friday, June 19—Law cases.

No. ——. U. S. ex rel Stevens vs. Robertson et al. (Motion). Attys., William E. Lamb—T. A. Hostetler.

No. 354. Mitchell vs. Bateman. Attys., O'Shea, Burnett—Miller.

No. 434. Park Savings Bank vs. New York Indemnity Co., et al. Attys., Sherier—McAtee, Sothoron, Koenigsberger.

No. 494. Bayles vs. Emslie, Inc. Attys., Simonton—Leahy, Toland.

No. 379. Baker vs. Ridgeley.

No. 383. Karalan vs. Ridgeley. Attys., A. D. Smith—Burkhart & Quinn.

No. 456. Snelling, trustee, vs. Carroll Electric. Attys., Libby, Kenyon, Macfarland, Douglas, Obear, Douglas, Campbell.

No. 469. Wilson vs. Borden. Attys., Malloy, Downing—Welch, Daily & Welch.

No. 493. Vickers vs. Jamieson. Attys., Hinrichs, Burroughs—D. Hart.

No. 414. Buttenheim vs. Evans et al. Attys., J. L. Smith, J. P. Jones—R. H. McNeil.

EQUITY CASES.

No. 193. Dietz vs. Dietz. Attys., Riordan—Breen.

No. 307. Malkatis vs. Bettius. Attys., Seal—Nicholson.

No. 344. Heigle vs. 1336 Eye Street, Inc. Attys., Lowrey—Douglas, Obear, Douglas, Campbell.

No. 434-A. Chambers vs. Hill. Attys., Gardiner—Lambert.

No. 578. Sellers vs. Sellers et al. Attys., Duffy—Hayes, Howard.

No. 1957. U. S. A. vs. Seager, jr. Attys., Rover, Gallagher—F. D. (Admiralty).

No. 371. Hopfenmaier vs. Simon. Attys., David, Newmyer—Simon, Koenigsberger, Young & Bres., Dent.

Mancuso vs. Mancuso. Attys., J. R. Shields, J. N. Halper.

No. 207. Biggs vs. Dewey & Co. Attys., Downing, Berry, Malloy—Tobriner, Whiteford, Marshall, Hart.

No. 95. Dettmors vs. Taylor. Attys., Peyser, Edelin—George Sullivan.

Anderson vs. Police Association, D. C. Attys., Mounton, McNeil—R. Hart.

No. 85. Graves vs. Construction Engineers. Attys., Rhodes—Krupsaw.

Nos. 126 and 135. Chessin vs. Robertson. Attys., Chessin—Hostetler.

MOTIONS COURT—Mr. Justice Jennings Bailey presiding; J. Wesley Gardner, jr., clerk.

No. 50262. Margaret A. Sanford vs. Robert L. Sanford; order continuing rule to July 2. Attys., John J. O'Brien, John P. Labofish—C. R. Calvin.

No. 46686. Pearl B. Lore vs. Harry T. Lore; order suspending payment of alimony. Attys., Peter E. Elder—Charles W. Peckham—Taylor, Hegarty & Mooers.

No. 52869. Mary Gay Omsera vs. Arile P. Omsera; order striking parts of motion and granting leave to amend. Attys., Olive B. Lacy—Iredell Meares.

No. 52508. Effie A. Mastbrook vs. Clarence W. Mastbrook; order appointing counsel to defend. Atty., Karl Kindelberger.

No. 51713. G. V. Miller et al vs. Raymond C. Stevenson; order dismissing cause. Attys., W. B. Wright—T. M. Wampler—James C. Turco.

No. 51491. Albert M. Boule vs. Louise R. Hayward; order amending bill. Attys., Mark P. Friedman, Harold P. Ganss.

No. 50171. Dorothy L. Sterling vs. Otha L. Sterling; order committing defendant to Washington Asylum and Jail 30 days. Attys., Alfred D. Smith—Wm. C. Murphy.

No. 51747. Macon Corp. vs. Mills Transportation Co.; order extending time to answer motions to June 25. Attys., Richard D. Daniels, John S. Meaney—Wm. B. Wright.

No. 51952. R. K. O. vs. Marcus Notes; order overruling motion to strike interrogatories. Attys., Jos. B. Fitzgerald—Tobriner & Graham.

No. 50723. Wilbur A. Boule vs. Ethel I. Boule; final decree of absolute divorce. Attys., Ray Neudecker—Hubert G. King.

No. 52867. Elizabeth Robb vs. Willard E. Robb et al.; decree pro confesso against defendant, Mary V. Robb, and order appointing Samuel F. Beach guardian ad litem. Attys., Cromelin & Laws; J. T. Cromelin.

No. 50069. John S. Lynne vs. Ruth Gwynne Everard; order reducing amount of trustee's bond and granting leave to file report. Attys., Cromelin & Laws—Carey & Parkinson, Francis C. Brooke.

No. 53013. U. S. A. vs. Wm. Watkins et al.; order for injunction pendente lite. Attys., Leo A. Rover and H. W. Orcutt.

No. 53012. U. S. A. vs. Harry Zimberg; order for injunction pendente lite. Attys., Leo A. Rover and H. W. Orcutt.

No. 52852. In re Mieczyslaw Piotrowsky; to change name; decree changing name. Attys., Quimby, Field & Fletcher.

No. 50555. In re Dissolution of You and Me Cam Bo; memo (Bailey, J.) filed.

No. 49380. Caroline Bruegger vs. Alice Bruegger; order confirming auditor's report. Attys., M. F. Mangan—George F. Williams.

No. 52849. Walter A. Miller vs. Lucy F. Miller; memo. (Bailey, Jay) filed. Attys., W. E. Miller—John S. Meaney.

No. 77825. Sue K. Harrison vs. George H. Laieger; judgment of condemnation vs. Northwest Branch Rifle Hall Bank, garnishee, for $11.48. Attys., R. B. Dickey, E. C. Krez—Charles C. Collins, Albert E. Brault.

No. 79437. Gustav C. Hertz vs. William A. Mills; motion for more specific bill of particulars granted to the extent that the plaintiffs be required to state the division of Internal Revenue Bureau with whom he conferred. In all other respects the motion is overruled. Attys., R. H. McNeil—W. Gwynn Garnett.

No. 79567. Harlan Wood vs. Airmail Apparatus Corporation; demurrers to dec'l overruled. Attys., Frank R. Long—H. P. Barger.

No. 79159. Nettie L. Cockrell vs. Kann Sons Co.; demurrer to amended dec'l, overruled; ten days to plead. Attys., F. B. Rhodes, C. B. Rhodes—Tobriner & Graham.

Nos. 79086-79087. Joseph W. Preston vs. Richard C. Roberts; leave granted defendant to file a motion in each case for leave to file amended first plea accompanied by the proposed amended plea. Attys., Lucien Vendome—Ottenberg.

No. 79336. Frank W. Hill vs. Herbert Glassman; leave granted to defendant to file a motion for leave to file amended pleas accompanied by the proposed amended pleas. Attys., J. P. Easby-Smith, F. W. Hill, jr.—A. W. Jacobson, Chancey Brown.

No. 79412. American Security & Trust Co. vs. Morris Leventhal; motion for judgment granted as to first count of declaration to extent of $4,150 with interest from May 12, 1929; judgment vs. defendant for $4,150, with interest from May 12, 1929; amend; leave granted to file plea to second count of declaration. Attys., McKenney, Flannery & Craighill—Peyser, Edelin & Peyser.

No. 79594. Crane Co. vs. Victor A. Silverman; judgment vs. defendant Victor A. Silverman, by default for $2,131.88 with interest on $915.76 thereof from January 28, 1931, on $815.12 from February 28, 1931, and on $400 from March 19, 1931 and costs. Attys., Simon, Koenigsberger, Young & Bres.

No. 79590. Israel Freeman vs. John Decatur; demurrer to declaration overruled; memo. Bailey, J., filed. Attys., Ellis F. Block—C. R. Heflin.

Lunacy—

No. 5435. Rose Eskin; order directing committee to account.

No. 13726. Thomas E. Phillips; order setting hearing.

No. 6858. Harry F. Bassett; order appointing Ida C. Morrison, committee.

CIRCUIT COURT NO. 1—Mr. Justice Frederick L. Siddons presiding; Richard J. Kirkland, clerk.

No. 7416th. Frank Demeter vs. U. S.; trial resumed; same jury reapled until Friday, June 19. Attys., James Conlon—John Wood, F. W. Krichbell.

No. 76225. Jane E. Walker vs. M. Adelia Dante; bill of exceptions signed and made part of record nunc pro tunc. Attys., Downing, Major—Jones, Phelan.

No. 75865. Fulton R. Gordon vs. Biggs, Johnson Construction Co., et al.; motion for new trial filed by defendants. Attys., Douglas, Obear & Douglas, Campbell—Simon, Koenigsberger, Young & Bres, McAtee.

No. 78474. U. S. ex rel. Agnes Larsen Stookey, et al vs. Ray Lyman Wilbur, Secretary; judgment dismissing petition with costs against petitioners; appeal noted; bond $100. Attys., Patten, Serven—Finney, Graves.

CIRCUIT COURT 2—Mr. Justice James M. Proctor presiding; Russell P. Belew, clerk.

No. 76172. Raymond Roche vs. Vogue Cleaners, Inc.; trial resumed; same jury; prayers of plaintiff filed; verdict for defendant. Attys., O'Shea, Burnett, Goldstein—Simon, Koenigsberger, Young & Brez.

No. 75754. Alberto K. Ferreiros vs. Fox Theater Corp.; time within which to submit motion of defendant to set aside verdict and for new trial extended to June 26, 1931, 10 a. m. Attys., Ferryson et al.; Douglas, Obear & Douglas, Morgan—Brandenburg & Brandenburg, Denit.

No. 76156. Della M. Orton vs. The Palais Royal; time within which to submit motion of defendant to set aside verdict and for new trial extended to June 26 at 10 a. m. Attys., O'Shea, Burnett, Goldstein—Harlan Wood.

Administration No. 41442. In re Estate of Charles Coxen; jury sworn and verdict of jury sustaining will by answering issues No. 1, yes; No. 2, yes; No. 3, yes; No. 4, No. Attys., George J. B. Fraser and J. B. Stein.

No. 79503. Adeline Brown vs. Jesse Thompson; jury sworn for inquisition of damages; verdict for plaintiff for $500, payable by defendant to plaintiff. Attys., Harry A. Dyson—Harry Friedman.

No. 76149. George Albert Casey vs. H. L. Rust et al.; jury sworn; motion of counsel for defendants to return verdict for defendants granted; exception noted; verdict for defendants (by direction). Attys., Bastian, Horning, Cobb & Ring—Minor, Gatley & Drury.

CIRCUIT COURT 3—Mr. Justice Joseph W. Cox presiding; James F. Howell, clerk.

No. 75042. Ada M. Hill vs. D. C.; jury sworn; directed verdict for plaintiff for $3,250 with interest. Attys., Easby-Smith, Pine & Hill.

No. 78799. Vincent A. Hughes vs. Merwin C. Buckey; trial resumed; prayers filed, verdict for defendant. Attys., William Leahy, W. J. Hughes, E. B. Sullivan—Shaffer & Shaffer.

No. 69784. Lillian Clawans vs. Betty Way Carnduff; motion to quash writ of execution sustained. Attys., George F. Curtis, D. C. Grantham, J. F. Dillard—R. Whiteford.

No. 52186. Lucille V. Mootsey vs. Frank C. Mootsey; testimony completed; interlocutory decree of divorce. Attys., B. Neudecker—Clinton R. Colvin.

No. 4263. Jessie Bya Priant vs. Joseph J. Priant; testimony completed; interlocutory decree of divorce granted. Attys., Jean M. Boardman, R. Neudecker—J. William Graves.

No. 40486. Estate of William J. Pittall; motion for new trial overruled; exceptions noted.

Eq. No. 5054. In re Condemnation 39th St. and Cathedral ave.; exceptions and objections heard; order overruling exceptions and objections. Attys., Bride, Fowler.

EQUITY COURT 1—Mr. Justice Oscar R. Luhring presiding; Williams F. Lemon, clerk.

No. 52888. Ernest V. Mulver vs. Mayflower Hotel Co.; hearing resumed; rule continued until Friday morning, June 19, at 10 o'clock; hearing concluded and motion to dismiss case under advisement. Attys., Mabel Walker, Willebrandt—E. F. Colladay.

MR. JUSTICE JESSE C. ADKINS.

No. 52146. Margaret A. Dorsey vs. Thomas W. O'Brien; memorandum filed. Attys., Parr, Darr & Espey—Lambert, O'Donnell.

No. 47016. Narcie A. Marriotte vs. Melford O. Jarvis; findings of fact and conclusions of law signed. Attys., H. Merrill. A. Wolf—Frank F. Fuller, Guy Mason.

EQUITY COURT 2—Mr. Justice F. Dickinson Letts presiding; William W. Stickney, clerk.

No. 49174. The Black Clawson vs. Robertson, Commissioner of Patents; hearing resumed; cause argued and submitted; plaintiff's brief to be in on or before July 17, 1931; defendant's to be in on or before August 17, 1931. Attys., Reeve Lewis, Greer Marechal, Drury W. Cooper—T. A. Hostetler Needham C. Turnage.

DISTRICT COURT 1—Mr. Chief Justice Alfred A. Wheat presiding; Harry B. Dernbaugh, clerk.

No. 2085. In re square 461 on hearing.

No. 2073. In re squares 760, 761 on hearing; submitted. Attys., Rover, Glassie.

No. 1952. In re square 292; time to submit bill of exceptions extended to June 22, 1931.

PROBATE COURT—Mr. Justice F. Dickinson Letts presiding.

Estate Jessie M. Denman; will admitted to probate and letters of administration c. t. a. granted to Morrison Chalmers Wood; special bond $1,000. Atty., G. R. Linkins.

Estate Charles J. McCarthy; will admitted to probate and letters testamentary granted to Mary Dorothea McCarthy; special bond, $1,000. Atty., J. B. Flynn.

Estate David R. Stevens; letters of administration granted to James B. Huss; bond, $5,000. Atty., G. W. Smith.

Estate William T. Fox; will admitted to probate and letters testamentary granted to Hamilton P. Fox; bond $500. Atty., E. S. Brashears.

Estate Herman Jacobs; letters of administration granted to Eva Ruth Berman; special bond, $2,000. Atty., H. Friedman.

Estate Richard K. Campbell; letters of administration granted to Philip B. Campbell; special bond, $1,000. Atty., P. B. Campbell.

Estate Estelle M. Watts; letters of administration granted to Francis D. Watts; bond, $3,500. Attys., Colladay, McCarthy, Petins & Wallace.

Estate Homer C. Snell; order appointing Etta L. Taggart guardian ad litem.

Estate Nebraska Davis; order authorizing acceptance of compromise for claim for alimony by divorced widow of decedent. Atty., C. E. Dawson.

Estate Julia T. Bodfish; order authorizing exchange of stock. Atty., A. Peter and W. H. Baden.

Estate Lydia V. Bennetts; order ratifying agreement of certain securities. Atty., A. B. Keefer.

Estate Francesca Gerace; order of publication nisi for sale of real estate. Atty., G. Cimino.

Estate Morris Lipman; order authorizing sale of stock and fixtures of decedent's business for the sum of $800 cash. Atty., S. H. Feldman.

In re Helen A. Potter et al.; order authorizing investment of $3,700 in Washington Railway & Electric Co. bonds. Attys., Brandenburg & Brandenburg.

In re William R. Freund; order authorizing expenditure of $196 for clothing and vacation expenses for minor. Atty., C. C. James.

Estate Hannah Liebster; petition for letters of administration. Atty., N. Dinn.

Estate Ordell Harlan; petition for letters of administration. Atty., G. Mallet Prevost.

Estate Susan O. McConnell; petition for probate of will and letters testamentary. Attys., R. A. Cusick.

In re Emma F. Baker; order appointing Mary Miller Powell guardian of estate; bond, $500, and continuing allowance of $36 a month. Attys., Quimby, Fields & Fletcher.

Estate Charles H. Smith; will filed dated October 21, 1920.

Estate George N. Baxter; petition for probate of will and letters testamentary. Attys., Minor, Gatley & Drury.

Estate Theodore Walter Newburn; petition for probate of will and letters of administration c. t. a. Atty., B. L. Cotton.

In re Carl J. Hoffmire; petition for appointing of guardian and for an allowance. Atty., C. Conradis.

Estate Frank Wigglesworth; petition for probate of will and letters testamentary. Attys., Beelle, Ostlby & Leah.

Estate Margaret M. Harlan; petition for probate of will and letters testamentary. Attys., Sherley, Faust & Wilson.

Estate Richard D. Harlan; petition for probate of will and letters testamentary. Attys., Sherley, Faust & Wilson.

Estate Katie W. Harris; petition for probate of will and letters testamentary. Attys., H. L. Johnson, jr., and A. M. Daniel.

CRIMINAL COURT 1—Mr. Justice Peyton Gordon presiding; William S. Adkins, clerk.

U. S. vs. Neil A. Yeager; discharged by order of court June 22, 1931, on account of good conduct during imprisonment.

U. S. vs. Lattimer Townsend et al.; violation section 27 U. S. penal code; jury sworn; verdict not guilty. Atty., Paul Sedgwick.

U. S. vs. George Alexander Fossett; violation prohibition act; plea guilty entered and cause referred. Atty., George E. McNeil.

U. S. vs. Harry Kishner et al.; violation section 27 U. S. penal code; bill of exceptions submitted (Luhring, justice). Atty., Morris T. Wampler.

U. S. vs. C. L. Greer; abortion; recognizance, $1,000, taken with Isaac B. Jones surety.

U. S. vs. Walton H. Hinton; embezzlement; recognizance, $500, taken with Wilbur B. and Julia A. Townsend.

U. S. vs. George Pierce Tucker; first degree murder; order for lunacy inquisition filed. Atty., F. Joseph Donohue.

Assignment for Friday, June 19:

Sentences—U. S. vs. Robert J. Montgomery, U. S. vs. William O. Gill, U. S. vs. James Robinson, U. S. vs. Albert C. Baker, U. S. vs. Joseph L. Brooks, U. S. vs. Harold Young, U. S. vs. Gus Brown, U. S. vs. Jerry R. Carter, U. S. vs. Wilbur Duffy, U. S. vs. James W. Ford, U. S. vs. Ralph Marbaugh, U. S. vs. James G. Harris, U. S. vs. Odell Heath, U. S. vs. John J. Hermann, U. S. vs. Leroy Hill, U. S. vs. Edward Johnson, U. S. vs. Howard T. Johnson, U. S. vs. John Nixon, U. S. vs.

LEGAL NOTICES

MALCOLM HUFTY, Attorney.

IN THE SUPREME COURT OF THE DISTRICT of Columbia. Malcolm Hufty, Insurance Building, Plaintiff, vs. Leonora R. Johns et al., Defendants. In Equity, No. 52793. Order of publication. The object of this suit is to obtain a decree establishing of record by adverse possession plaintiff's title in fee simple to original lot numbered 13, in square numbered 603, in the City of Washington, District of Columbia. Upon motion of the plaintiff, it is, by the Court, this 4th day of June, 1931, ordered that the defendants, Leonora R. Johns, Mary C. Bates, Georgie F. Greenleaf, George E. Patterson, John D. Patterson, Alfred Patterson, J. Orville Patterson, Leonora J. Patterson, Sophie Cabiness and Jennie Theiss cause their appearance to be entered herein on or before the fortieth day, exclusive of Sundays and legal holidays, occurring after the day of the first publication hereof; otherwise as to them this cause will be proceeded with as in case of default; and it is further ordered that the unknown heirs, alienees and devisees of such of said parties who may be dead, and the unknown heirs, alienees and devisees of Henrietta Maria Ross, Elizabeth Bordley Gibson, John B. Bordley and George F. de la Roche cause their appearance to be entered herein on or before the first rule day occurring one month after the day of the first publication hereof; otherwise this cause as to them will be proceeded with as in case of default. Provided a copy hereof be published once a week for three successive weeks in the Washington Law Reporter and in The Washington Post, longer and other publications being dispensed with for satisfactory cause shown. JENNINGS BAILEY, Justice. A true copy. Test: (Seal.) FRANK E. CUNNINGHAM, Clerk. By GEORGE A. WATTS, Assistant Clerk. 5.12.19

PROPOSALS

PROPOSALS WILL BE RECEIVED BY the Bureau of Supplies and Accounts, Navy Department, Washington, D. C., until 10 o'clock a. m., JUNE 23, 1931, for furnishing aircraft compasses to the Naval Observatory, Washington, D. C. Apply for proposals to the Bureau of Supplies and Accounts. J. J. CHEATHAM, Paymaster General of the Navy. 12,19

Auction Sales

FRIDAY, JUNE 19—
THOS. J. OWEN & SON, Auctioneers, 1431 Eye Street Northwest.

TRUSTEES' SALE OF VALUABLE DETACHED FRAME BUNGALOW KNOWN AS PREMISES 3001 YOST PLACE NORTHEAST.

By virtue of a certain deed of trust duly recorded in Liber No. 5793, folio 399 et seq., of the land records of the District of Columbia, and at the request of the party secured thereby, the undersigned trustees will sell, at public auction in front of the premises, on FRIDAY, THE NINETEENTH DAY OF JUNE, A. D. 1931, AT FIVE O'CLOCK P. M., the following-described land and premises, situate in the District of Columbia, and designated as and being lot 11 in Square South of Square 4337, in John C. Yost's subdivision of parts of the tracts of land known as "Barbadoes and Scotland Enlarged," as per plat recorded in Liber 63, folio 26, of the records of the office of the Surveyor of the District of Columbia.

TERMS: Sold subject to a prior deed of trust for $3,150.00, further particulars of which will be announced at time of sale; the purchase price above said trust to be paid in cash. A deposit of $300.00 required. Conveyancing, recording, &c., at purchaser's cost. Terms to be complied with within thirty days, otherwise deposit forfeited and the property may be advertised and resold at the discretion of the trustee.

HENRY C. LANK,
KENNETH VIETH,
P-ju15.16.17.18.19 Trustees.

MONDAY, JUNE 22—
THOS. J. OWEN & SON, Auctioneers, 1431 Eye Street Northwest.

TRUSTEES' SALE OF VALUABLE BRICK DWELLING KNOWN AS PREMISES 1310 R STREET NORTHWEST.

By virtue of a certain deed of trust duly recorded in Liber 6118, folio 465 et seq., of the land records of the District of Columbia and at the request of the party secured thereby, the undersigned trustees will sell at public auction in front of the premises, ON MONDAY, THE TWENTY-SECOND DAY OF JUNE, A. D. 1931, AT THREE O'CLOCK P. M., the following-described land and premises, situated in the District of Columbia, and designated as and being lot 37 in Chipman, Exley and Richards subdivision of Square 240, as per plat recorded in the office of the Surveyor for the District of Columbia in Liber R. D. C. at folio 87.

TERMS: Sold subject to a prior building association deed of trust for $5,876, further particulars of which will be announced at time of sale; the purchase price above said trust to be paid in cash. A deposit of $300 required. Conveyancing, recording, &c., at purchaser's cost. Terms to be complied with within thirty days, otherwise deposit forfeited and the property may be advertised and resold at the discretion of the trustees.

THOMAS A. WADDEN,
JOHN G. WALLING,
P—jn 10.13.16.19.22 Trustees.

WEDNESDAY, JUNE 24—
THOS. J. OWEN & SON, Auctioneers, 1431 Eye Street N.W.

TRUSTEES' SALE OF VALUABLE UNIMPROVED REAL ESTATE, SITUATE ON THE SOUTH SIDE OF PORTER STREET, EAST OF RENO ROAD NORTHWEST.

By virtue of a certain deed of trust duly recorded in liber No. 5530, folio 474 et seq., of the land records of the District of Columbia, and at the request of the party secured thereby, the undersigned trustee will sell, at public auction, within the office of Thos. J. Owen & Son, 1431 Eye street northwest, on WEDNESDAY, THE TWENTY-FOURTH DAY OF JUNE, A. D. 1931, AT ONE O'CLOCK P. M., the following-described land and premises, situate in the City of Washington, District of Columbia, and designated as and being lot 36 in square 2067, in the subdivision made by the Northwest Washington Improvement Company, Incorporated of "Richmond Park," as per plat recorded in liber county 21, folio 46, of the records of the office of the surveyor for the District of Columbia; subject to covenants of record.

TERMS OF SALE: All cash. A deposit of $500.00 will be required at time of sale. All conveyancing, recording, etc., at cost of purchaser. Terms of sale to be complied with within thirty days from day of sale, otherwise the trustee reserves the right to resell the property at the risk and cost of defaulting purchaser, after five days' advertisement of such resale in some newspaper published in Washington, D. C.

FRANK J. HUGHES,
P-Ju13.16.19.22.24 Surviving Trustee.

NOTICE is hereby given that after 9 a. m., on Friday, June 19, 1931, at our warehouse, 66 L street northeast, Washington, D. C., we will sell at public auction to satisfy accrued storage and other charges the goods described below stored with us under the names listed:

INDIAN SHOCK ABSORBER SALES CO., or INDIAN SHOCK ABSORBER CORP., last known address 161 North Michigan avenue, Chicago, Ill., lot of Indian Shock Absorbers and parts.

N. C. KONGSTEAD, last known address 123 Sixth street southeast, 13 pieces household goods.

F. H. PHILLIPS, Agent, last known address Silver Spring, Md., 200 cases ammunition.

H. B. ROLLISON, last known address, 1811 Thirty-fourth street, 43 pieces household goods.

W. L. RHODES, last known address 3838 Woodley road, miscellaneous lot of household goods and personal effects.

MR. WARD, last known address 1747 Rhode Island avenue northwest, 26 pieces household goods.

YOUNGSTOWN BOILER & TANK CO., last known address Youngstown, Ohio, 4 tanks, capacity about 275 gallons each.

In case the proceeds of the sale of any lot be not sufficient to cover all charges accrued against the same, including the costs of the sale, action for the remainder due will be brought against the owner of the said lot.

THE JACOBS TRANSFER COMPANY, INC.,
113 Florida Avenue N. E.
5.12.19 Washington, D. C.

WEDNESDAY, JULY 1—
THOS. J. OWEN & SON, Auctioneers, 1431 Eye Street Northwest.

TRUSTEES' SALE OF TWO-STORY BRICK DWELLING KNOWN AS PREMISES 446 N STREET NORTHWEST, TWO TWO-STORY FRAME DWELLINGS KNOWN AS PREMISES 1338 AND 1340 FIFTH STREET NORTHWEST, AND TWO-STORY BRICK DWELLING KNOWN AS PREMISES 1335½ FIFTH STREET NORTHWEST.

By virtue of a decree of the Supreme Court of the District of Columbia passed in Equity cause No. 49093, we will sell at public auction, in front of the premises, on WEDNESDAY, THE FIRST DAY OF JULY, 1931, AT FIVE O'CLOCK P. M., the following-described land and premises, situate in the District of Columbia and being lot 77 in David L. Morrison's subdivision of part of original lot 30 in square 513, as per plat recorded in the office of the Surveyor for the District of Columbia in liber 13 folio 28, improved by premises 446 N street northwest, and on the same day in front of the premises commencing at FIVE-FIFTEEN O'CLOCK P. M., lots 22 and 23 in J. F. Callan's subdivision of lots in square 480, as per plat recorded in said surveyor's office in liber N. K. folio 258, except the rear five feet by width of said lots, condemned for an alley, now taxed as lots 830, 831 and 833 in square 480, improved by premises 1338, 1338½ and 1340 Fifth street northwest. Each parcel to be sold separately.

TERMS OF SALE: One-third of the purchase money to be paid in cash and the balance in two equal installments, payable in one and two years from the day of sale, and to be represented by the promissory notes of the purchaser, bearing interest at the rate of six per cent per annum, payable semiannually, and secured by deed of trust on the property sold, or all cash, at the option of the purchaser. $200.00 deposit required upon acceptance of bid on each parcel. All conveyancing, notary fees and recording at purchaser's cost. Terms of sale to be complied with within thirty days from day of sale, otherwise the trustees reserve the right to resell the property at the risk and cost of defaulting purchaser, after five days' advertisement of such resale in some newspaper published in Washington, D. C.

JESSE H. MITCHELL,
ERNEST F. WILLIAMS,
Trustees.
P-[illegible]-jul1

Lost 1

DOG—Red cocker spaniel; 8 months old; answers to name Pat. Reward if returned to Maj. Gen. B. F. Fuller, Marine Barracks, 8th and G sts. se.

DOG—White Spitz, male; brown harness; blue silk handkerchief tied in bow; valuable as pet of child; liberal reward. West 2858.

UMBRELLA—Monday; in Woodward & Lothrop's; black silk; glass curved handle. Reward. Dist. 9330, Apt. 200.

WALLET—Black, containing cards and papers valuable only to owner; lost in Diamond cab or Woodward & Lothrop; reward. Dec. 3000.

WRIST WATCH—Ladies white gold and blue enamel; morning of June 18 near Pa. ave. and 15th st. Reward. Return to 1337 Quincy st. nw. or call Adams 8620-J.

Notices 3

DOG—French bull pup; small, female; child's pet; vicinity 3150 Monroe st. ne. Reward. Dec. 1281.

Personals 5

REDUCE A POUND A DAY.
Look better and feel better; no starvation diet; no sagging muscles and wrinkled skin; results guaranteed; ladies only. For appointment phone Col. 6307.

TUTHILL SCHOOL—Summer session now; 6 days wk.; playground, supervised recreation; hikes; luncheon; $25 month. Adams 1443.

WILL RENT single or double room absolutely free for 3 summer months in return for complete bedroom suite; must be suitable, but not the best; lovely home, in choice neighborhood; references. Box 240, Washington Post.

TEACH TO PLAY, VACATION SCHOOL—Is your boy happy in his play? If he is not it is because he has never been taught. Coaches of local schools will give him individual instruction.
If you want to help your boy be a real boy, call Col. 1161 after 6:30 p. m.

Clairvoyants 6

LICENSED BY DISTRICT OF COLUMBIA.
EMMA SUIT—Psychic circle Mondays, 8:30 p. m.; Thursdays, 2 p. m. Advice on all affairs of life. Private readings by appointment. Dis. 0040 or Adams 6865. 222 Mass. ave. nw.

MADAM CARTHE — Seances Tuesday, Thursday, 2 p. m.; Wednesday, Friday, 8 p. m.; private readings by appointment. 931 Eye st. nw.; District 9003.

MADAME ZARA, 520 D ST. NE. Linc. 4341-J.
Cards, palm, life read, $1. Hrs., 10 to 10

MADAM ATWATER
MEDIUM AND CARD READING.
Seance circles, Tues., Fri., Sunday, 8:15; Wed. aft., 2:15. Met. 9257. 922 10th nw.

MADAM NAOMA GIFTED MEDIUM.
Tells who and when you'll marry, makes up lovers' quarrels and family troubles, tells how to gain and hold a good position, overcome troubles, bad luck. Hours, 9 to 9. $2 readings, $1. 623 7th st. nw., bet. G & F.

MRS. RIZPAH ELDON
1336 MASS. AVE.
Cor. 14th st. and Mass. ave. nw. Clairvoyant; advice on all affairs, family, love and business. Met. 3726.

28 YEARS' CONTINUOUS LICENSE.
SEERESS ASTROLOGICAL PSYCHOLOGIST
NEVER MET YOU, TELLS YOUR NAME, IMMEDIATELY TELLS OBJECT OF CALL. Are You Unhappy or Depressed? Consult this WORLD'S RENOWNED SEERESS. SHE CAN AND WILL HELP YOU. LOW FEE.
922 14th St. OVER CLAFLIN'S OPTICAL STORE
SPECIAL CONSULTATION, $1.00.

27 Years' Successful Practice in Washington
My Reference and Guarantee
Martha Spencer
MOST REMARKABLE READER OF HUMAN DESTINY OF THE PRESENT AGE. WITHOUT A QUESTION I WILL TELL YOU THE OBJECT OF YOUR CALL, NAMES OF FRIENDS, RELATIVES AND ACTUAL FACTS CONCERNING YOUR LIFE AND CIRCUMSTANCES WHICH YOU KNOW TO BE ABSOLUTELY TRUE. PERFECT SATISFACTION OR NO FEE.
924 14th St. N.W.

FAMOUS SEER
THE MAN WHO KNOWS
This strange man sees the way and tells it all. Just what your life has been, just what it will be. Tells you when and whom you will marry; whether husband, wife or sweetheart is true or false. Tells as to changes, travel, lost or absent friends, divorce, wills, deeds; whether it is best to buy or sell. He tells the good and the bad. A visit will convince you of his wonderful power. Something tells you this is the man. You feel the impulse to call. Do not delay. Copyright, Apr. 1931
TWO ENTRANCES: 608 12TH ST. NW., 1203 F ST. NW., 2d Floor.
HOURS, 10 A. M. TO 7 P. M.

Spiritualists 7

"FREDERICK," Spiritual medium; readings (special), $1; 5 to 9 p. m. 1758 Pa. ave. nw. District 1700.

J. K. SIMMONS, SPIRITUAL MEDIUM. Readings by appt.; seances Thur., 8 p. m. 1341 Newton st. nw. Col. 4342.

DEVELOPING CLASS AND DARK CIRCLE TONIGHT.
DR. JANE B. COATES.
1473 Meridian pl. nw. Col. 6227.

DR. JANE COATES
READINGS BY APPOINTMENT.
1473 MERIDIAN PL. NW. COL. 6227.

Professional Services 35

MASSAGE—Treatment for rheumatism and muscle movements. 1221 N st. nw., 2d floor. Hours from 9 a. m. to 7 p. m.

MASSAGE—Alcohol rubs; excellent workmanship; refined lady caters to refined only. 3025 O st. nw.; West 1120.

Help Wanted—Female 37

FILE CLERK EXAM.—Coaching course, spelling, arithmetic, indexing, billing; start now; prepare. Boyd School, 1333 F st. Nat. 0700.

GIRLS (4) experienced as soda dispensers; at once. Write Box 1, Washington Post.

PRESSER, experienced on silk dresses. Apply 1220 23d st. nw.

SHIRT-PRESS OPERATORS—Experienced; colored. Apply National Laundry Co., 21 Pierce st. nw.

STENOGRAPHERS—Typists, bookkeepers, clerks, P. B. X. operators, &c., needed daily. Boyd's, 1333 F st. nw. (Opp. Fox.)

WAITRESS—White; experienced. Apply at once Century Lunch, 309 9th st. nw.

WOMEN—To distribute staples; experience unnecessary; good pay daily; call 4 to 6, Friday, Room 411, 1317 F st. nw.

WOMEN—Two; about 30; for local sales work; about $20 week, commission and bonus. Room 609, 1319 F st. nw.

WAITRESSES .... $12 wk.
CANVASSERS .... guarantee $12 wk.
CANVASSERS .... guarantee $15 wk.
TYPISTS (2) age 20-22, single, knowledge of bookkeeping and stencil cutting, permanent .... $20 wk.
BOYD'S, 1333 F ST.

Counter Girls—Waitresses
At once. Employment Service, 917 15th nw.

Help Wanted—Male 38

BARBER—Colored; wanted at once; good commission. The Royal Barber Shop, 2720 Georgia ave. nw.

BARBER—First class; wanted for Saturday; guarantee and commission. Apply 521 7th st. sw.

BARBER for Friday, Saturday and Sunday; first class. 741 8th st. se.

BARBER wanted at once, colored trade. C. H. Wells Barber Shop, 1619 12th st. nw.

BARBER wanted; first-class hair cutter; Friday, Saturday and Monday. Apply 1107 King st., Alexandria, Va.

BUSHELMAN and presser; one who does fine work only. Apply Saltz Bros., 1341 F st. nw.

MAN for sales and service work in Washington. Exceptional opportunity and satisfactory earnings guaranteed to man willing to work; training given to man selected at our expense; must be a man of good character with ability to learn selling and own a car. Apply Mr. Bell, room 212, 1909 Mass. ave. nw.

PRESSER—Experienced on Hoffman machine; will pay good salary to first-class presser. Silver Spring Dyeing & Cleaning, 8213 Georgia ave., Silver Spring, Md.

SALESMAN—Wanted to represent large specialty printing, lithographing, bookbinding plant on commission basis; state experience and references. Box 241, Washington Post.

It would cost $2,250 to send post-cards to all the readers that can be reached any morning by Post Classified Ads.

Help Wanted—Male 38

SALESMEN—Two; for Washington and vicinity; commission and bonus; national organization. See District Manager, Room 611, 1319 F st. nw.

SALESMEN—Average $40 weekly with our offers; immediate returns; experience not necessary. Eastland Studios, 1203 F st. nw.

YOUNG MEN—Two; over 19; for summer work; high school graduates or college students desired; start at once. See Mr. Haley, Room 609, 1319 F st. nw.

AUTO MECHANIC .... $30 wk.
AUTO MECHANIC, good appearance, sales ability .... $35 wk.
TYPIST, age 18-21, some knowledge bookkeeping, splendid chance $15
BOYD'S (Opp. Fox), 1333 F ST. NW.

GOVERNMENT EMPLOYES
We pay highest commissions on all lines of insurance to part-time brokers; give phone number. Address Box 200, Washington Post.

Situations Wanted—Female 41

CIVIL engineer; 15 years experience in field work and construction. Box 235, Washington Post.

COOK, light colored, experienced; references. Phone North 10132.

DRESSES MADE, all styles; also coat suits; remodeling; references; reasonable. Montgomery, Adams 1591, 1819 Adams Mill road.

GIRL—Colored, refined, wants work as general houseworker, or any kind; full or part time. Atlantic 3127.

POSITION wanted; days work or part time. Pot. 1860.

RELIABLE woman wishes morning work; no Sundays. Call between 8 and 12. Adams 7231.

WORK part of the day by young colored girl. Phone Adams 3351.

PERSONS advertising for "Situations Wanted" are warned to exercise careful investigation of persons offering positions where cash deposits are required to secure employment.

Situations Wanted—Male 42

ACCOUNTANT—Experienced in mercantile, manufacturing and extractive fields. Phone Shepherd 2671.

BARBER wants steady job in first-class shop in or around Washington; American, 28 years old. 1015 B st. se.

WANTED—A job. If anybody can use a good man, let me know soon. B. M. Betts, 121 Carroll st. se.

Business Opportunities 44

BARBER SHOP—Three chairs; first-class furniture; very reasonable; must leave city. Call at 940 F st. nw.

ONE-FOURTH interest in drilling well in section 1707 north, range 18, East Pittsburgh County Quinton Gas Field, Oklahoma; well now 2,070 feet; have 170 feet Hartshoyne sand; making 350,000 feet of gas. Requires $2,000 to complete well and shoot; vicinity wells 14 to 15 million feet. Send in $20 for 1-100 interest. D. F. Antonelli, trustee. 808 5th st. nw. Phone Nat. 2245.

Automobile Loans 45A

CASH LOAN IMMEDIATELY
1929 to 1931 models; year to pay; lowest rates in city. See Mr. Barnes, 1723 14th nw.

Real Estate Loans 47

6% NOTES
Secured by
First Mortgages
Safe—Conservative
Wm. H. Saunders Co., Inc.
REALTORS
Dist. 1016 1519 K St.

Real Estate Loans 47

FIRST TRUST DWELLING LOANS.
GEORGE F. HANE.
1422 F St. NW. Nat. 3964.

FIRST AND SECOND TRUST LOANS.
C. F. WARING.
1416 F St. NW. National 9172.

SECOND TRUST MONEY AVAILABLE
For purchase of notes desirably secured on owner-occupied properties in District of Columbia and nearby Maryland.
Prompt Attention Given Applications
National Mortgage & Investment Corp.
1004 Vt. Ave. Nat. 5833

Private Instruction 58

DRIVING INSTRUCTIONS—Any car; professional instructors; cars furnished. Mr. Rosenberg, 1146 18th st.; Dec. 3924.

PRIVATE instruction math., physics, certain app. sciences. Add. P. O. Box 3041 or phone Dec. 5399, between 6 and 7 p. m.

Instruction Courses 54

FILE CLERK EXAM.
Start now; intensive coaching course includes all branches of filing, arithmetic and spelling; oral and written work. Coaching for statistical clerk also.
BOYD SCHOOL
1333 F St. (Opp. Fox). Nat. 2338.

Dogs, Cats, Pets and Supplies 56

Special sale—Boston pups, Persian kitten, water hyacinths, extra large fish for ponds, snails, tadpoles, singing canaries and tropical fish.
SCHMID'S EMPORIUM OF PETS,
712 12th st. nw. National 4550.

Horses, Cattle, Other Stock 57

PRIVATE SADDLE HORSE—Priced reasonably; can be seen at 1411 Manchester lane nw.

Articles For Sale 60

OIL BURNER—Gravity Feed; for 6 or 7 room house; mechanically O. K.; tank and 25 gal. oil, $15. Col. 5330.

PRACTICALLY NEW bed-davenport, living room suite; must sacrifice; leaving city. 626 Franklin st. ne.

Business Equipment 63

TYPEWRITERS—Current models in standard and portable machines for rent; bargains in reconditioned typewriters, L. C. Smith & Corona, Inc., 1016 15th st. nw. National 0411.

Musical Instruments 71

GOOD USED PIANOS
Baby grands, grands, uprights and players. All in good condition. The Piano Shop, 635 New York ave. nw.

Radios and Supplies 72

GOOD USED RADIOS
All makes and styles thoroughly reconditioned and they carry a guarantee. The Piano Shop, 635 New York ave. nw.

Wearing Apparel 74

BIG BARGAIN in slightly used afternoon and evening dresses, coats and hats, Thursday, Friday and Saturday afternoons; cash only. 200 D st. nw., corner 2d and D.

Wanted—To Buy 79

BOOKS—Bought; highest prices; all kinds, any quantity. Phone Met. 5415. Pearlman's Big Book Shop, 933 G st. nw.

FURNITURE—If you want full value for your furniture send to D. Notes; 25 years of fair dealing. Phone Dist. 8112.

FURNITURE—Of every description bought for cash; highest prices guaranteed. Call Lewis, Metro. 7373.

I AM in immediate need of a quantity of good substantial used furniture; can pay cash. Metropolitan 3051.

25 Years Ago Today

(June 19, 1906.)

Representative and Mrs. Nicholas Longworth were guests of King Edward at lunch. After lunch, they watched the races from the royal box.

Dr. Elmer E. Brown, of the University of California, was named by President Roosevelt to succeed Dr. W. T. Harris as commissioner of education.

Admiral Bowman H. McCalla, U. S. N., was retired from active duty under the age limitation.

Senator Knox and his family sailed for Europe on the Oceanic. They left for a tour of the continent.

Maj. Sylvester, of the Washington police force, announced that nothing larger than 3½-inch firecrackers would be tolerated on the Fourth of July.

Wanted—To Buy 79

USED CLOTHING BOUGHT.
(Men and boys.) Highest prices paid.
HILL BROS., 1345 S st. nw. Pot. 0606.

GOLD, SILVER, WATCHES, DIAMONDS and old jewelry needed for our mfg. dept.
SELINGER'S Full Cash Value Paid. 818 F STREET.

Country Board 82

IDEAL PLACE—On top mountain; conveniences; good food; reasonable; 2 miles from bus line. Write or phone Mrs. Jno. Moreland, Bluemont, Va.

Rooms—Furnished 85

A LARGE front living-bedroom (fireplace), $30; well furnished; continuous hot water; service available; employed adult; references. 1626 17th st.

ARIZONA HOTEL—310 C st. nw. Block off Pa. ave.; neatly furnished rooms; lobby; 3 baths on each floor; shower bath; continuous hot water; $4 week up; transients, 75c to $1.

ATTRACTIVE—Cool, front, single or double rooms, for gentlemen or couple; semiprivate bath. 2318 18th st. nw.; Col. 8139.

CALVERT ST. NW., 1956—Cozy 2-room housekeeping apt.; newly furnished; near Rock Creek Park; gas lights free; $8 week.

CONN. AVE., 2605—Pleasant single-double rooms; home privileges; garage; Rock Creek Park air. Adams 2464-J.

EAST CAPITOL ST., 204—Lovely furnished front room; southern exposure; next bath; new modern private home; near Capitol and Library.

EUCLID ST. NW., 1760—Cortland Apts. Nice room; 2 windows; 2 closets; private family. Mrs. Bowie; Col. 7702.

EYE ST. NW., 631—Clean, cool 2 or 3 room apt. completely for housekeeping; $7 week; gas, lights included.

EYE ST. N.W., 2139—Well-furnished rooms; one double front, second floor.

EYE ST. NW., 2134—Convenient location; attractive single room; refined, quiet home; $2.50 week. West 0561.

EYE ST. N.W., 931—Large, front, newly decorated room for 2 or 3 gentlemen; bright and airy. District 9003.

FOURTH ST. SE., 200—Large, airy room, excellent board; suitable for 1 or 2 gentlemen. Phone Atlantic 5055-J.

GRANT PL. NW., 925—Attractive large front room; twin beds; running water; also hallroom; reasonable.

GRANT PLACE, 920—Central; nice sleeping rooms; bath on each floor; $3 and $3.50 per week.

HARVARD ST., 1419—Desirable room, adjoining bath; continuous hot water, electricity; gentleman; $3.50 week. Col. 8725.

HOLMEAD PL. NW., 3455—Second floor, next to bath; all modern improvements; one square 14th and Park rd.; gentleman; $15.

HOPKINS ST. NW., 1406, near 20th and P—2nd floor, front, $16; 3d, $14; light housekeeping.

K ST. NW., 1413—Attractively furnished and newly decorated large, cool, cheerful rm., next bath, equip. with 3 Simmons twin beds, $15 each month.

KALORAMA RD., 1820—Large front room; semiprivate bath; two closets, three windows, suitable for 1 or 2 gentlemen.

MASSACHUSETTS—1412 Mass. ave. nw., Apt. 50. Nicely furnished bedroom and kitchenette.

MD. AVE. NE., 312—Large south front room; large closet; near Capitol and Library. Lincoln 1967.

NEWTON ST. NW., 1477, Apt. 48—Bright, airy, outside room; next bath; double bed; lady; $18 month with use of kitchen.

N ST. NW., 1816—Well furnished; clean, cool; walking distance; privileges; phone.

ONTARIO PL. NW., 1818—Overlooking Rock Creek Park. Attractive front room; 3 windows; with private bath; telephone in room; also bedroom, sleeping porch; use of attached shower; separate wash-room; garage space; gentlemen. Call Adams 7148.

P ST. NW., 1747—Attractive newly decorated front single-double room; 2d floor; bath same floor; twin beds; reasonable.

P ST. NW., 1763—Central; 2d floor, front; 5 windows; comfortable, homelike; $6 weekly; gentlemen preferred.

PERFECTLY kept, cool, fresh rooms; conveniences; choice Northwest location; 2 car lines, bus; refined; reasonable. Col. 8238.

SCOTT CIRCLE (1521 R. I.)—Well kept home; front single; double room. Every modern convenience. Garage. Transients considered.

SHERMAN—1101 15th st., Apt. 701. Attractively furnished bed-sitting room, dinette, kitchen; 5 windows; front; unlimited phone; reasonable.

5TH ST. NW., 4616—Large front room, twin beds; $25 for one, $30 for two. Phone Adams 3971.

6TH ST. NW., 1133—Two rooms, kitchen; all modern; newly painted; child taken; reasonable. Metro. 5723.

9TH ST. NW., 4712—Two rooms, suitable for light housekeeping or for two men; quiet private home; adults only.

15TH ST. NW., 1228—Near Thomas Circle, newly furnished, attractive rooms; for ladies or gentlemen; light housekeeping.

15TH ST. NW., 1404—Single rooms, $4 week up; double front, twin beds; downtown; excellent table board; newly decorated.

16TH ST. NW., 3321—For people of discriminating taste, who desire cool, attractive rooms in a lovely private home, with all conveniences; 3d-floor front room, near bath, $40; 2d-floor rear room, near bath, with screened-in porch, $35; convenient location.

16TH ST. NW., 1216—Desirable, clean, pleasant, comfortable room; very convenient; nice neighborhood.

16TH ST. NW., 1846—Single room; adjoining bath; continuous hot water; also room; twin beds.

18TH ST. NW., 4212—Large front room; 3 windows; private bath; suitable for 2 gentlemen; also smaller room.

19TH ST. NW., 1805—Charming home; delightful location; cool, airy rooms; meals if desired. North 1613.

1113 N ST. NW.—Nicely furnished rooms; in private home; clean, comfortable; near bath; downtown; $4 and $5.

Rooms—Furnished 85

1208 18TH ST. NW.—One nicely furnished room and bath; desirable downtown location; Conn. ave. and M st.; $25 per month; one double room; twin beds, shower, $30 per month. E. F. Miller.

1414 MASS. AVE. NW.—Single room, with hot and cold water; for girls; double rooms for girls; with hot and cold water.

1462 GIRARD ST.—2d-floor front; running hot and cold water in room; also garage; excellent board if desired.

2028 G ST. N.W.—Nice southern room, cool, 2 windows, closet; running hot and cold water in room, tile bath with shower, $22 month.

2743—WOODLEY PL. NW.—2d floor; next to bath; exclusive section; $18 if rented today. Columbia 1560-J.

3215 ADAMS MILL RD. NW.—Pleasant room, lavatory; hot water; garage; on bus line; edge of park. Col. 7410.

4226 FESSENDEN ST., at Wisc. ave.; delightful, cool, well-furnished room, $18; also large room with finished sleeping porch, $25; shade, porches; on car line. Free phone. Cleveland 3906.

Rooms—Unfurnished 86

PINEY BRANCH RD. NW., 6510—Four rooms; light and gas; $30 month; 1 block Ga. ave. car line; real country in the city. Ga. 3702-J.

Room and Board 88

C ST. NE., 124—2 single rooms, bath; modern; clean, congenial private home; near Senate Off. Bldg.; reasonable; gentlemen.

COLUMBIA RD., 1754—Attractive 2d-floor front; modern improvements; excellent table; room, $20; board, $25.

CONN. AVE., 2655—Attractive room, private bath; phone; beautifully furnished home; board optional; home cooking.

FAIRMONT ST., 1326—Beautifully furnished double rooms; new twin beds; continuous hot water; excellent meals. $8.50 to $9.50 week; 14th st. car.

K ST. NW., 1331—Opposite Franklin Park. In center of city; lovely rooms; single and double; excellent meals; reasonable.

MASS. AVE. NW., 1320—3d floor front room, furnished for (3); reasonable; also table board. Metro. 8076.

NEAR CAPITOL, Library and Union Sta.; front room; new furniture; gentlemen; good board; Linc. Park car line. 18 9th st. se.

O ST. NW., 1306—Cool, attractive room; home cooking; fresh vegetables, salads, desserts. North 4749.

1855 WYOMING AVE. NW.—Live in beautiful home on Wyoming ave.; excellent meals; lovely, cool rooms; bridge party weekly; dance each month; reasonable prices; tourists. Phone Adams 6902.

Room and Board 88

BURLEITH—1915 37th st. nw. Large front room; 2 closets; modern; no objection to children. Potomac 2987.

RHODE ISLAND AVE. NW., 1626—Near Scott Circle. Beautiful pri. home; open to summer guests; large & small rms. and bath; excel. meals; reas. terms.

RHODE ISLAND AVE. NW., 1415—Attractive rooms; twin beds; home privileges; fresh vegetables; $8.75 wk.; continuous hot water. North 1075.

10TH ST. NW., 1126—Single front room, $10 weekly; with good home cooking; gentleman. Phone District 3989.

11TH ST. NW., 1224—Two attractive double rooms; also single; twin beds; home cooking; fresh vegetables; gentlemen preferred. Metro. 7426.

1100 7TH ST. NE.—Well furnished, large corner room; with board. Close to car and bus; reasonable rates.

13TH ST. NW., 3218—Large front room; nicely furnished; twin beds; $9 week each; home cooking. Col. 2318.

Table Board 90

5830 CHEVY CHASE PARKWAY, D. C.—Delicious home-cooked meals; by the day or week; telephone. Cleve. 6053.

Automobiles for Sale 92C

BUICKS—Exceptional values in fine resale cars; large selection in body styles. Emerson & Orme, 17th and M sts. nw.

CADILLAC-LA SALLE
These late model high grade cars have been taken in trade on new Cadillac and La Salle motor cars, and are real bargains.
Packard De Luxe 5-Pass. Sedan.
Packard De Luxe Club Sedan.
Packard 5-Pass. Sedan.
Lincoln Custom-Built Town Car.
Pierce-Arrow 7-Pass. Imperial, wood wheels.
Buick Model "61" De Luxe Sedan, 6 wire wheels.
Buick De Luxe Brougham.
Buick 5-Pass. Sedan.
KEMPTON-CADILLAC CORP.
OPEN EVENINGS.
1138 CONN. AVE. DEC. 3430

CHEVROLET 1930 COACH
A new car at a used car price! Owing to the widespread demand for the new Chevrolet we are receiving many turn-ins, many which have been driven just a few thousand miles. Save money; come out, inspect and handle one of these new used cars. This one goes for $430; terms.
LUSTINE-NICHOLSON MOTOR CO.
HYATTSVILLE, MD. HYATTS. 1020

Chevrolet 1927 coach; only $95. Our modern reconditioning plant makes possible our guaranteed condition of every used car we sell. This one can't be beat.
LUSTINE-NICHOLSON MOTOR CO.
HYATTSVILLE, MD. HYATTS. 1020.

FORD coupe, 1930; finish in maroon; only run 11,000 miles; will sell at a sacrifice. 1337 14th st. nw. Dec. 3320.

FORDS AND OTHER MAKES—Low prices; easy terms; see Mr. Redman for your next used car. Parkway Motor Co., 3040 M st. nw.; West 0161.

FORD 1930 SPORT COUPE
Deluxe equipment, a car you can't beat elsewhere for the price; $425, terms and trade.
LUSTINE-NICHOLSON MOTOR CO.
HYATTSVILLE, MD. HYATTS. 1020

FORD—1929 Fordor sedans; five in varied colors; reconditioned for final okay; new tires; equipment and performance presents unusual value at $327. Bill & [illegible], 201 14th st. nw. [illegible]

Automobiles for Sale 92C

GOOD USED CARS bought, sold and exchanged; large stock always. Bill Counselman, 2015 14th st. nw.

OLDSMOBILE—1929 sedan; new tires and motor in perfect condition; will trade. Easy terms. A real bargain; $450. 1337 14th st. nw. Decatur 3320.

OLDSMOBILE 1929 COACH
This car is in excellent condition in every way; low mileage; carries our 30-day guarantee; bargain at $425; terms.
LUSTINE-NICHOLSON MOTOR CO.
HYATTSVILLE, MD. HYATTS. 1020

PEERLESS—1930, 8-cylinder sedan; De Luxe equipped. An unusual offer at $850. Stanley H. Horner, Inc., 1015-1111 14th st. nw.; Natl. 5800.

PONTIAC—Late '28 roadster. Exceptionally good; $275; E Z terms. 712 E st. se.; Linc. 3881.

CHRYSLER
Used Car Department
"Guaranteed Cars"

1930 Auburn Sedan	$685
1929 Chrysler "65" Roadster	$495
1929 Ford Coupe	$285
1931 Plymouth Cabriolet	$625
1931 Chevrolet Rdstr.	$495
1928 Chrysler "72" Roadster	$495
1929 Auburn Conv. Coupe	$525
1929 Chrysler '75 Rd.	$685
1928 Chrysler 72 Royal Sedan	$485

H. B. LEARY, JR., & BROS.
Open Evenings and Sundays
1321-23 14th St. N.W.
North 6826

Auto Trucks—Tractors 92D

Chevrolet 1931 one and one-half-ton truck; run just a few hundred miles and is like new in every respect; stake body and closed cab; special price, $595; terms and trade.
LUSTINE-NICHOLSON MOTOR CO.
HYATTSVILLE, MD. HYATTS. 1020
OPEN EVENINGS TILL 9 P. M.

Wanted—Automotive 92L

WE BUY any make car; highest price paid. The Auto Mart, 1318 14th st. nw.; North 8127. Open evenings and Sundays.

CASH FOR YOUR CAR
Without a doubt I pay highest prices. If your car is not paid for, will pay your undue balance, give you the difference in cash. No delays. Drive to 1729 14th st. nw.
SEE MR. BARNES

Apartments—Furnished 93

BROOKLAND—Two large rooms, kitchen, bath; enclosed porches; rose garden; garage. Near 3 bus lines. Dec. 4512.

DOWNTOWN, $14 week; completely furnished, including gas, electricity; 2 rooms, kitchen, bath; 3 exposures; immediate possession. 534 20th st.

HIATT PL. NW., 3237, Apt. 46 (near 16th and Park rd.)—One room, kitchen and bath, completely and well furnished; 3 exposures.

MASS. AVE. NW., 1402—Ideal location; modern 4-room, bath, outside apt., facing 2 sts.; gas, elect. included; $75.

PARK RD., 1842—Two rooms; for light housekeeping; employed couple; electricity, gas; Frigidaire included; reasonable.

REFINED girl, employed, to share 2-room apt. with another. Call in person after 4 p. m., 1527 D st. ne. Mrs. Blevins.

WILLING to sublet until September 1, attractively furnished apartment, living room, bedroom, kitchenette, dinette and bath, in one of Washington's most popular apartment hotels; available for immediate occupancy. Col. 3600, Apt. 105.

10TH ST. NE., 223—3 large rooms, glassed-inclosed porch; hardwood floors; heat, gas, light; furnished, $47.50.

21ST ST. NW., 1724—One room, kitchenette, $27.50; 2 rooms, kitchenette, $45; 3 rooms, 1st floor, kitchenette, bath, $60.

1ST FLOOR—1104 6th nw. (downtown), 2 large combination parlor-bedrooms, kitchen, bath, piano, desk, phone.

701, THE CHASTLETON, NORTH 10000. 2 bedrooms, living, dining room, kitchen, bath; fully furnished; $100 mo. to Oct.

COOL 16TH ST. APT.
2 RMS. FUR., $58; 3 R. $80
Finest bldg.; extra large rms.; beautifully fur.; phone, elev., tile bath, shower, Murphy bed, garage; overlooking Rock Creek Park. Phone Adams 2308.

CENTRAL LOCATION
2 R. BACHELOR APT. $50
Beautiful marble bldg., highest class, elev. service. One left, save car fare. The Champlain, 1424 K nw. Phone Natl 3437.

Fur. Apt. $40; 2 R. Fur., $50
3 R Fur., $60; 4 R. Fur., $65
Neatly furn., extra large and bright, exclusive apt. bldg.; tile bath, parquet floor; modern; handy. Phone Dec. 3318.

N.W. FUR. APT., $40
GLASS SLEEPING PORCH
4 R. FUR., $80; 3 R., $60
Fine building, best location, handy to stores, theaters, cars; large, bright rooms; tile bath; completely equipped, beautifully furnished. Ad. 8578.

LOW SUMMER RATES
COOL MODERN APTS
Best nw., fireproof, elevator, switchboard bldg.; large outside rooms, tile bath, neatly furn.; bachelor apt., $40; 1 r., k., $50; 2 r., k., $75; refrigeration on house current; walking distance downtown; exclusive. Potomac 1900. SEE, 1620 R ST.

AT $1,000,000 BRIDGE
DE LUXE 4-RM. APT., $80
New bldg., best location; elev. serv., switchboard; beautiful apt., tile bath, completely furn., including bedding and silver. Phone Pot. 5083.

Apartments—Unfurnished 94

AIR-WAY DWELLINGS—2869 28th st., corner Cathedral ave. Beautiful 4-room apt.; in small modern bldg.; ideal location; suitable family of 3 or 4; $70.

FOXHALL RD., 1405—3 lovely housekeeping rooms; all modern improvements; near cars and Georgetown. Clev. 8370.

THE WINSTON—3145 Mt. Pleasant st. nw. Large rooms; all outside; fine condition; refrigeration on house meter; 3 rooms, kitchen, bath, porch, $62.50; 4 rooms, kitchen, bath, porch, $67.50 and $69.50. Randall H. Hagner & Co., 1321 Conn. ave. nw.; Decatur 3600.

3D ST. SE., 317—2 rooms, kitchen and bath, reception hall, $45; near Congressional Library; all conveniences. Linc. 5831.

1483 NEWTON STREET NW.
Three rooms, kitchen and bath; General Electric Refrigeration, $50.
GEORGE F. HANE.
1422 F Street NW. Nat. 3964.

BEACON APTS.,
1801 CALVERT ST. NW.
2 rooms, kitchen, bath; Frigidaire; reasonable. Apply Resident Manager.

THE BAYHEAD
724 THIRD ST. NW.
3 fine 1-room, kitchen, bath apts., $40.
FREE FRIGIDAIRE.
SEE RESIDENT MANAGER.

DESIRABLE downtown apartments, three and four rooms and bath. Low rent. Inquire Zager & Salus, 920 New York ave.

2525 ONTARIO RD. N.W.
Conveniently located to stores, cars, buses and uptown theaters.
2 bedrooms, living room, dining alcove, kitchen and bath; Frigidaire; $82 and $87.
1 bedroom, living room, Murphy bed, dining alcove, kitchen and bath; Frigidaire; $52.
H. CLIFFORD BANGS
Realtor
Met. 0240. Investment Bldg.

801 BUTTERNUT ST. N.W.
5 rooms, bath, porch, $72.50
410 CEDAR ST. N.W.
3 rooms and bath....$52.50
4 rooms, bath, porch, $65.00
Free Refrigeration
WM. H. SAUNDERS CO., Inc.
1519 K St. N.W. Dist. 1015.

ANACOSTIA APARTMENTS
1301 Ridge Pl. S.E.
Clean, cool apts., with 1, 2, 3 rooms, kitchen and bath. Frigidaire furnished. Lin. 5500 or Lin. 9759. Resident Manager, Apt. 101.

Apartments—Unfurnished 94

VALLEY VISTA
Overlooking Beautiful Rock Creek Park
South End of Taft Bridge.
These apartments combine remarkably reasonable rents with such features as Radio, Frigidaire, Electric dishwashers, a Drug Store, Beauty Parlor, Valet and Maid Service. Of course, 24-hour elevator and switchboard service.
1-2 rooms, kitchenette, dining alcove, dressing room, Murphy Bed, bath and porch.
3-4 rooms, kitchen, sun porch, bath, dressing room, Murphy Bed, foyer.
Resident Manager
DEcatur 5000
VALLEY VISTA

Downtown Apts.

1138 and 1140 CONN. AVE.
3 rooms, kitchen and bath, 2d floor; suitable for business and residence; $52.50 and $55.00.

1008 8th ST.
Corner Bldg.
2 rooms, kitchen and bath, $38 and $40.

1204 G ST.
6 rooms and bath, additional lavatory. Suitable for business or residence.

816 K ST N.W.
Cor. 9th and New York Ave.
Convenient downtown location, apts. newly renovated. 2 and 3 rooms, kitchen and bath, $45 and $50.
See Resident Manager, Apt. 10.

917 H ST. N.W.
Third-floor apt., 3 rooms, kitchen and bath, $25.

H. G. Smithy Co.
1418 Eye St. Nat'l 5904.

THE WOODWORTH, 1206 10th St. NW.
Electric Refrigeration
Apts. of 3 rms. and b., $46.50 to $51.50
THE ARUNDEL, 516 F ST. NE.
Apt. 205—3 r. and b. $47.50
518 H STREET NW.
Apts. of 4 rooms and bath $45.00
Apts. of 5 rooms and bath .. $50 and $55
2715 14TH STREET NW.
Apts. of 3 r. and b. $42.50
Apts. of 5 r. and b. .. $60.00 and $65.00
1440 COLUMBIA RD. NW.
Electric Refrigeration
Apt. 2—4 r. and b. $70.00
Apt. 5—3 r. and b. $50.00
1324 MONROE ST. NW.
Electric Refrigeration
Apts. of 5 and 6 r. and b. $75.00
THE MONTGOMERY, 1151 NORTH CAPITOL STREET.
Apt. 46—5 r. and b. $50.00
1101 EUCLID STREET NORTHWEST.
Electric Refrigeration
Apts. of 4 r. and b. ... $52.50 and $57.50
Apts. of 3 r. and b. ... $47.50 to $52.50
1705 LANIER PLACE NW.
Apt. 304—4 rooms and bath $65.00
8511 GEORGIA AVE., SILVER SPRING, MD.
Electric Refrigeration
Apt. 204—3 r. and b. $45.00
Washington Loan & Trust Co.
900 F St. N.W. National 3440

1737 NEW HAMPSHIRE AVE. NW.
3 rms., kit. and bath; porch $72.50
Small, exclusive building, Frigidaire free.
THE HARFORD,
1315 Clifton St. NW.
Apt. 33, 3 rms., kit. and bath pantry $63.00
Apt. 31, 4 rms., kit. and bath pantry $73.00
Large, airy rooms, Frigidaire free.
THE AUGUSTA,
Cor. N. Y. and N. J. Aves.
2 rms., kit. and bath $40.00
3 rms., kit. and bath $55.50
Frigidaire free. On 2 car lines.
2133 P ST. NW.
Near Dupont Circle.
4 rms., kit. and bath (3d floor) $47.50
Keys with first-floor store.
DOWNTOWN APTS.
612 Thirteenth St.
3 rms., kit., bath (3d floor) ... $50.00
3 rms., kit., bath (4th floor) ... $45.00
Will redecorate to suit tenant.
WEAVER BROS REALTORS
Washington Bldg.
Dist. 9486.
Exclusive Agents.

Furnished or Unfurnished 95

THE BOND—1230 New Hampshire ave; 1 rm., kit., din., bath, shower, big dressing rm., $45 unfurn.; $54 furn.; 2 big rms., kit., dinette, bath, shower, cor. apt., unfurn., $55 to $62.50; furn., $65 up; free Frigidaire; 24-hour elev.; new, fireproof bldg. Res. mgr. or Pot. 2358.

Business Property for Rent 97

STORE—For rent, with 3-room, bath, apt.; Columbia rd., west of 16th st.; $85. Fulton R. Gordon, Peo. Ins. Bldg.; Dist. 5231; even., Cleve. 4733.

Offices—Studios—For Rent 98

EDMONDS BUILDING
917 15th St. N.W.
Opposite McPherson Square
The Wall Street of Washington
Several desirable suites of two, four and six rooms at less than $1.75 per square foot. Complete building service.
SHANNON & LUCHS, INC.
Managing Agents
1435 K St. Nat. 2345

CHANDLER BUILDING
1427 Eye St. N.W.
In the Heart of the Financial District
Individual offices and well-arranged suites at very reasonable rentals. The secretarial telephone service will enable you to reduce your overhead. Let us explain this feature to you.
SHANNON & LUCHS, INC.
Managing Agents
1435 K St. Nat. 2345

Homes for Rent—Furnished 99

FOR SUMMER—Chevy Chase, D. C.; detached 10-room house with grounds; owner, retaining room for guarantee of excellent care; $75 per month. Phone Cleve. 4917.

Shore Property for Rent 105

BAR HARBOR, ME.—Beautifully furnished; 4 master bedrooms, 3 master baths, 4 servants' rooms and bath, morning room, dining room, large living room and terrace (overlooking ocean); 2-car garage; $800 monthly for balance of season. Call Adams 9386.

BEVERLY BEACH, MD.—Large cottage; furnished, fully screened; by the week or month. W. U. Wiles, 112 Marshall ave., Colmar Manor, Md.; Hyatts. 1723.

SEASHORE BUNGALOW — 8 rooms, 2 baths; Rehoboth Beach, Del.; near ocean and pines; all conveniences; special price for quick rent by month or season. Ad-[illegible]

Business, Investment Property 109

BUSINESS PROPERTY—14th st., near B, $60,000 first trust; rent, trade for, sell cheap. Act now! Met. 0807, Owner.

FOR SALE OR LEASE—Two-story fireproof garage, containing 14,000 sq. ft. of floor space; also an adjoining lot of 8,000 sq. ft., making a wonderful gasoline site; located near U. S. Capitol. Apply to Owner, Box 232, Washington Post.

Two-Family Flat
14½% NET RETURN
A brick building, entirely redecorated and in perfect condition. Each flat has four rooms, bath and porch, hot-water heat, electricity and gas. Both rented to good white tenants at $35 each. Tenants furnish own heat and light. Will sell clear or on terms. Inspection upon request.
SHANNON & LUCHS, INC.
1435 K St. N.W. Nat. 2345.

FOR SALE
Chain Store to Show Over 12% Net Return
Beautiful new store under lease to large chain grocery store.
Will show investor over 12% net on investment.
McKeever & Goss, Inc.
1415 K St. N.W. Na. 4750.

Homes for Sale 110

OLD ALEXANDRIA, VA., HOME
$7,500—EASY TERMS.
Over 125 years old; 8 charming, large, comfortable rooms, 8 open fireplaces with beautiful old mantels; quaint old brick-walled garden rear; old door locks and many features that charm. Partially remodeled. Rare bargain. Phone now.
WM. K. HARTUNG & CO.
425 Shoreham Bldg. Nat. 2232.

Brick and Stone Home
NEAR 18th & VARNUM STS.
$18,750.
A charming home desirably located in that popular residential section west of 16th st. Well planned, with ten rooms, two baths, extra lavatory on 1st floor, front and rear porches. OIL BURNER, open fireplace, screens, ELEC. REFRIGERATOR, 2-car garage. Here is everything that you have been looking for in a home, in just the location where you want to live.
SHANNON & LUCHS, INC.,
1435 K St. N.W. Nat. 2345.

BEAUTIFUL SPANISH BUNGALOW
In Arlington County, Va.
Quality of workmanship and materials rarely duplicated.
Six rooms, also reception hall, sun parlor and breakfast room with red tile floors; other rooms fine hardwood; marble baseboards in hall; two fireplaces; hot-water heating plant which maintains comfortable temperature in coldest weather; tiled bath and shower; also shower in basement.
ACRE OF GROUND.
This unusual home is away from traffic and noise of city, yet only 15 minutes to downtown by auto. Near electric cars and bus lines operating on Lee Blvd. Splendid place for children. Whole acre of ground for them to play in; garden and attractive lawn. The sort of place man requiring high-class home would build for himself. Stucco over best hollow tile construction. Durable and modern throughout.
$15,500
W. C. & A. N. Miller
1119 17th St. N.W. Dec. 0610.

Four Bedrooms, Two Baths
Detached Wesley Heights Home
$12,500
Spacious grounds having 3 street frontages and improved by rare trees. House so situated that absolute privacy is assured. Overlooking charming wooded valley. Three fireplaces, library, large attic. Oil Heat, 2-car garage are among its excellent features.

A Charming Home in Old Cleveland Park. Detached Center Hall, Type
$14,750
In the best section of this fine old community, just one square west of Connecticut avenue, two squares from John Eaton School. The house is in excellent condition. Large shade trees on pretty lot; particularly well located for children—well away from traffic. Large living room with log-burning fireplace; spacious front porch with south exposure. Let us show you this property. You will be delighted with both house and location.
BOSS & PHELPS
Realtors
1417 K St. National 9300.

Words from the Wise
Time and again it has been proved that men who can look ahead are dollars ahead because their clear vision said *"buy real estate!"*
Looking into *Strathmeade's* Investment Plan now.
Strathmeade
1411 14th STREET N.W.

CLOSE IN
$10,500
6 Rooms
Woodley Place
Close to Cathedral Ave., Conn. Ave. and Rock Creek Park.
W. C. & A. N. Miller
1119 17th St. Dec. 0610

Shore Property for Sale 117

CEDARHURST—On the bay; very desirable lot, 50x100; near water front; bathing, fishing; will sacrifice; easy terms. Owner, Lincoln 3366-W.

OWNER will sacrifice 2 very attractive lots in high-class restricted summer colony on salt water; 25 miles from this city; fine large hardwood trees; superb outlook, fine beach; water, electricity, phone; mail delivery; priced, $100 each for quick sale. Address Box 192, Washington Post.

TWO very attractive lots in fine location in summer colony, 25 miles from Washington; finest beach in this vicinity; will sacrifice for $50; terms if desired.

FRIDAY MORNING — The Washington Post. — JUNE 19, 1931

NEWS OF LATEST HAPPENINGS IN MARYLAND AND VIRGINIA

REV. JOHN A. CURRAN TO OBSERVE JUBILEE

Clarendon Catholic Pastor to Celebrate 25 Years in Pulpit Sunday.

ARLINGTON COUNTY BUREAU OF THE POST.
Tel. Clar. 509. Clarendon, Va.

The Rev. John A. Curran, pastor of the St. Charles Catholic Church, will celebrate his silver jubilee on Sunday.

The ceremonies will begin with the celebration of solemn high mass at 10:15 o'clock, at which Mgr. Alfred Smith, of Baltimore, Md., will be the celebrant. The Right Rev. Andrew J. Brennan, Bishop of Richmond, Va., will attend.

In the evening there will be a reception in the auditorium of St. Charles School at 8 o'clock.

Among the speakers will be Mgr. Smith, who is editor of the Baltimore Catholic Review; State Senator Frank L. Ball and Louis C. Carl, president of the Arlington County Chamber of Commerce.

The program will conclude with a number of musical selections by radio artists of Washington.

The committee announces that a large delegation from Harpers Ferry, West Va., where Father Curran was pastor for more than 18 years, will attend the services.

With the announcement yesterday by C. H. Bowbeer, of Glebewood, that he would be a candidate for membership on the county board of five, which, in accordance with the new form of county government effective January 1, 1932, replaces the present three members of the board of supervisors, the list of candidates has reached a total of twenty persons.

Never in the history of Arlington County, according to old-line politicians, has there been such an effort made to gain a county office as is being shown by the number of candidates already in the field for the county board.

Indications are that long before the time limit of filing as a candidate the total number of persons seeking this office will exceed 30.

In an effort to control, in a way, the selection of candidates for this office, the Better Government League of Arlington County has been formed. This organization, composed at present of seven voters from each of the eleven voting precincts of the county will, during the present campaign, devote its attention exclusively to recommending to the voters from the candidates the five believed to best meet the requirements for the county board.

The ten requisites for membership on the board, as adopted by the league, follow:

1. Of unquestionable integrity.
2. Unfailing courtesy in dealing with the public.
3. One who has made or is making a success of his own life work.
4. One having such grasp of business affairs and financial matters as to be able to understand and analyze the county's financial problems and contracts of various kinds.
5. One who will deal justly with all sections of the county and all factions of the people.
6. One who is progressive, of broad vision and having a full appreciation of the county's future possibilities.
7. One with a mind to yield a maximum of cooperation with authorities of adjacent jurisdictions and with the representatives of the Federal Government in the development of the metropolitan area, subject to a realization of the limitations of the county's resources.
8. All other things being equal, educational qualifications should be given weight in the selection of candidates.
9. One who will see that the taxpayers receive full value for their money and resist the creation of unnecessary offices and expenditures.
10. One who will place public welfare ahead of private interests.

Meeting last night the Rosslyn Business Men's Association considered the question of a legal way in which owners of vacant property can be made to cut the high weeds and otherwise make their property presentable.

Commonwealth's Attorney William C. Gloth, attending the meeting, stated that the county board of supervisors had been informed by Arthur Orr, president of the Arlington County Bicentennial Council, that there is at present an act of the Legislature, permitting an ordinance that would give the county the right to clean up vacant property and charge the cost to the owner.

Mr. Gloth further stated that he has already been authorized by the board of supervisors to make a study of the question with County Engineer C. L. Kinnier and submit recommendations at the next meeting of the board.

It being claimed that Rosslyn is the poorest lighted business section in Arlington County, a special committee composed of Allan B. Prosise, N. R. Pond and J. V. Davis was appointed with instructions to appear before the next meeting of the board of supervisors and request that consideration be given for an adequate street lighting system in the Rosslyn area.

Guests who attended the meeting were Representative Howard W. Smith, B. M. Hedrick, E. C. Turnburke and Edward Duncan, members of the board of supervisors; Sheriff Howard B. Fields, Commonwealth's Attorney William C. Gloth and County Engineer C. L. Kinnier.

More than 300 persons attended the children's classical dancing revue by the pupils of Miss Betty Hammond, presented in the auditorium of the Cherrydale Firemen's Hall last night.

The program included a group of fancy dances in which more than twenty pupils took part.

Among the features of the program was the Wooden Soldier Dance, by Elizabeth Schutt, Jeanne Hammond, Mary Pickins, Reba Thomas and Mildred Topley, and "A Little Girl's Dream," by a cast including more than 25 pupils.

Amos C. Crounse filed his intentions with the county clerk, William H. Duncan, yesterday that he will be a candidate for the office of Commonwealth's attorney at the county election, to be held Tuesday, November 3. Crounse is opposing Commonwealth's Attorney William C. Gloth, incumbent.

R. W. Dudley, of Clarendon, who some time ago announced that he would be a candidate for the office of trial justice of the new county court, yesterday filed his official intention of becoming a candidate at the November election. This is a new office, created by an act of the last General Assembly, and abolishes all justices of the peace in the county and the county police court.

The Alexandria, Arlington and Fairfax Real Estate Board will hold its last dinner meeting tonight at 6:30 o'clock at the Washington Golf and Country Club.

The members of the Ladies Auxiliary to the Clarendon Volunteer Fire Department will attend the annual carnival in a body tomorrow night.

ENDS 25 YEARS

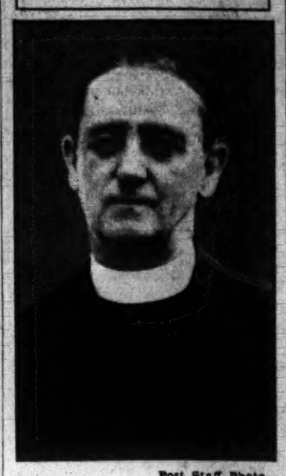

Post Staff Photo.

THE REV. JOHN A. CURRAN, pastor of the St. Charles Catholic Church, at Clarendon, Va., who will celebrate his silver jubilee Sunday with special ceremonies at the church.

30 FARM BOYS WIN HONOR AT MEETING

Degree of State Farmers Is Conferred on Group at V. P. I. Convention.

Special to The Washington Post.

Blacksburg, Va., June 18.—Among other awards and prizes presented at the banquet tonight which concluded the three-day rally of more than 700 boys of the Virginia Association of Future Farmers of America at Virginia Polytechnic Institute, were certificates to 30 boys who were made State farmers, the third and highest degree of the organization. Four others were given the honorary third degree.

In order to win this honor, a boy must obtain high grades in class work, have successfully completed vocational agricultural projects, shown leadership by holding offices in the chapter or other organizations, have invested at least $200. In several cases the investments represented several thousand dollars.

The ceremony raising the specially selected boys to the degree of State farmer was held this morning, but the certificates were not awarded until tonight's banquet. Those honored represent less than 1 per cent of the organization's membership.

Honorary membership was conferred upon H. A. Glenn, Kenbridge, this year's master teacher of vocational agriculture in Virginia and the South; F. B. Cale, district supervisor middle Virginia; H. W. Sanders, associate professor of agricultural education at V. P. I., and W. H. Byrne, extension agronomist at V. P. I.

The 30 boys are: Fred Bunting, Temperanceville; John W. Beard, Herndon; B. A. Rucker, Upperville; George C. Wright, Stephens City; Ashly Brumback, Middletown; Blake T. Newton, jr., Cople; Elbert Womble, Whaleyville; Clyde Fearnow, Atlee; Richard Thornton, Temperanceville; Orrin Stickley, Woodstock; Hershel Richardson, Sugar Grove; Ray Rotenizer, Hillsville; Robert Snodgrass, Liberty Hall; Blaine Blackburg, Grassy Creek, N. C.; Carcey Carson, Appomattox; Haswell Jackson, Woodlawn; Harvey Loving, Atlee; Braden Miller, Mount Jackson; William Ross, Sugar Grove; Mason Hicks, Hillsville; Harold Decker, Clarke Crosby, Botetourt; Aylor Harper, Whitmell; Carroll Wampler, Howard Showalter, Broadway; Woodrow Bratton, Castlewood; Jack Harmon, Willis; Bennie Towler, Climax; Carroll McKenney, Mica; Noel Trent, Chase City.

Manassas to Fete Bull Run Bankers

New Association Promotes Better Business Status in Three Counties.

Special to The Washington Post.

Manassas, Va., June 18.—Manassas bankers will entertain the Bull Run Bankers Association on Tuesday next, according to announcement tonight by G. Raymond Ratcliffe, secretary, following a meeting of the executive committee in Leesburg.

The Bull Run Bankers Association was organized last month for the purpose of promoting close business acquaintances among the banks of Prince William, Fauquier and Loudoun Counties, and monthly meetings will be held by the entire membership, while frequent meetings will be held by the executive council.

Officers of the association are: C. E. Tiffany, Fauquier National Bank, Warrenton, president; P. W. Anderson, Fauquier National Branch, Marshall, vice president for Fauquier County; Bruce McIntosh, Peoples National Bank, Leesburg, vice president for Loudoun County; H. Ewing Wall, First National Bank, Quantico, vice president for Prince William County; G. Raymond Ratcliffe, Peoples National Bank, Manassas, secretary-treasurer.

Danville Veterans to Attend Reunion.

Danville, Va., June 18 (Special).—Not more than two Danville Confederate veterans will attend the State reunion, which is to open in Charlottesville next Monday. Mayor Harry Wooding, a past commander of the Virginia Camp, is planning to go, as is also R. R. Moore. The city will pay their railway expenses.

JUDGE FOR JUVENILE CASES IS ADVOCATED

Women in Prince Georges Will Discuss Plan at Monday Meeting.

A campaign to take advantage of the law allowing Maryland counties to appoint a justice of the peace to handle juvenile cases will be inaugurated at the meeting next Monday of the Prince Georges County Federation of Women's Clubs, it was announced by Mrs. Rudolph S. Allen, president, yesterday.

Federation leaders are said to believe that a woman magistrate could handle juvenile criminal cases better than a man. Political leaders, however, are said to favor the present method of having the police court judge take care of all such cases. At present there is one woman justice of the peace, Retta D. Morris, of Hyattsville, in the county. The police court judge, however, is a man, J. Chew Sheriff.

Miss Lavinia Engle, a member of the House of Delegates from Montgomery County and an active social service worker, has been asked to address the meeting Monday, which will be held in the Hyattsville Methodist Church. It will be the last meeting of the federation until September.

Other features of the program Monday include the drawing of booths by the various clubs for space at the Marlboro fair and introduction of several newly elected presidents of member clubs.

It also was announced that a new woman's club was being formed in Hyattsville, to be known as the Hyattsville Women's Community Club. The temporary president is Mrs. H. H. Lyons, with Mrs. James E. Steele temporary secretary. Mrs. O. M. Eaton, State chairman of extension, was named chairman of a committee to draw up a constitution. Other members of the committee are Mrs. W. W. Cole, Mrs. Edwin Kelley, Mrs. Ferdinand Coburn and Mrs. Steele.

Annual elections of the Exchange Club of the county resulted in the choice of Dr. William Burton Spire as president for the next year. At the same meeting the report of the club for last year was read.

Other officers chosen were A. H. Seidenspinner, first vice president; B. L. Anspon, second vice president; Daniel C. Fahey, jr., third vice president; Raymond Czarra, secretary, and Dr. R. A. Vawter, treasurer. The Rev. Clyde Brown, Harry C. Fleming, and W. D. Porter were elected to the board of control.

The report of the retiring secretary, the Rev. Brown, cited the milk fund, the industrial show, the introduction of traffic lights and elimination of the Johnson avenue intersection as the four most important works of the club during the last year.

The milk fund, for supplying milk to undernourished children in the schools, now amounts to $117, having been increased by the revenue from the industrial show. Traffic lights have been installed on the Baltimore boulevard in Riverdale, and are planned for Hyattsville and Mount Rainier. The industrial show was given in the Hyattsville Armory early this month. The State Roads Commission has already purchased a part of the store at the corner of Johnson avenue and the boulevard, which will be razed to improve the corner.

A committee was formed to try to eliminate the poison oak and poison ivy which is causing some suffering among the younger generation. It is composed of W. D. Porter, Daniel C. Fahey, jr., A. H. Seidenspinner, B. L. Anspon and Charles G. Burton.

The club will hold an all-day outing on July 15 at the summer home of Mr. Porter on the Patuxent River. Members and their families are invited. Final arrangements were left to the entertainment committee, which is headed by Mr. Anspon.

Langhorne S. Rorer, proprietor of the Lone Star Inn, near Meadows, Md., yesterday was assaulted by five men who broke into the building and took Rorer's gun from him, he told county police. After he left the building, he said, they fired a number of shots at the walls and ceilings.

Rorer said he knew the men, who had often visited his place. On this occasion, he said, they were drunk, so he refused them admittance. They broke his door down and chased him from the building after disarming him.

Three persons were hurt, one seriously, when a taxicab struck a truck loaded with sheep on the Baltimore boulevard yesterday morning. One of the sheep was killed.

The most badly injured man was Isadore Kubala, 17, of New Briton, Conn., who has possible internal injuries. Kubala was a passenger in the cab, with Bernard M. Jones, of 209 Rhode Island avenue northwest. Mr. Jones and Bernard M. Cady, of 1262 Twenty-first street northwest, said to be the driver of the cab, were released from Providence Hospital after treatment for minor injuries. According to police, Curtis Vann, of Strassburg, Va., was the driver of the truck.

Alleging that sparks from a locomotive set fire to a tract of woodland near Bowie, Marion R. Malone has sued the Philadelphia, Baltimore & Washington Railroad for $800 damages.

Attorneys T. Van Clagett and S. Marvin Peace represented Mr. Malone, who claims that he lost timber valued at $800 by the fire.

Town officials of Mount Rainier have authorized a standing reward of $10 for information leading to the conviction of persons turning in false fire alarms. The town fire marshal recommended the reward, pointing out that there have been two false alarms in two weeks.

The council also has bought a piece of ground in the rear of the town hall to eliminate a sharp turn at that point. The price of the land was reported at $50.

Rock Kills Shepherdstown Man.

Martinsburg, W. Va., June 18 (Special).—Walter Snyder, 20, died at a local hospital today of injuries suffered earlier at a local quarry, where he was employed, when a boulder rolled upon him. He suffered multiple injuries, including fractured skull and back. The remains were taken to his home in Shepherdstown, W. Va., for burial. He formerly lived here.

Textile Affiliation Called Big Advance

Gaston, N. C., Plant Will Be Given Over to Finished Yarns.

Gastonia, N. C., June 18. A. M. G. Myers, president, and J. H. Separk, secretary and treasurer of Textiles, Inc., recently formed $17,000,000 textile organization, today issued a statement explaining the relation between their company and Hampton Textiles, Inc., a mercerizing and finishing plant owned jointly by Textiles, Inc., and the Hamptoh Mills of East Hampton, Mass.

"This development is of great importance to the textile industry," the statement said. "It represents an affiliation of interests which, in a large, modern plant located in Gaston County, N. C., will be devoted to manufactured and finished yarns and other materials for the textile trade.

"The plant will operate under the combined supervision of the present Hampton Co. executives and those of Textiles, Inc., who will bring to it the advantages of long experience and high reputation, the former in the finishing of yarn and the latter in the spinning of it. The Hampton Co. will continue to operate its present Eastern plant at East Hampton, Mass., which is reported running at normal capacity."

FAIRFAX DAIRY COWS BEAT APRIL RECORDS

Test of 843 Animals Shows 47 High Producers; 41 Last Time.

FAIRFAX BUREAU OF THE POST.
P. O. Box 245, Fairfax, Va.
Phone Clarendon 2324-W-2.

Report of Fairfax County Dairy Herd Improvement Association No. 2 for the last month shows that 843 cows were tested, of which 85 were dry. Forty-seven cows made the honor roll by producing 50 or more pounds of butter fat. One hundred forty-four cows produced 40 pounds or more of butter fat. Average for the association was 745.2 pounds of milk and 29.25 pounds of butter fat.

High herd honors were awarded to C. T. Rice, of Oakton. His herd averaged 983.9 pounds of milk and 38.78 pounds of butter fat. Individual honors were won by a cow owned by Sunset Hills Farm, which produced 1,246 pounds of milk and 71 pounds of butter fat.

Cows making the honor roll for the month were owned by the following: Wheeler & Crippen, 7; Jenkins & Wilson, 6; Kenilworth Farms, 5; Sunset Hills Farm, 4; J. S. Barbour, C. T. Rice, B. F. Salisbury and C. T. Wright, 3 each; T. B. Mason, J. L. Bristow, A. M. Schuerman, Mrs. S. Uifelder and O. K. Miller, 2 each, and R. R. Farr, J. C. Storm and Mark Turner, 1 each.

Average production of this association for the month of April was 712.1 pounds of milk and 28.07 pounds of butter fat. Only 41 cows made the honor roll that month.

Monthly benefit bridge party of the Little Aid Society of Crossman Methodist Church of Falls Church will be held this afternoon at home of Mrs. Joseph Allison at West Falls Church.

Women of the Southern Methodist Church of Falls Church will give a lawn party this evening on the grounds in front of the building on Broad street.

Women's Christian Temperance Union of Herndon will meet this afternoon at home of Mrs. Robert Lowe. A picnic luncheon will be served preceding the meeting.

Epworth League Union of Fairfax and Loudoun Counties will meet in Herndon this evening. Following a business session a social hour will be held.

Mount Vernon Grange will meet this evening in Sherwood Hall at Woodlawn. An old-fashioned spelling bee will be held to select the local participants in the county-wide spelling contest sponsored by Fairfax County Pomona Grange.

Harmony Chapter, No. 60, Order of the Eastern Star, will serve a chicken dinner this evening in the parish hall at Vienna for benefit of the order.

Miss Sara E. Thomas, Fairfax County home demonstration agent, will attend meetings of 4-H clubs at Woodlawn this morning and at Burke this afternoon, where she will give practical demonstrations on canning of fruits and vegetables and making of preserves. This afternoon at a meeting of the Fort Humphreys Club Mrs. Florence E. James, club leader, will give a demonstration on making of cakes and cookies.

Fairfax County authorities and relatives of Roy Lancaster, 26, living near Merrifield, are making a search for him. It is stated he has been subject to melancholia caused by lack of work and money and that Sunday afternoon he wandered away from the home of M. S. Goode, where he had been staying for the last few months and apprehension is felt for his safety.

It was said that when he left he was clad in a striped pair of unionalls. He is described as being about 6 feet tall and having sandy-colored hair and blue eyes. His mother lives in Atlanta, Ga.

Women's Auxiliary of the Volunteer Fire Department of McLean will serve a chicken dinner tomorrow evening in the engine house on the Chain Bridge road in McLean. Mrs. Fred Magarity is general chairman.

Crawford-Richardson Engagement Announced

Special to The Washington Post.

Berryville, Va., June 18 (A.P.).—Mr. and Mrs. Ralph Richardson, of Chicago and Clarke County, announced last night at a dinner given by them at their country home, Wheaton, near Chicago, the engagement of their second daughter, Frances, to Walter Crawford, of Chicago.

Miss Richardson, who is a well-known horsewoman, is a member of the Blue Ridge Hunt, of Clarke County, and spends much of her time here with her grandmother, Mrs. John D. Richardson, at Fairfield, the ancestral estate of the Richardsons.

KESWICK CLUB SHOW DRAWS HEAVY LISTS

Keen Competition Is Looked For in 21 Classes of Horse Exhibition.

Special to The Washington Post.

Charlottesville, Va., June 18.—The complete list for the annual horse show of the Keswick Hunt Club, to be held Saturday at the club's grounds, made public today, reveals that most of the 21 classes will be well filled, with 50 exhibitors competing.

The class for green hunters, scheduled to enter the ring at 10:25 a. m., will find 50 horses competing for the trophy offered by the Albemarle County Hunt. Entries are to be shown over four jumps, 3-year-olds to jump 3½ feet; conformation to count 40 per cent and performance 60 per cent. Last year the prize was captured by Squiffy, a chestnut gelding by Omar Khayyam, piloted to victory by Miss Elizabeth Nesbit, of Warrenton.

Classy Entries Listed.

Entries in this event include Love Match, Xaldon and Berkie, from the Greenville (Del.) stables of Mrs. T. H. Somerville, the former Marion du Pont; Gift Girl, Happy Landing, Nobody and San Den, owned by Mrs. Cary Jackson, of New York and Keswick; Mrs. Allen Potts' Berridon Flash, Silk Socks, Happy Wings, Gold Wings and Happy Creek Birdman; Forrest Ward's bay gelding, North Call; Beo, Dr. Graves, and Rapidan, owned by Thomas H. Somerville, of Montpelier; Col. H. D. Newcombe's Bonnie Blue and Natiesha, a trio from the Julian Morris stables, Jambo, Fire Glow and Eat-Em-Up, William B. Bogert's classy bay mare; Raggedy Ann; Rivanna and Lip Stick, owned by John C. Stewart, of Harkaway, M. F. H. of the Keswick Hunt; Anthony and George Rives' Weymouth; Miss Keswick and China Moon, owned by Richard O. Hall; David Patterson's bay mare, First Love; O'Finnegan, exhibited by Jouett Todd, of Louisville, Ky.; Miss Jamie Terrill's Chicot and Patsy; Miss Dickie Jackson's gray mare, San Toy; Jack Tar and Class, owned by Mrs. Henry T. Holladay, jr., of Rapidan; Wilbur W. Osborne's roan mare, Spring Morning; O'Rourke, Cervantes, Wilton Wood, Home Boy, Cut Sugar and Country Club, a formidable trio from the stables of Manley W. Carter, at Orange; Mrs. W. W. Osborne's bay gelding, Meribloom; Cherry Meade and Freeman, exhibited by August Wambersie, of Orange; Dr. William B. Newcomb's bay gelding, My Guess; Leander and Sun Whisk, from the Meander Farms, Locust Dale, and Mrs. R. M. Brady's chestnut gelding, Two Step.

There are eight entries in the event for saddle ponies, 12 hands and under, to be ridden by a child not over 12 years old. Billy Garth 2d, will ride his two gray mares, Spot and Gray Girl, while Mrs. Woods Garth will enter Moon Shine. Other entries include James Keith's Sinbad; Billie, a black gelding owned by Barny Dieziecelatis, of the University; Ellis Wood Keith's Gee Whiz; Buddy Rogers, a gray gelding exhibited by George and Anthony Rives, and Mary Vandevender's Billy. The first prize is a silver cup donated by the Retail Merchants Association, of this city.

15 Entered in Hunters Event.

The class for 3-year-old hunters has a sterling field of fifteen entries, the trophy to be presented by the banks of Charlottesville. Mrs. Cary Jackson will pilot her chestnut geldings, Nobody and San Den, while Mrs. Allen Potts, the former Gertrude Rives, sister of Princess Troubetzkoy, will ride her brown gelding, Silk Socks, and the chestnut gelding, Berridon Flash. Mrs. William Luke, of Covington, Va., has entered her chestnut mare, Golden Slippers. Grover Vandevender, of Ivy, will introduce his brown geldings, Little Brown Jug and Big Brown Jug.

The class for mares suitable to produce hunters has fourteen entries; that for yearling colts, fifteen entries, and the one for 2-year-old colts, sixteen entries.

The show's time table calls for the first class to enter the ring at 9:30 o'clock, and a dozen classes will be shown before the recess hour at 2 o'clock. Nine events are listed for the afternoon. The final class, that for heavy and middleweight hunters, is scheduled to be called at 6 o'clock.

VirginiaCommerce Body Issues Education Book

Richmond, Va., June 18 (A.P.).—"Colleges and Schools in Virginia" is the title of a new booklet just issued by the Virginia State Chamber of Commerce for distribution to every part of the United States and abroad.

The booklet was planned to increase the attendance at Virginia's institutions of higher learning. All colleges and schools accredited by the State board of education are included in the book. Eighty-one are listed for white and fifteen for Negro pupils.

City Heads Asked To Join Institute

Round Table Will Discuss Municipal Problems at Charlottesville.

Special to The Washington Post.

Charlottesville, Va., June 18.—City managers and mayors of the municipalities of Virginia, West Virginia and North Carolina have been invited by Morton L. Wallerstein, executive secretary of the League of Virginia Municipalities, to join the round table on problems of municipal administration, to be held during the first week of the Institute of Public Affairs at the University of Virginia.

Dr. Thomas H. Reed, professor of political science in the University of Michigan, will direct the round table, which meets from June 30 through July 3. He will be assisted by Mr. Wallerstein and by Rowland A. Egger, technical consultant of the New Jersey commission on county and municipal taxation and expenditures, recently selected associate professor of political science at the University of Virginia and head of the bureau of municipal research.

Police administration, relation of State to municipal taxation, interesting the taxpayer in government, budgeting, city planning and public welfare are some of the topics to be discussed by this group.

THE ONCE OVER

By H. I. PHILLIPS

IMA DODO IN RENO.

DEAR EDITOR: Well, I have just had the most awful experience out here in Reno against which I think all tourists should be warned. I am on an automobile trip across the country with my boy friend and all goes fine and dandy until we pulls into this city, when you would be surprised what happens.

* * * *

He gets a flat tire and while he is in a garage getting it fixed I takes a stroll around the city, not even knowing what town it is, and I loses my bearings and has to ask aid from a policeman. "Can you tell me where I can?" I begins. But gets no further before he smiles, squeezes my elbow and says: "Certainly; you go two blocks down, turn left, and you'll see a sign Swimpson, Swumpson & Swimpson." I don't know what he's talking about, but I goes where he say and I bumps into another man when I turns the corner and I asks: "I wonder if you could——" But he don't let me finish and says: "Positively, and it won't delay you no time at all." It is all Greek to me, but he whisks me into a sedan, not letting me get a word in edgeways and insisting that all I've got to do is leave everything to him.

* * * *

We gets out in front of a big building in front of which a coupla hundred women are standing in line and he tells me to hold my place and just be a little patient and he will see me upstairs. I am all muddled up and I tells a lady in front of me that I lost my boy friend somewhere in the city and she laughs and says it is just as well not to bring him here, although they are not very fussy, except now and then for appearances sake.

* * * *

I REALIZES it is not getting me any where to ask questions and pretty soon I find myself in a big courtroom in front of a nice old gentleman who grins at me ear to ear and asks: "What name, please?" But before I can even answer him he shouts: "Decree granted with the custody of the children," and I am out in the street again before I know what's happened.

* * * *

Then I goes into a huddle with some other tourists and discovers that I have just been granted a divorce. I explains that I ain't even married and they say that don't make any difference, as they give everybody one anyhow, married or single. In fact, I discovers that six other unmarried girls, who just happened to be asking directions about seeing the city, had been rushed into court and divorced also.

* * * *

After that I asks no more questions, but keeps poking around town until I finally sees my boy friend driving around in the car looking for me. I gets him to drive right on across country with no further delays.

* * * *

A girl has to live and learn.

Yours, IMA DODO.

MOBY STALIN GOES A-WHALING.

MORE bad news for business! Russia is going after the whaling industry in a big way. There is to be a Five Year Whale Plan (two and a half years for each end).

* * * *

The outlook for small whalers is pretty dark. In the past Russia has lacked any whaling system. Under the czars, indeed, the Russian masses were lucky to get horsefish. Everything larger than a walrus in the fish line went to the old aristocracy. All whaling was done by the czar and the Grand Duke Nicholas who, when the mood struck them, would drag out the royal harpoons and throw a whaling party for the best people only.

* * * *

Everybody remembers the famous reply of Catherine of Russia, when the peasants besieged the palace crying "Whale! We want whale!"

"Let them eat cake!" she cried, throwing them codfish.

* * * *

But good-by to all that. Now that the masses have come into their own they are determined to have all the whales they want.

* * * *

UNDER the Five Year Plan, Stalin hopes to corner the whale market. The best whalers of the world have been summoned to Leningrad and Moscow for advice and leadership.

* * * *

If the plan succeeds it will kill the whaling industry in America, particularly in the interior cities like Chillicothe. An American with a whale won't know what to do with it. His only chance will be to hold it for the long pull.

* * * *

Whale trappers, skinners, stuffers and distributors will be laid off everywhere. The American whale industry will be paralyzed. Widows and orphans with their inheritances all invested in the best whaling securities will be wiped out. Harpoon factories on all sides will suspend.

* * * *

It all looks very depressing.

* * * *

And there is very little reason to think that Russia will fail in its whaling ambitions.

In fact, once the whales hear Stalin is after them, they may give themselves up.

* * * *

THE BEST PREOCCUPIED MIND CONTEST.

Lost—On Saturday night, between Journal Square, Jersey City and Newark, a bass drum; finder will be suitably rewarded. Martin E. Huber, 323 Palisade avenue, Jersey City.—The Newark News.

* * * *

Look again, Mr. Huber; are you sure you haven't it about you somewhere?

(Copyright, 1931.)

HIT-AND-RUN DRIVER HELD TO GRAND JURY

Derby, Who Confesses His Car Killed Boy, Attends Coroner's Hearing.

A coroner's jury yesterday held Charles E. Derby, 53-year-old confessed hit-and-run driver, for action of the grand jury in connection with the death of William Robert Settle, jr., 7, of Silver Hill, Md., whose body was found late Tuesday in a clump of bushes off Naylor road southeast.

Derby will go before the grand jury Tuesday morning to tell his story. His statement, relating the details of how he struck the Settle child who was walking home from school with a 7-year-old companion, was read to the coroner's jury by Detective William Wright, of the Eleventh Precinct.

Meanwhile arrangements were completed for the funeral today of the schoolboy victim. Services will be held at the funeral home of William J. Nalley, 522 Eighth street southeast, at 11:30 o'clock this morning. Burial will be in Greenwood Cemetery, Minnieville, Va.

Chum Unable to Testify.

William Von Garrel, classmate of the Settle boy, in the first grade of the Stanton School, whose story of the tragedy led to the discovery of his chum's body and the apprehension of Derby, was too frightened to testify when placed on the stand at yesterday's hearing.

Policeman Chester Smith, of the Eleventh Precinct, to whom William Von Garrel sobbed his story Tuesday night, took the stand and gave a brief rehearsal of the child's account.

Smith said the child told him the two boys were on their way home from school when a car approached at high speed, on the wrong side of the road. The Von Garrel boy said he leaped aside, but his companion was caught on the fender of the car. He said Settle was flung from the road and he was unable to find him after the accident.

Derby said he did not care to elaborate on the statement read by Detective Wright. The confession stated that the two children separated when his car approached, the Von Garrel child running to the right of the road. Derby swung to the left to avoid hitting him, the statement read, striking the Settle youth. It continued that he "was too scared to think about anything" afterward.

Arrest Is Related.

Policeman Thomas Hayes, who later intercepted Derby for speeding, before the accident became known, testified he overtook the man on Alabama avenue after chasing him several blocks from Naylor road. He said he took him to the precinct when he observed that he "was too nervous and excited to drive his car."

Another witness, Irving Lumpkins, 125 Atlantic street southeast, owner of the car, told the jury there were no dents on the machine before he lent it to Derby. A dent was found in the left fender of the car Tuesday night, police said.

Establish Office for Dredging.

Salisbury, Md., June 18 (A.P.).—In order to have proper Federal supervision of eight Government dredging projects now under way on the Eastern Shore, a subdistrict of the United States engineer's office in Baltimore has been established here, with C. C. Warner in charge.

COTTON CROP LESS IN NORTH CAROLINA

Reduction Reported as 15 Per Cent; Average in Nation Lower.

Raleigh, N. C., June 18 (A.P.).—The estimated cotton reduction in North Carolina will be 15 per cent less this year than last and use of commercial fertilizers will be reduced 26 per cent. The estimate was made by the board of directors of the North Carolina Cotton Growers Cooperative Association.

Each of the twelve members of the board has given the estimated reduction in his district and these figures were averaged to get the basis for the announcement. Every cotton growing district in the State is represented on the board.

Jute Bagging Abandoned.

The board has adopted a resolution pledging support to the movement launched by Cason J. Callaway, president of the American Cotton Manufacturers Association, to bale lint in cotton bagging instead of jute. The directors also plan to work through Congress for the passage of an act to sell cotton on a net weight instead of a gross weight basis.

Reports from field men of the State cooperative indicate that considering dry weather this year's crop is making satisfactory progress, it was said.

Several of the field men have reported boll weevil infestation which is serious in some sections.

The American cotton crop, reports indicated, is about two weeks late because of drought.

"With the exception of the western part, Texas is dry and needing rain," reports the American Cotton Association. "The crop is late and rain needed in Arkansas and Tennessee. Drought is becoming acute in most of Georgia. It is getting dry in all sections of Louisiana, Mississippi and Alabama."

1930 Cotton to Be Held.

U. S. Bialock, of Raleigh, general manager of the State cooperative, said directors of the American Association estimate a reduction of from 10 to 12 per cent in the American cotton acreage this year as compared to last year and a decline in the use of commercial fertilizers ranging from 25 per cent in the Eastern States to 60 per cent in Mississippi.

The directors of the American Association, Mr. Bialock said, have unanimously decided that, since present holdings are financed for a three-year period if necessary no 1930 cotton will be sold at present prices.

Halifax County Farmer Held in Fatal Shooting

Special to The Washington Post.

Danville, Va., June 18.—Garland Moore, Halifax County farmer, was held today for the fatal shooting of Jefferson Owen at Crystal Hill. Moore surrendered after the shooting, which took place, according to investigating officers, at the home of Mrs. W. C. Wrenn, the accused man's sister.

Arriving at the home, officers said they were told, Moore became involved in a family quarrel which resulted in his drawing a revolver and shooting Owen three times. Owen fled from the house and his dead body, with three wounds, was found later 100 yards from the house.

WINCHESTER MECCA TO WORLD WAR BODY

600 Virginia Veterans Will Convene Sunday for Ninth Session.

Special to The Washington Post.

Winchester, Va., June 18.—Committees were whipping plans into shape today for ninth annual encampment of the Virginia Department of Veterans of Foreign Wars, to be held here June 21-25. Reports reaching headquarters from different sections of the State indicated an attendance of approximately 600 delegates, according to A. Lee Coble, chairman of the local committee.

Winchester Post, Capt. George H. Grim, commander, will be official host. Headquarters will be established at the George Washington Hotel.

Capt. A. O. Lynch, Norfolk, State commander, will preside over meetings of the veterans' organization, and Mrs. C. B. Nerren, Roanoke, president of the Women's Auxiliary, will conduct sessions of that branch at Handley Library. Numerous social functions have been arranged for both branches, including smokers, baseball games, luncheons, dances and sight-seeing tours.

Local committees say attendance is expected to set a record for Virginia encampments of the organization. Largest delegations are to come from lower Virginia, due to friendly rivalry, it was said, over the State commandership, and posts from around Portsmouth, Norfolk, Newport News and other Tidewater sections have arranged to bring impressive delegations to boost their particular candidates.

Many will be accompanied by drum and bugle corps. In addition, points in nearby sections of Maryland, West Virginia, southeastern Pennsylvania and the District of Columbia will be represented.

National figures are scheduled for addresses. They include Col. Fred Stover, Butler, Pa., past commander in chief; Mrs. Joseph H. Harken, Ravere, Mass., past national auxiliary president; James E. Van Zandt, Altoona, Pa., national chief of staff; Capt. Edwin S. Betelheim, jr., Washington, national legislative chairman, and Capt. James W. Boyer, Washington, national citizens' military training camp chairman.

Memorial service Sunday afternoon is to be addressed by Capt. Carleton Penn, Roanoke, past State commander. A sightseeing tour will be followed by a reception for auxiliary officers. Mayor F. A. Shryock will officially welcome delegates Monday morning. The Overseas Drum and Bugle Corps, Washington, will lead the annual department parade Monday afternoon. A banquet and dance will be held in the evening. Business sessions will be held Tuesday.

The Virginia department, formed in 1923, now has 26 posts and 9 auxiliaries, with a total membership exceeding 2,000. New posts have been formed in the last week or two at Staunton, Shenandoah and Bedford.

Roanoke Driver Held On Drunkenness Charge

Special to The Washington Post.

Lynchburg, Va., June 18.—Joseph Louvane, of Roanoke, was fined $122 and given 30 days at the city farm here today on charges of driving an automobile while drinking. Two plain clothes policemen tried to stop him in front of the city hall about midnight, but instead he speeded up his car, trying to escape, it was charged. At the end of Church street he ran into a barrier, damaging his car. He was not hurt.

Children Will Get Vacations.

Chestertown, Md., June 18 (A.P.).—The first of 400 to 500 underprivileged children from New York City are expected to start vacations July 1 on the Delmarva Eastern Shore under direction of the Fresh Air Fund of New York, aided by voluntary hostesses of the fourteen-county area.

Vital Statistics

BIRTHS REPORTED.

Myron E. and Nan A. Thompson, boy.
John and Norma K. Hall, boy.
Richard R. and Ruth Beall, boy.
Russell B. and Elizabeth Gotshall, boy.
Winfield S. and Mary E. Kelly, boy.
Alexander and Mildred Shapiro, girl.
John F. and Valerio Runkle, girl.
Edgar and Anna Ramsdall, girl.
Charles L. and Mary E. Bissett, girl.
Walter E. and Nellie E. Dyson, girl.
Robert E. and Alice C. Robson, boy.
Joseph and Marion Jackson, boy.
Frank W. and Minnie G. Travis, girl.

DEATHS REPORTED.

Walter E. Rhodes, 83 yrs., 48 N. Y. ave.
William M. Staley, 78 yrs., 720 E. Cap. st.
George W. Yocum, 71 yrs., 3220 12th ne.
Mack Moore, 51 yrs., 2650 Wisconsin ave.
John Di Bartolo, 45 yrs., Providence Hos.
Henrietta Kelsecome, 40 yrs., St. Elizabeths Hospital.
Walletta Dubbs, 19 yrs., Gallinger Hos.
Roy Wilstead, 17 yrs., Potomac River, near Key Bridge.
George Randall, 71 yrs., 1313 6th st. nw.
James Simms, 67 yrs., 3210 Stanton road southeast.
Amelia Cameron, 49 yrs., 1109 R st. nw.
Wilbert Walker, 28 yrs., Gallinger Hos.

LICENSED TO MARRY.

James H. Toney, 24, and Marie S. Tolson, 19, The Rev. J. D. Green.
Sam Amato, 30, and Audie Rogers, 29, The Rev. A. D. Bryant.
William Edward Swain, 28, and Helen Gertrude Smith, 27, The Rev. C. J. Trinkaus.
Timothy J. Bradley, 28, and Mary E. Kingsbury, 20, The Rev. K. C. Fitzgerald.
Calvert P. Rice, 26, and Frances M. Johnson, 20, The Rev. F. W. Johnson.
Stuart Howe Ingersoll, 33, Portland, Me., and Josephine Spriesman Straub, 28, The